

T M 1 1 - 6 6 2 5 - 2 4 4 0 - 4 5 P

TECHNICAL MANUAL

GENERAL SUPPORT AND DEPOT REPAIR

PARTS AND SPECIAL TOOLS LIST

TEST SET, GYRO STABILIZED PLATFORM AN/ASM-385
(FSN 6625-404-3281)

HEADQUARTERS, DEPARTMENT OF THE ARMY
SEPTEMBER 1971

DEPARTMENT OF THE ARMY TECHNICAL MANUAL

GENERAL SUPPORT AND DEPOT MAINTENANCE REPAIR
 PARTS AND SPECIAL TOOLS LIST FOR
 TEST SET, GYRO STABILIZED PLATFORM AN/ASM-385

Headquarters, Department of the Army, Washington, D.C.

28 September 1971

TABLE OF CONTENTS

	PARAGRAPH	PAGE
SECTION I.	INTRODUCTION	
	Scope	1-1
	General	1-2
	Explanation of Columns.	1-3
	Special Information	1-4
	How To Locate Repair Parts.	1-5
	Abbreviations (Not Applicable)	1-6
	Federal Supply Codes for Manufacturers	1-7
	Recommendations for Maintenance Publication Improvements	1-8
<i>SECTION II.</i>	REPAIR PARTS FOR GENERAL SUPPORT AND DEPOT MAINTENANCE	2-1
SECTION III.	SPECIAL TOOLS, TEST, AND SUPPORT EQUIPMENT FOR GENERAL SUPPORT AND DEPOT MAINTENANCE	3-1
SECTION IV.	INDICES	
	Federal Stock Number Cross Reference to Index Number	4-1
	Reference Number Cross-Reference to Figure and Item Number	4-10
	Reference Designation Cross Reference to Index Number	4-19
	Federal Stock Number Cross-Reference to Figure and Item Number	4-28
	Figure and Item Number Cross Reference to Index Number.	4-37

LIST OF ILLUSTRATIONS

Number		Page
1	Test Set, Gyro Stabilized Platform AN/ASM-385.	3-3
2	Control-Display Unit C-8316/AMS-385	3-4
3	Electrical Power Cable Assemblies CX-12107/U and CX-12108/U, and Electrical Special Purpose Cable Assemblies CX-12114/U, CX-12115/U, CX-12116/U, CX-12117/U, and CX-12118/U	3-5
4	Control-Display Unit Subassembly	3-7
5	Circuit Card Cage Assembly	3-11
6	Circuit Card Assembly	3-12
7	Circuit Card Assembly	3-13
8	Circuit Card Assembly	3-14
9	Circuit Card Assembly	3-15
10	Power Supply	3-16
11	5 VDC Switching Regulator and Crowbar	3-17
12	Transformer Rectifier	3-18
13	Switching Unit TS-2907/ASM-385	3-19
14	Electrical Special Purpose Cable Assemblies CX-12109/U CX-12110/U, CX-12111/U, CX-12112/U, CX-12113/U, CX-12119/U, and CX-12120/U	3-20
15	Electronics Unit Subassembly	3-23
16	Circuit Card Cage Assembly	3-26
17	Circuit Card Assembly	3-27
18	Circuit Card Assembly	3-28
19	Circuit Card Assembly	3-29
20	Circuit Card Assembly	3-30
21	Circuit Card Assembly	3-31
22	Circuit Card Assembly	3-32
23	Circuit Card Assembly	3-33
24	Circuit Card Assembly	3-34
25	Circuit Card Assembly	3-35
26	Circuit Card Assembly	3-36
27	Circuit Card Assembly	3-37
28	Circuit Card Assembly	3-38
29	Special Tools, Test, and Support Equipment.	3-39

GENERAL SUPPORT AND DEPOT MAINTENANCE REPAIR PARTS AND SPECIAL TOOLS LIST

Section I. INTRODUCTION

1-1. Scope.

This manual lists repair parts, special tools, and test and support equipment required for the performance of general support and depot maintenance of the Test Bet, Gyro Stabilized Platform AN/ASM-385. Direct support maintenance is not applicable to this manual, although tabular headings indicate same *for* consistency with associated manuals.

1-2. General.

This Repair Parts and Special Tools list is divided into the following sections:

Repair Parts -Section II. A list of repair parts authorized for the performance of maintenance at the direct support, general support, and depot level in the same sequence as the Selection Work Sheet. Figure and item numbers are not in sequential order.

b. Special Tools, Test, and Support Equipment -Section III. A list of special tools, test, and support equipment authorized for the performance of maintenance at the direct support, general support, and depot level.

C. Indices - Section IV. Conversion of numbers and indices is explained as follows:

(1) Index - Federal Stock Number to Index Number. A list of Federal stock numbers, in ascending numerical sequence, cross-referenced to the Repair Parts list index number.

(2) Index - Reference Number to Figure and Item Number. A list of reference numbers (part numbers and manufacturers codes), in ascending alphanumeric sequence, cross-referenced to figure and item number.

(3) Index - Reference Designation to Index Number. A list of Reference Designations (RD), in ascending alphanumeric sequence, cross-referenced to the Repair Parts list index number.

(4) Index - Federal Stock Number to Figure and Item Number. A list of Federal stock numbers, in ascending numerical sequence, cross-referenced to the illustration figure number and item number.

(5) Index - Figure and Item Number to Index Number. A list of figure and item numbers, each in ascending numerical sequence, cross-referenced to the Repair Parts list index numbers.

1-3. Explanation of Columns.

The following provides an explanation of columns in the tabular lists in Sections II and III.

a. Source, Maintenance, and Recoverability (SMP) Codes, Column 1.

(1) Source code, indicates the selection status and source for the listed item. Source codes are:

<i>Code</i>	Explanation
A	Applies to assemblies which are not procured or stocked as such but are made up of two or more units, each of which carry individual stock numbers and descriptions and are procured and stocked and can be assembled by units at indicated maintenance categories
AD	Applies to repair parts requiring assembly at a category higher than that authorized to replace the part
G	Applies to major assemblies that are procured with Procurement of Electronics and Missiles, Army (PEMA) funds for initial issue only to be used as exchange assemblies at Direct Support Unit (DSU) and General Support Unit (GSU) level
M	Applies to repair parts which are not procured or stocked but are to be manufactured at indicated maintenance categories

- P Applies to repair parts which are stocked in or supplied from the General Support Activity/Direct Support Activity (GSA/USA), or Army supply system, and authorized for use at indicated maintenance categories
- X1 Applies to repair parts which are not procured or stocked; the requirement for which will be supplied by use of next higher assembly or component
- X2 Applies to repair parts which are not stocked, The indicated maintenance category requiring such repair parts will attempt to obtain through cannibalization; if not obtainable through cannibalization, such repair parts will be requisitioned with supporting justification through normal supply channels

(2) Maintenance de, indicates the lowest category of maintenance *authorized* to install the listed item. The maintenance codes are:

Code	Explanation
O	Organizational maintenance
H	General support maintenance
D	Depot maintenance

(3) Recoverability code, indicates whether unserviceable items should be returned for recovery or salvage. Items not coded are expendable. Recoverability codes are:

Code	Explanation
R	Applies to repair parts and assemblies which are economically repairable at DSU and GSU activities and normally are furnished by supply on an exchange basis
T	Applies to high dollar value recoverable repair parts which are subject to special handling and are issued on an exchange basis. Such repair parts normally are repaired or overhauled at depot maintenance

b. The second line of column 1 is a cross-reference to the index number of the repair part as it appears in the Selection Work Sheet (SWS). The index number is explained as follows:

A001	Denotes original line entry in the SWS
A001M	“M” denotes a modified or changed line item in the SWS
A001A	“A” and other subsequent letters denotes additional line items in the SWS

c. Federal Stock Number, Column 2. This column indicates the Federal stock-number assigned to the item and will be used for requisitioning purposes.

d. Description, Column 3. This column indicates the Federal item name of the item required. A part number or other reference number is followed by the applicable five-digit Federal supply code for manufacturers in parentheses.

e. Unit of Measure (U/M), Column 4. A two-character alphabetic abbreviation indicating the amount or quantity of the item upon which the allowances are based; e. g., EA (each).

f. Quantity Incorporated in Unit, Column 5. This column indicates the quantity of the item used in any one assembly. An “AR” appearing in this column in lieu of a quantity indicates that a definite quantity cannot be indicated e.g., shims, spacers, etc.

30-Day DS/GS Maintenance Allowance, Column 7. Allowances in GS column are for GS maintenance only.

(1) The allowance columns are divided into three subcolumns. Indicated in each subcolumn, opposite the first appearance of each item, is the total quantity of items authorized for the number of equipments supported.

Subsequent appearances of the same item will have the letters "REF" in the applicable allowance columns. Items authorized for use as required but not for initial stockage are identified with an asterisk in the allowance column.

(2) The quantitative allowances *for* DS/GS levels of maintenance will represent initial stockage for a 30-day period for the number of equipments supported.

(3) Determination of the total quantity of parts required for maintenance of more than 100 of these equipments can be accomplished by converting the equipment quantity to a decimal factor by placing a decimal point before the next to last digit of the number to indicate hundredths, and multiplying the decimal factor by the parts quantity authorized in the 51-100 allowance column. *Example*, authorized allowance for 51-100 equipments is 40, for 150 equipments multiply 40 by 1.50 or 60 parts required.

h. 1-Year Allowance Per 100 Equipments Contingency Planning Purposes, Column 8. This column indicates opposite the first appearance of each item the total quantity required for distribution and contingency planning purposes. The range of items indicates total quantities of all authorized items required to provide for adequate support of 100 equipments for 1 year.

i. Depot Maintenance Allowance Per 100 Equipments, Column 9. This column indicates opposite the first appearance of each item, the total quantity authorized for depot maintenance of 100 equipments. Subsequent appearances of the same item will have the letters "REF" in the allowance column.

j. Illustration, Column 10. This column indicates the figure number of the illustration in which the item is shown, and the number used to reference the item in the illustration.

k. Reference Designation, Column 11. This column indicates the reference designation symbol of each item in the equipment.

1-4. Special Information.

a. Repair parts mortality has been based on 100 equipments operating 65 hours a month for 1 year.

b. The basis of issue for authorized special tools, test and support equipment is the number of end items of equipment supported and the number of maintenance personnel allocated to perform the required maintenance operations as follows: Two sets of Special Tools and Test Equipment supporting twenty-three AN/ASN-86 Inertial Navigation Sets.

c. The following publications **pertain** to Test Set, Gyro Stabilized Platform AN/ASM-385 and its components.

TM 11-6625-2440-12	Operator and Organizational Maintenance Manual for Test Set, Gyro Stabilized Platform AN/ASM-385
TM 11-6625-2440-45	General Support and Depot Maintenance Manual for Test Set, Gyro Stabilized Platform AN/ASM-385
TM 11-6625-2440-20P	Organizational Maintenance Repair Parts and Special Tools List for Test Set, Gyro Stabilized Platform AN/ASM-385

d. Items phantomed on illustrations are not available as a separate item of supply. When need for such hardware exists, the repair part which is attached will be requisitioned.

1-5. How to Locate Repair Parts,

a. When the Federal stock number or reference number is unknown:

(1) First. Using the List of Illustrations, determine the assembly within which the repair part belongs.

(2) Second. Find the illustration covering the assembly to which the repair part belongs.

(3) Third. Identify the repair part on the illustration and note the figure and item number of the repair part.

(4) Fourth. Using the Figure and Item Number Index, locate the sequence index number of the repair part.

(5) Fifth, Refer to the sequence index number in the Repair Parts list for the Federal stock number or reference number.

b. When the Federal stock number or reference number is known:

(1) First. Using either of the indices of Federal Stock Numbers, find the Federal stock number. These indices are in ascending numerical sequence by Federal stock number, cross-referenced to either the Repair Parts list index number, or to the illustration figure and item number.

(2) Second. Using the Index of Reference Numbers, find the applicable number. This index is in ascending alphanumeric sequence by reference number, cross-referenced to the Repair Parts list index number.

(3) Third. Using the Repair Parts list, find the assembly of the repair part and the illustration figure and item number, or the index number, as referenced in the indices of Federal Stock Numbers or Reference Numbers.

c. *When the RD* is known:

(1) First. Using the Reference Designation Index, find the RD. This index is in ascending alphanumeric sequence, cross-referenced to the index number of the Repair Parts list. The next higher assembly of any component may be determined by using the RD Index. Identify the RD of the part in question and, by following the upward progression of this index, the sequence number of the next higher assembly part number may be identified. The RD is compiled as follows:

<u>1</u>	<u>AI</u>	<u>AI</u>	<u>MPI</u>
Unit No.	Assembly Letter and No.	Subassembly Letter and No.	Component Letter and No.

(2) Second. Using the Repair Parts list, find the assembly of the repair part and the illustration figure and item number.

d. When the Figure and Item Number are known:

(1) First. Identify the repair part on the applicable figure,

(2) Second. Cross-reference to the individual indices for information required.

1-6. Abbreviations. Not applicable.

1-7. Federal Supply Codes for Manufacturers.

Code	Manufacturer
00287	C.E.M. Co., Inc. 24 School Danielson, Conn. 06239
00502	Adel Division of De Laval Turbine California, Inc. 10777 Van Owen St. Burbank, Calif. 91503
00779	AMP, Inc. P.O. Box 3608 Harrisburg, Pa. 17105
01281	TRW, Inc. Semiconductor Div. 14520 Aviation Blvd. Lawndale, Calif. 90260
01884	Dearborn Electronics, Inc. P.O. Box 530 Orlando, Fla. 32802

03038 Long-Lok Corp.
1425 Gateway
East Bldg.
Los Angeles, Calif. 80067

04264 Circon Component Corp.
Santa Barbara Municipal Airport
Goleta, Calif. 93017

05079 Tansistor Electronics, Inc.
1000 W. Rd.
Bennington, Vt. 05201

05170 Engineering Electronics Co., Inc.
1441 E. Chestnut Ave.
Santa Ana, Calif. 92701

05276 Pomona Electronics Company, Inc.
1500 E. 9th
Pomona, Calif. 91766

05327 National Beryllia Corp.
First and Haskell Aves.
Haskell, N. J. 07420

05574 Viking Industries, Inc.
21001 Nordhoff
Chatsworth, Calif. 91311

06481 Litton Systems, Inc.
Guidance and Control Systems DIV.
5500 Canoga Ave.
Woodland Hills, Calif. 91364

07263 Fairchild Camera and Instrument Corp.
Semiconductor Division
313 Frontage Rd.
Mountain View, Calif.

07342 North **Atlantic** Industries, Inc.
200 Terminal Drive
Plainview, N.Y. 11803

07387 Birtcher Corp., The
Medical Div.
4371 Valley Blvd.
Los Angeles, Calif. 90032

07418 Sunbank Electronics, Inc.
2428 N. Ontario
Burbank, Calif. 91504

07757 Standard Insert Co.
Pacoima, Calif.

11413 Hughes Aircraft Co.
Industrial Systems Division
P.O. Box 90904
Los Angeles, Calif. 90009

11452 Jan Engineering
2018 Pico Blvd.
Santa h&mica, Calif. 90405

11532 Teledyne Relays
A Teledyne Co.
3155 W. El Segundo Blvd.
Hawthorne, Calif. 90250

11851 Daniels Mfg. Corp.
2266 Franklin Rd.
Bloomfield Hills, Mich. 48013

12040 National Semiconductor Corp.
Commerce Drive
P.O. Box 443
Danbury, Conn. 06810

12143 Bendix Corp. , The
Electrical Components Division
1001 S. Grand Ave.
Santa Ana, Calif. 92701

12324 Stake Fastener Co.
1710 N. Potrero Ave.
South El Monte, Calif. 91733

12881 Metex Corp.
970 New Durham Road
Edison, N. J. 08817

13103 Thermalloy Co.
8717 Diplomacy Row
Dallas, Texas 75247

16299 Corning Glass Works
Electronic Components Division
3900 Electronics Drive
Raleigh, N.C. 27604

22599 Elastic Stop Nut Division of
Amerace ESNA Corp.
16150 Stagg St.
Van Nuys, Calif. 91407

26014 Hell-Coil Corp.
Gar Precision Products Division
Danbury Industrial Park
Danbury, Conn. 06813

27494 staffall, Inc.
7 Woodland St.
Providence, R. I. 02908

28480 Hewlett-Packard Co.
1501 Page Mill Road
Palo Alto, Calif. 94304

28569 Hickok Electrical Instrument Co.
10514 Dupont Ave.
Cleveland, Ohio 44108

28971 Airhardware, Inc.
14845 Oxnard St.
Van Nuys, Calif. 91409

29372 Tridair Industries
Fastener Division
3000 W. Lomita Blvd.
Torrance, Calif. 90505

32152 Tyro Company
12022 Redbank St.
P.O. Box 974
Sun Valley, Calif. 91352

52504 Porter, H.K., Co., Inc.
Thermoid Division
Russell Works
400 E. Main St.
Middletown, Conn. 06457

56289 Sprague Electric Co.
North Adams, Mass. 01247

57771 Stimpson, Edwin B., Co., Inc.
70 Franklin Ave.
Brooklyn, N.Y. 11205

59730 Thomas and Betts Co., The
36 Butler St.
Elizabeth, N. J. 07207

70318 Allmetal Screw Products Co. , Inc.
821 Stewart Ave.
Garden City, N.Y. 11530

71744 Chicago Miniature Lamp Works
4433 Raverswood Ave.
Chicago, Ill. 60640

72699 General Instrument Corp.
65 Gouverneur St.
Newark, N. J. 07104

73293 Hughes Aircraft Co.
Electron Dynamics Division
P.O. Box 2999
Torrance, Calif. 90509

75237 Kaynar Co., The, Division of
Reiner Industries, Inc.
7875 Telegraph Road
Pico Rivera, Calif. 90660

77820 Bendix Corp., The
Electrical Components Division
Sherman Ave.
Sidney, N.Y. 13838

78189 Illinois Tool Works, Inc.
Shakeproof Division
St. Charles Road
Elgin, Ill. 60126

78290 St&hers-Dunn, Inc.
Lambs Road
Pitman, N.J. 08071

79963 Zierick Mfg. Co.
Radio Circle
Mt. Kisco, N.Y. 10549

80063 Army Electronics Command
Procurement and Production Directorate
Fort Monmouth, N. J. 07703

80205 National Aerospace Standards Committee
Aerospace Industries Association of America, Inc.
1725 De Sales N. W.
Washington, D. C. 20036

81095 Triad Transformer Corp.
4055 Redwood Ave.
Venice, Calif. 90293

81348 Federal Specifications Promulgated by
General Services Administration

81349 Military Specifications Promulgated by
Standardization Div.
Directorate of Logistics Services, DSA

81541 Airp. Electronics, Inc.
Woo&i Rd.
Cambridge, Md. 21613

82877 Rotron, Inc.
7-9 Hasbrouck Lane
Woodstock, N, Y. 12498

86928 Seastrom Mfg. Co. , Inc.
701 Sonora Ave.
Glendale, Calif. 91201

87034 Marco&Oak Industries
A Division of
Oak Electro/Metics Corp.
207 S. Helena
P.O. Box 4011
Anaheim, Calif. 92803

88044 Aeronautical Standards Group
Dept. of Navy and Air Force
Silver Springs, Md.

88245 Litton Precision Products, Inc.
USECO Div.
Litton Industries
13536 Saticoy Street
Van Nuys, Calif. 91409

88869 Singer Co. , The
Instrumentation Division
3211 South La Cienega Blvd.
Los Angeles, Calif. 90016

89536 Fluke, John, Mfg. Co., Inc.
P.O. Box 7428
Seattle, Wash. 98133

91506 Augat, Inc.
33 Perry Ave.
Affleboro, Mass. 02703

91637 Dale Electronics, Inc.
P.O. Box 609
Columbus, Nebr. 68601

91812 Janco Corp.
3111 Winona Ave.
Box 3038
Burbank, Calif. 91504

95987 Weckesser Co. , Inc.
4444 West Irving Park Rd.
Chicago, Ill. 60641

96095 Aerovox Corp.
Seneca Ave.
Olean, N.Y. 14760

96906 Military Standards Promulgated by
Standardization Div.
Directorate of Logistics Services, DSA

97539 APM&Hexseal Corp.
41 Honeck Street
Englewood, N. J. 07631

98978 International Electronic Research Corp.
135 W. Magnolia Ave.
Burbank, Calif. 91502

1-8. Recommendations for Maintenance Publication Improvements.

Report of errors, omissions, and recommendations for improving this publication by the individual user is encouraged. Reports should be submitted on DA Form 2028 (Recommended Changes to Publications) and forwarded direct to Commanding General, U. S. Army Electronics Command, Attn: AMSEL-ME-NMP-AS, Fort Monmouth, New Jersey 07703.

SECTION II. REPAIR PARTS FOR DIRECT SUPPORT, GENERAL SUPPORT, AND DEPOT MAINTENANCE

(1) SMR CODE	(2) FEDERAL STOCK NUMBER	(3) DESCRIPTION REFERENCE NUMBER & MFR CODE	(4) UNIT OF MEAS.	(5) QTY INC IN UNIT	(6) 30-DAY DS MAINT ALLOWANCE			(7) 30-DAY GS MAINT ALLOWANCE			(8) 1 YR ALW PER 100 EQUIP CATEGORY	(9) DEPOT MAINT ALW PER 100 EQUIP	(10) ILLUSTRATIONS FIGURE & ITEM NO	(11) REFERENCE DESIGNATION
					(a) 1-20	(b) 21-50	(c) 51-100	(a) 1-20	(b) 21-50	(c) 51-100				
G O R A001	6625-404-3281	TEST SET, GYRO STABILIZED PLATFORM AN/ASM-385 237109 (06481)	EA	1								1 - 1		
G O R A002	6625-234-6151	CONTROL-DISPLAY UNIT C-8316/ASM-385 247350 (06481)	EA	1								1 - 2	1	
AM O R A003	6625-245-1739	CABLE ASSEMBLY, POWER, ELECTRICAL CX-12107/U 244740 (06481)	EA	1								2 - 4	1W1	
P H A004	5935	ADAPTER, ELECTRICAL CONNECTOR S357-1410D3A (07418)	EA	2				*	2	2	13	8	3 - 12	1W1CP1
P H A005	5935	ADAPTER, ELECTRICAL CONNECTOR S357-1410D3A (07418)	EA	REF				REF	REF	REF	REF	REF	3 - 13	1W1CP2
X2 H A006	5975	BAND, MARKER, CABLE 244937-1 (06481)	EA	2									3 - 4	1W1 .1
X2 H A007	5975	BAND, MARKER, BLANK TY4-0 (59730)	EA	2									5	1W1MP1P1
X2 H A008	5975	BAND, MARKER, BLANK 695-50981-3-0 (59730)	EA	1									3 - 6	1W1MP1P2
X2 H A009	5975	BAND, MARKER, CABLE 244937-2 (06481)	EA	1									3 - 1	1W1MP2
X2 H A010	5975	BAND, MARKER, BLANK TY4-0 (59730)	EA	2									3 - 2	1W1MP2MP1
X2 H A011	5975	BAND, MARKER, BLANK 695-50981-3-0 (59730)	EA	1									3 - 3	1W1MP2MP2
X2 H A012	5975	BAND, MARKER, CABLE 244937-3 (06481)	EA	1									3 - 7	1W1MP3
X2 H A013	5975	BAND, MARKER, BLANK TY4-0 (59730)	EA	2									3 - 8	1W1MP3MP1
X2 H A014	5975	BAND, MARKER, BLANK 695-50981-3-0 (59730)	EA	1									3 - 9	1W1MP3MP2
P H A015	6145	CABLE, ELECTRICAL C0-05H0F5-16-052 (81349)	EA	1				*	2	2	15	5	3 - 14	1W1W1
P H A016	5935-781-8654	CONNECTOR, PLUG, ELECTRICAL MS3126E14-5P (96906)	EA	1				*	2	2	12	3	3 - 11	1W1P1
P H A017	5935-765-5985	CONNECTOR, PLUG, ELECTRICAL MS3126E14-5S (96906)	EA	1				*	2	2	12	3	3 - 10	1W1P2
AM O R A018	5995	CABLE ASSEMBLY, POWER, ELECTRICAL CX-12108/U 244741 (06481)	EA	1									2 - 5	1W2
P H A019	5935	ADAPTER, ELECTRICAL CONNECTOR S357-148D3A (07418)	EA	1				*	*	2	8	4	3 - 30	1W2CP1
X2 H A020	5975	BAND, MARKER, CABLE 244937-4 (06481)	EA	2									3 - 18	1W2MP1
X2 H A021	5975	BAND, MARKER, BLANK TY4-0 (59730)	EA	2									3 - 19	1W2MP1MP1
X2 H AC22	5975	BAND, MARKER, BLANK 695-50981-3-0 (59730)	EA	1									3 - 20	1W2MP1MP2
X2 H A023	5975	BAND, MARKER, CABLE 244937-5 (06481)	EA	1									3 - 15	1W2MP2
X2 H A024	5975	BAND, MARKER, BLANK TY4-0 (59730)	EA	2									3 - 16	1W2MP2MP1

SECTION II. REPAIR PARTS FOR DIRECT SUPPORT, GENERAL SUPPORT, AND DEPOT MAINTENANCE (CONTINUED)

(1) SMR CODE	(2) FEDERAL STOCK NUMBER	(3) DESCRIPTION REFERENCE NUMBER & MFR. CODE	(4) UNIT OF MEAS.	(5) QTY INC IN UNIT	(6) 30-DAY QS MAINT ALLOWANCE			(7) 30-DAY QS MAINT ALLOWANCE			(8) 1 YR ALW PER 100 EQUIP ENTGTY	(9) DEPOT MAINT ALW PER 100 EQUIP	(10) ILLUSTRATIONS FIGURE & ITEM NO	(11) REFERENCE DESIGNATION
					(a) 1-20	(b) 21-50	(c) 51-100	(a) 1-20	(b) 21-50	(c) 51-100				
X2 H A025	5975	BAND, MARKER, BLANK 695-50981-3-0 (59730)	EA	1								3 - 17	1W2MP2MP2	
X2 H A026	5975	BAND, MARKER, CABLE 244937-6 (06481)	EA	1								3 - 21	1W2MP3	
X2 H A027	5975	BAND, MARKER, BLANK TY4-0 (59730)	EA	2								3 - 22	1W2MP3MP1	
X2 H A028	5975	BAND, MARKER, BLANK 695-50981-3-0 (59730)	EA	1								3 - 23	1W2MP3MP2	
X2 H A029	5975	BAND, MARKER, CABLE 244937-7 (06481)	EA	1								3 - 24	1W2MP4	
X2 H A030	5975	BAND, MARKER, BLANK TY4-0 (59730)	EA	2								3 - 25	1W2MP4MP1	
X2 H A031	5975	BAND, MARKER, BLANK 695-50981-3-0 (59730)	EA	1								3 - 26	1W2MP4MP2	
P H A032	6145	CABLE, ELECTRICAL CO-04M0F4-16-0395 (81349)	EA	1				0	2	2	15	2	3 - 31	1W2W1
P H A033	5935	CONNECTOR, PLUG, ELECTRICAL MS3126E14-55W (96906)	EA	1				0	2	2	12	3	3 - 27	1W2P1
X2 H A034	5940-556-7764	TERMINAL, LUG 321633 (00779)	EA	2									3 - 28	1W2E1
X2 H A035	5940-556-7764	TERMINAL, LUG 321633 (00779)	EA	REF									3 - 29	1W2E2
AH O R A036	6625-234-6153	CABLE ASSEMBLY, SPECIAL PURPOSE, ELECTRICAL CX-12114/U 247342 (06481)	EA	1									2 - 6	1W3
P H A037	5935	ADAPTER, ELECTRICAL CONNECTOR 952908 (06481)	EA	2				2	2	2	33	24	3 - 44	1W3CP1
P H A038	5935	ADAPTER, ELECTRICAL CONNECTOR 952908 (06481)	EA	REF				REF	REF	REF	REF	REF	3 - 45	1W3CP2
X2 H A039	5975	BAND, MARKER, CABLE 244937-141 (06481)	EA	2									3 - 35	1W3MP1
X2 H A040	5975	BAND, MARKER, BLANK TY4-0 (59730)	EA	2									3 - 36	1W3MP1MP1
X2 H A041	5975	BAND, MARKER, BLANK 695-50981-3-0 (59730)	EA	1									3 - 37	1W3MP1MP2
X2 H A042	5975	BAND, MARKER, CABLE 244937-142 (06481)	EA	1									3 - 32	1W3MP2
X2 H A043	5975	BAND, MARKER, BLANK TY4-U (59730)	EA	2									3 - 33	1W3MP2MP1
X2 H A044	5975	BAND, MARKER, BLANK 695-50981-3-0 (59730)	EA	1									3 - 34	1W3MP2MP2
X2 H A045	5975	BAND, MARKER, CABLE 244937-143 (06481)	EA	1									3 - 38	1W3MP3
X2 H A046	5975	BAND, MARKER, BLANK TY4-0 (59730)	EA	2									3 - 39	1W3MP3MP1
X2 H A047	5975	BAND, MARKER, BLANK 695-50981-3-0 (59730)	EA	1									3 - 40	1W3MP3MP2
P H A048	5935-983-3539	CONNECTOR, PLUG, ELECTRICAL MS3126E18-32P (96906)	EA	1				0	2	2	12	3	3 - 41	1W3P1
P H A049	5935-988-3540	CONNECTOR, PLUG, ELECTRICAL MS3126E18-32S (96906)	EA	1				0	2	2	12	3	3 - 42	1W3P2

SECTION II. REPAIR PARTS FOR DIRECT SUPPORT, GENERAL SUPPORT, AND DEPOT MAINTENANCE (CONTINUED)

(1) SRR CODE INDEX RD	(2) FEDERAL STOCK NUMBER	(3) DESCRIPTION USABLE ON REFERENCE NUMBER & JFR CODE	(4) UNIT OF MEAS	(5) QTY INC IN UNIT	(6) 30-DAY GS MAINT ALLOWANCE			(7) 30-DAY GS MAINT ALLOWANCE			(8) 1 YR ALW PER 100 EQUIP CMTDCY	(9) DEPOT MAINT ALW PER 100 EQUIP	(10) ILLUSTRATIONS FIGURE & ITEM NO	(11) REFERENCE DESIGNATION
					(a) 120	(b) 21 50	(c) 51 100	(a) 120	(b) 21 50	(c) 51 100				
P H A050	6145	WIRE, ELECTRICAL 160244-405 (06481)	EA	33				10	25	47	1095	1330	3 - 43	1W3M1-33
AM O R A051	6625-463-4691	CABLE ASSEMBLY, SPECIAL PURPOSE, ELECTRICAL CX-12115/U 247344 (06481)	EA	1									2 - 7	1-4
P H A052	5935	ADAPTER, ELECTRICAL CONNECTOR 952908 (06481)	EA	2				REF	REF	REF	REF	REF	3 - 59	1W4CP1
P H A053	5935	ADAPTER, ELECTRICAL CONNECTOR 952908 (06481)	EA	REF				REF	REF	REF	REF	REF	3 - 60	1W4CP2
X2 H A054	5975	BAND, MARKER, CABLE 244937-144 (06481)	EA	2									3 - 49	1W4KP1
X2 H A055	5975	BAND, MARKER, BLANK TY4-0 (59730)	EA	2									3 - 50	1W4MP1MP1
X2 H A056	5975	BAND, MARKER, BLANK 695-50981-3-0 (59730)	EA	1									3 - 51	1W4MP1MP2
X2 H A057	5975	BAND, MARKER, CABLE 244937-145 (06481)	EA	1									3 - 46	1W4MP2
X2 H A058	5975	BAND, MARKER, BLANK TY4-0 (59730)	EA	2									3 - 47	1W4MP2MP1
X2 H A059	5975	BAND, MARKER, BLANK 695-50981-3-0 (59730)	EA	1									3 - 48	1W4MP2MP2
X2 H A060	5975	BAND, MARKER, CABLE 244937-146 (06481)	EA	1									3 - 52	1W4MP3
X2 H A061	5975	BAND, MARKER, BLANK TY4-0 (59730)	EA	2									3 - 53	1W4MP3MP1
X2 H A062	5975	BAND, MARKER, BLANK 695-50981-3-0 (59730)	EA	1									3 - 54	1W4MP3MP2
P H A063	6145-080-9069	CABLE, ELECTRICAL 960254-4 (06481)	EA	5				2	4	7	89	140	3 - 55	1W4W1-6
P H A064	6145-080-9860	CABLE, ELECTRICAL 960254-5 (06481)	EA	2				2	4	8	95	180	3 - 56	1W4W7-8
P H A065	6145-080-9857	CABLE, ELECTRICAL 960254-6 (06481)	EA	1				2	2	3	40	60	3 - 57	1W4W9
P H A066	5935-765-6001	CONNECTOR, PLUG, ELECTRICAL MS3126E24-61P (96906)	EA	1				*	2	2	12	3	3 - 61	1W4P1
P H A067	5935-727-7313	CONNECTOR, PLUG, ELECTRICAL MS3126E24-61S (96906)	EA	1				*	2	2	12	3	3 - 62	1W4P2
P H A068	6145	WIRE, ELECTRICAL 960244-405 (06481)	EA	43				REF	REF	REF	REF	REF	3 - 58	1W4W10-52
AM O R A069	6625-234-6157	CABLE ASSEMBLY, SPECIAL PURPOSE, ELECTRICAL CX-12116/U 247345 (06481)	EA	1									2 - 8	1W9
P H A070	5935	ADAPTER, ELECTRICAL CONNECTOR 952908 (06481)	EA	1				REF	REF	REF	REF	REF	3 - 80	1W9CP1
X2 H A071	5975	BAND, MARKER, CABLE 244937-148 (06481)	EA	2									3 - 66	1W9MP1
X2 H A072	5975	BAND, MARKER, BLANK TY4-0 (59730)	EA	2									3 - 67	1W9MP1MP1
X2 H A073	5975	BAND, MARKER, BLANK 695-50981-3-0 (59730)	EA	1									3 - 68	1W9MP1MP2
X2 H A074	5975	BAND, MARKER, CABLE 244937-149 (06481)	EA	1									3 - 63	1W9MP2

SECTION II. REPAIR PARTS FOR DIRECT SUPPORT, GENERAL SUPPORT, AND DEPOT MAINTENANCE (CONTINUED)

(1) SMR CODE INDEX NO	(2) FEDERAL STOCK NUMBER	(3) DESCRIPTION REFERENCE NUMBER & MFR CODE	(4) UNIT OF MEAS.	(5) QTY INC IN UNIT	(6) 30-DAY GS MAINT ALLOWANCE			(7) 30-DAY GS MAINT ALLOWANCE			(8) 1 YR ALW PER 100 EQUIP ENTRYS	(9) DEPOT MAINT ALW PER 100 EQUIP	(10) ILLUSTRATIONS FIGURE & ITEM NO	(11) REFERENCE DESIGNATION
					(a) 1-20	(b) 21-60	(c) 61-100	(a) 1-20	(b) 21-60	(c) 61-100				
X2 H A075	5975	BAND, MARKER, BLANK TY4-0 (59730)	EA	2								3 - 64	1W9NP2NP1	
X2 H A076	5975	BAND, MARKER, BLANK 695-50981-3-0 (59730)	EA	1								3 - 65	1W9NP2NP2	
X2 H A077	5975	BAND, MARKER, CABLE 244937-150 (06481)	EA	1								3 - 69	1W9NP3	
X2 H A078	5975	BAND, MARKER, BLANK TY4-0 (59730)	EA	2								3 - 70	1W9NP3NP1	
X2 H A079	5975	BAND, MARKER, BLANK 695-50981-3-0 (59730)	EA	1								3 - 71	1W9NP3NP2	
X2 H A080	5975	BAND, MARKER, CABLE 244937-151 (06481)	EA	1								3 - 72	1W9NP4	
X2 H A081	5975	BAND, MARKER, BLANK TY4-0 (59730)	EA	2								3 - 73	1W9NP4NP1	
X2 H A082	5975	BAND, MARKER, BLANK 695-50981-3-0 (59730)	EA	1								3 - 74	1W9NP4NP2	
P H A083	6145-080-9860	CABLE, ELECTRICAL 960254-5 (06481)	EA	2				REF	REF	REF	REF	REF	3 - 75	1W9M1-2
P H A084	5935	CONNECTOR, PLUG, ELECTRICAL MS2126E12-10PY (96906)	EA	1				*	2	2	12	3	3 - 77	1W9P1
P H A085	5935	CONNECTOR, PLUG, ELECTRICAL 903182-1 (06481)	EA	2				2	2	3	46	18	3 - 78	1W9P2
P H A086	5935	CONNECTOR, PLUG, ELECTRICAL 903182-1 (06481)	EA	REF				REF	REF	REF	REF	REF	3 - 79	1W9P3
P H A087	6145	WIRE, ELECTRICAL 960244-405 (06481)	EA	5				REF	REF	REF	REF	REF	3 - 76	1W9W3-0
AH D R A088M	6625-245-1745	CABLE ASSEMBLY, SPECIAL PURPOSE, ELECTRICAL CX-12117/U 247346 (06481)	EA	1									2 - 9	1W11
P H A089	5935	ADAPTER, ELECTRICAL CONNECTOR 952932 (06481)	EA	1				*	2	2	12	4	3 -106	1W11CP1
X2 H A090	5975	BAND, MARKER, CABLE 244937-34 (06481)	EA	2									3 - 84	1W11MP1
X2 H A091	5975	BAND, MARKER, BLANK TY4-0 (59730)	EA	2									3 - 85	1W11MP1NP1
X2 H A092	5975	BAND, MARKER, BLANK 695-50981-3-0 (59730)	EA	2									3 - 86	1W11MP1NP2
X2 H A093	5975	BAND, MARKER, CABLE 244937-35 (06481)	EA	2									3 - 81	1W11MP2
X2 H A094	5975	BAND, MARKER, BLANK TY4-0 (59730)	EA	2									3 - 82	1W11MP2NP1
X2 H A095	5975	BAND, MARKER, BLANK 695-50981-3-0 (59730)	EA	1									3 - 83	1W11MP2NP2
X2 H A096	5975	BAND, MARKER, CABLE 244937-36 (06481)	EA	1									3 - 87	1W11MP3
X2 H A097	5975	BAND, MARKER, CABLE TY4-0 (59730)	EA	2									3 - 88	1W11MP3NP1
X2 H A098	5975	BAND, MARKER, BLANK 695-50981-3-0 (59730)	EA	1									3 - 89	1W11MP3NP2
X2 H A099	5975	BAND, MARKER, CABLE 244937-37 (06481)	EA	1									3 - 90	1W11MP4

SECTION II. REPAIR PARTS FOR DIRECT SUPPORT, GENERAL SUPPORT, AND DEPOT MAINTENANCE (CONTINUED)

(1) SMR CODE INDEX NO.	(2) FEDERAL STOCK NUMBER	(3) DESCRIPTION REFERENCE NUMBER & MFR CODE USABLE ON CODE	(4) UNIT OF MEAS.	(5) QTY INC IN UNIT	(6) 30-DAY GS MAINT ALLOWANCE			(7) 30-DAY GS MAINT ALLOWANCE			(8) 1 YR ALW PER 100 EQUIP ENTCY	(9) DEPOT MAINT ALW PER 100 EQUIP	(10) ILLUSTRATIONS FIGURE & ITEM NO	(11) REFERENCE DESIGNATION
					(a) 120	(b) 2150	(c) 51100	(a) 120	(b) 2150	(c) 51100				
X2 H A100	5975	BAND, MARKER, BLANK TY4-0 (59730)	EA	2								3 - 91	1W11MP4MP1	
X2 H A101	5975	BAND, MARKER, BLANK 695-50981-3-0 (59730)	EA	4								3 - 92	1W11MP4MP2	
X2 H A102	5975	BAND, MARKER, CABLE 244937-38 (06481)	EA	1								3 - 93	1W11MP5	
X2 H A103	5975	BAND, MARKER, BLANK TY4-0 (59730)	EA	2								3 - 94	1W11MP5MP1	
X2 H A104	5975	BAND, MARKER, BLANK 695-50981-3-0 (59730)	EA	1								3 - 95	1W11MP5MP2	
X2 H A105	5975	BAND, MARKER, CABLE 244937-39 (06481)	EA	1								3 - 96	1W11MP6	
X2 H A106	5975	BAND, MARKER, BLANK TY4-0 (59730)	EA	2								3 - 97	1W11MP6MP1	
X2 H A107	5975	BAND, MARKER, BLANK 695-50981-3-0 (59730)	EA	1								3 - 98	1W11MP6MP2	
P H A108	6145-080-9860	CABLE, ELECTRICAL 960254-5 (06481)	EA	4				REF	REF	REF	REF	REF	3 - 99	1W11W1-4
P H A109	5935	CONNECTOR, PLUG, ELECTRICAL 903180-1 (06481)	EA	1				0	2	2	12	4	3 -101	1W11P1
P H A110	5935	CONNECTOR, PLUG, ELECTRICAL 903181-1 (06481)	EA	2				0	2	2	19	6	3 -102	1W11P4
P H A111	5935	CONNECTOR, PLUG, ELECTRICAL 903181-1 (06481)	EA	REF				REF	REF	REF	REF	REF	3 -103	1W11P5
P H A112	5935	CONNECTOR, PLUG, ELECTRICAL 903182-1 (06481)	EA	2				REF	REF	REF	REF	REF	3 -104	1W11P2
P H A113	5935	CONNECTOR, PLUG, ELECTRICAL 903182-1 (06481)	EA	REF				REF	REF	REF	REF	REF	3 -105	1W11P3
P H A114	6145	WIRE, ELECTRICAL 960244-405 (06481)	EA	3				REF	REF	REF	REF	REF	3 -100	1W11W5-7
AM D R A115	6625-411-5836	CABLE ASSEMBLY, SPECIAL PURPOSE, ELECTRICAL CX-12118/U 247347 (06481)	EA	1									2 - 13	1W12
P H A116	5935	ADAPTER, ELECTRICAL CONNECTOR 952908 (06481)	EA	1				REF	REF	REF	REF	REF	3 - 80	1W12CP1
X2 H A117	5975	BAND, MARKER, CABLE 244937-154 (06481)	EA	2									3 - 66	1W12MP1
X2 H A118	5975	BAND, MARKER, BLANK TY4-0 (59730)	EA	2									3 - 67	1W12MP1MP1
X2 H A119	5975	BAND, MARKER, BLANK 695-50981-3-0 (59730)	EA	1									3 - 68	1W12MP1MP2
X2 H A120	5975	BAND, MARKER, CABLE 244937-155 (06481)	EA	1									3 - 63	1W12MP2
X2 H A121	5975	BAND, MARKER, BLANK TY4-0 (59730)	EA	2									3 - 64	1W12MP2MP1
X2 H A122	5975	BAND, MARKER, BLANK 695-50981-3-0 (59730)	EA	1									3 - 65	1W12MP2MP2
X2 H A123	5975	BAND, MARKER, CABLE 244937-156 (06481)	EA	1									3 - 69	1W12MP3
X2 H A124	5975	BAND, MARKER, BLANK TY4-0 (59730)	EA	2									3 - 70	1W12MP3MP1

SECTION II. REPAIR PARTS FOR DIRECT SUPPORT, GENERAL SUPPORT, AND DEPOT MAINTENANCE (CONTINUED)

(1) SMR CODE	(2) FEDERAL STOCK NUMBER	(3) DESCRIPTION USABLE ON REFERENCE NUMBER & MFR CODE	(4) UNIT OF MEAS	(5) QTY INC IN UNIT	(6) 30-DAY DS MAINT ALLOWANCE			(7) 30-DAY GS MAINT ALLOWANCE			(8) 1 YR ALW PER 100 EQUIP CNTG	(9) DEPOT MAINT ALW PER 100 EQUIP	(10) ILLUSTRATIONS FIGURE & ITEM NO	(11) REFERENCE DESIGNATION
					(a) 1 20	(b) 21 50	(c) 51 100	(a) 1 20	(b) 21 50	(c) 51 100				
X2 H A125	5975	BAND, MARKER, BLANK 695-50981-3-0 (59730)	EA	1								3 - 71	1W12MP3MP2	
X2 H A126	5975	BAND, MARKER, CABLE 244937-157 (06481)	EA	1								3 - 72	1W12MP4	
X2 H A127	5975	BAND, MARKER, BLANK TY4-0 (59730)	EA	2								3 - 73	1W12MP4MP1	
X2 H A128	5975	BAND, MARKER, BLANK 695-50981-3-0 (59730)	EA	1								3 - 74	1W12MP4MP2	
P H A129M	6145	CABLE, ELECTRICAL 8120-0800 (28480)	EA	2				*	2	2	16	20	3 - 75	1W12W1-2
P H A130	5935	CONNECTOR, PLUG, ELECTRICAL 903182-1 (06481)	EA	2				REF	REF	REF	REF	REF	3 - 76	1W12P2
P H A131	5935	CONNECTOR, PLUG, ELECTRICAL 903182-1 (06481)	EA	REF				REF	REF	REF	REF	REF	3 - 79	1W12P3
P H A132	5935-765-6035	CONNECTOR, PLUG, ELECTRICAL MS3126E12-10P (96906)	EA	1				*	2	2	12	3	3 - 77	1W12P1
P H A133	6145	WIRE, ELECTRICAL 960244-4C5 (06481)	EA	3				REF	REF	REF	REF	REF	3 - 76	1W12W3-5
X2 H A134	6625	CASE, COMBINATION, MODIFIED 247874-1 (06481)	EA	1									2 - 12	1MP1
P H A135AM	6625	BELT ASSEMBLY T1013-18A (32152)	EA	4				*	2	2	16	8	2 - 23	1MP1H1
X2 H A136	5305-054-6668	SCREW, MACHINE MS51957-43 (96906)	EA	8									2 - 24	1MP1H1H8
X2 H A137M	5310-880-5978	WASHER, FLAT MS15795-807 (96906)	EA	8									2 - 25	1MP1H1H8
X2 H A138	5306-720-7669	BOLT, EYE AN428C3 (88044)	EA	4									2 - 20	1MP1H2
X2 H A139M	5310-894-3638	NUT, EXTENDED WASHER, HEXAGON NAS1291C3M (80205)	EA	4									2 - 21	1MP1H2H4
X2 H A140M	5310-619-1148	WASHER, FLAT MS15795-808 (96906)	EA	4									2 - 22	1MP1H2H4
X2 H A141	6625	CASE 247274-99 (06481)	EA	1									2 - 26	1MP1MP1
P H A142	6625	GOP, SHOCK 247875 (06481)	EA	2				*	*	*	5	2	2 - 16	1MP1H3
X2 H A143	6625	ORD 247875 (06481)	EA	1									2 - 19	1MP1H3H1
X2 H A144	5325	FASTENER, TERMINAL D854 (52504)	EA	2									2 - 17	1MP1H3H2
X2 H A145	5325	RING, LOCKING D855 (52504)	EA	2									2 - 18	1MP1H3H3
X2 H A146	5315	GUIDE PIN 245243-1 (06481)	EA	2									2 - 14	1MP1H4
X2 H A147	5305-763-6009	SCREW, MACHINE MS2-693C1 (96906)	EA	8									2 - 15	1MP1H4H8
X2 H A148A	6625	PLATE, CONTENTS 247878-2 (06481)	EA	1									2 - 13	1MP1MP2
A O R A149	6625	CONTROL-DISPLAY UNIT SUBASSEMBLY 247351 (06481)	EA	1									2 - 11	1A1

SECTION II. REPAIR PARTS FOR DIRECT SUPPORT, GENERAL SUPPORT, AND DEPOT MAINTENANCE (CONTINUED)

(1) SNR CODE	(2) FEDERAL STOCK NUMBER	(3) DESCRIPTION USABLE ON REFERENCE NUMBER & MFR CODE	(4) UNIT OF MEAS	(5) QTY INC IN UNIT	(6) 30-DAY DS MAINT ALLOWANCE			(7) 30-DAY GS MAINT ALLOWANCE			(8) 1 YR ALW PER 100 EQUIP CHRGY	(9) DEPOT MAINT ALW PER 100 EQUIP	(10) ILLUSTRATIONS FIGURE & ITEM NO	(11) REFERENCE DESIGNATION
					(a)	(b)	(c)	(a)	(b)	(c)				
					1 20	21 50	51 100	1 20	21 50	51 100				
P H A150	5935	ADAPTER, ELECTRICAL CONNECTOR J863-132-1 (07418)	EA	1				*	2	2	13	12	4 -107	1A1CP1
X2 H A151	5305-054-5651	SCREW, MACHINE MS51957-17 (96906)	EA	2									4 -108	1A1CP1M2
X2 H A152M	5310	WASHER, FLAT NAS620C4 (30205)	EA	2									4 -109	1A1CP1M2
P H A153	5930	ADAPTER, SWITCH BOOT 1031AD5 (97539)	EA	2				*	2	2	13	6	4 - 43	1A1M1
X2 H A154	5975	BAND, MARKER, CABLE 247499-1 (06481)	EA	1									4 -135	1A1MP1
X2 H A155	5975	BAND, MARKER, CABLE 247499-2 (06481)	EA	1									4 -106	1A1MP2
P H A156	5930-997-7974	BOOT, DUST AND MOISTURE MILB5423-2 (81349)	EA	12				2	2	3	33	19	4 - 33	1A1M2
X2 H A157	5340	BRACKET, ANGLE, COMPONENTS SUPPORT 247493 (06481)	EA	2									4 -161	1A1M3
X2 H A158	5310-845-5030	NUT, EXTENDED WASHER, HEXAGON NAS1291C08M (80205)	EA	2									4 -162	1A1M3M2
X2 H A159	5305-054-6670	SCREW, MACHINE MS51957-45 (96906)	EA	4									4 -165	1A1M3M4
X2 H A160	5310-069-5291	WASHER, FLAT NAS620C8 (80205)	EA	6									4 -164	1A1M3M6
X2 H A161	5310-933-8119	WASHER, LOCK MS35338-137 (96906)	EA	2									4 -163	1A1M3M2
X2 H A162	6625	BRACKET, ELECTRONIC COMPONENTS 247399 (06481)	EA	1									4 -216	1A1M4
X2 H A163	5305-054-6671	SCREW, MACHINE MS51957-46 (96906)	EA	5									4 -217	1A1M4M5
X2 H A164	5310-880-5978	WASHER, FLAT MS15795-807 (96906)	EA	5									4 -218	1A1M4M5
X2 H A165	5340	BUSHING, ECCENTRIC 245245 (06481)	EA	2									4 -156	1A1M5
X2 H A166	5340	BUSHING, THREADED 248244 (06481)	EA	2									4 -16C	1A1M5M2
X2 H A167	5310-268-6068	NUT, PLAIN, HEXAGON AN216C8R (88044)	EA	2									4 -157	1A1M5M2
X2 H A168	5310-306-3167	WASHER, FLAT AN960C816L (88044)	EA	2									4 -159	1A1M5M2
X2 H A169	5310-933-8778	WASHER, LOCK MS35338-143 (96906)	EA	2									4 -158	1A1M5M2
AH O R A170	6625	CAGE ASSEMBLY, CIRCUIT CARD 247383 (06481)	EA	1									4 -124	1A1MP3
X2 H A171	5305-054-6671	SCREW, MACHINE MS51957-46 (96906)	EA	6									4 -125	1A1MP3M6
X2 H A172	5310-880-5978	WASHER, FLAT MS15795-807 (96906)	EA	6									4 -126	1A1MP3M6
X2 H A173	6625	BAR, SUPPORT, CARD CAGE 247391-2 (06481)	EA	2									5 - 47	1A1MP3M1
X2 H A174	5305-054-6667	SCREW, MACHINE MS51957-42 (96906)	EA	4									5 - 48	1A1MP3M1M4

SECTION II. REPAIR PARTS FOR DIRECT SUPPORT, GENERAL SUPPORT, AND DEPOT MAINTENANCE (CONTINUED)

(1) SMR CODE	(2) FEDERAL STOCK NUMBER	(3) DESCRIPTION REFERENCE NUMBER & MFR CODE	(4) UNIT OF MEAS.	(5) QTY INC IN UNIT	(6) 30-DAY GS MAINT ALLOWANCE			(7) 30-DAY GS MAINT ALLOWANCE			(8) 1 YR ALW PER 100 EQUIP CENCY	(9) DEPOT MAINT ALW PER 100 EQUIP	(10) ILLUSTRATIONS FIGURE & ITEM NO	(11) REFERENCE DESIGNATION
					(a) 1-20	(b) 21-60	(c) 61-100	(a) 1-20	(b) 21-60	(c) 61-100				
X2 H A175	5310-069-5291	WASHER, FLAT NAS620C8 (80205)	EA	4								5 - 49	1A1MP3M1H4	
X2 H A176	6625	BRACKET, CAGE ASSEMBLY 247390-1 (06481)	EA	1								5 - 32	1A1MP3M2	
X2 H A177	5310-845-5030	NUT, EXTENDED WASHER, HEXAGON NAS1291C08M (80205)	EA	4								5 - 33	1A1MP3M2H4	
X2 H A178	5305-054-6671	SCREW, MACHINE MS51957-46 (96906)	EA	4								5 - 35	1A1MP3M2H4	
X2 H A179	5310-069-5291	WASHER, FLAT NAS620C8 (80205)	EA	8								5 - 34	1A1MP3M2H8	
X2 H A180	6625	BRACKET, CAGE ASSEMBLY 247390-2 (06481)	EA	1								5 - 36	1A1MP3M3	
X2 H A181	5310-845-5030	NUT, EXTENDED WASHER, HEXAGON NAS1291C08M (80205)	EA	4								5 - 37	1A1MP3M3H4	
X2 H A182	5305-054-6671	SCREW, MACHINE MS51957-46 (96906)	EA	4								5 - 39	1A1MP3M3H4	
X2 H A183	5310-069-5291	WASHER, FLAT NAS620C8 (80205)	EA	8								5 - 38	1A1MP3M3H8	
X2 H A184	6625	BRACKET, CONNECTOR 247387 (06481)	EA	1								5 - 44	1A1MP3M4	
X2 H A185	5305-054-6651	SCREW, MACHINE MS51957-27 (96906)	EA	6								5 - 45	1A1MP3M4H6	
X2 H A186M	5310-773-7624	WASHER, FLAT NAS620C6 (80205)	EA	6								5 - 46	1A1MP3M4H6	
P H A187	5940	CLLP, ELECTRICAL 67042-5 (00779)	EA	744				70	167	327	3160	1592	5 - 10	1A1MP3E1-7 44
P H A188	5935	CONNECTOR, RECEPTACLE, ELECTRICAL 900593-228 (06481)	EA	1				*	2	2	19	6	5 - 3	1A1MP3J5
X2 H A189	5310-845-2359	NUT, EXTENDED WASHER, HEXAGON NAS1291C04M (80205)	EA	2									5 - 4	1A1MP3J5H2
X2 H A190	5305-780-8454	SCREW, MACHINE MS24693C7 (96906)	EA	2									5 - 6	1A1MP3J5H2
X2 H A191	5310	WASHER, FLAT NAS620C4 (80205)	EA	2									5 - 5	1A1MP3J5H2
P H A192	5935	CONNECTOR, RECEPTACLE, ELECTRICAL 903173-2 (06481)	EA	1				2	6	11	141	66	5 - 12	1A1MP3XA1
X2 H A193	5310-845-2359	NUT, EXTENDED WASHER, HEXAGON NAS1291C04M (80205)	EA	2									5 - 13	1A1MP3XA1M 2
X2 H A194	5305-054-5652	SCREW, MACHINE MS51957-18 (96906)	EA	2									5 - 15	1A1MP3XA1M 2
X2 H A195	5310	WASHER, FLAT NAS620C4 (80205)	EA	4									5 - 14	1A1MP3XA1M 4
P H A196	5935	CONNECTOR, RECEPTACLE, ELECTRICAL 903173-2 (06481)	EA	1				REF	REF	REF	REF	REF	5 - 16	1A1MP3XA2
X2 H A197	5310-845-2359	NUT, EXTENDED WASHER, HEXAGON NAS1291C04M (80205)	EA	2									5 - 17	1A1MP3XA2H 2
X2 H A198	5305-054-5652	SCREW, MACHINE MS51957-18 (96906)	EA	2									5 - 19	1A1MP3XA2H 2

SECTION II. REPAIR PARTS FOR DIRECT SUPPORT, GENERAL SUPPORT, AND DEPOT MAINTENANCE (CONTINUED)

(1) SMR CODE INDEX NO	(2) FEDERAL STOCK NUMBER	(3) DESCRIPTION REFERENCE NUMBER & MFR CODE	(4) UNIT OF MEAS. USABLE ON CODE	(5) QTY INC IN UNIT	(6) 30 DAY DS MAINT ALLOWANCE			(7) 30-DAY GS MAINT ALLOWANCE			(8) 1 YR ALW PER 100 EQUIP CHNGCY	(9) DEPOT MAINT ALW PER 100 EQUIP	(10) ILLUSTRATIONS FIGURE & ITEM NO	(11) REFERENCE DESIGNATION	
					(a) 1 20	(b) 21 50	(c) 51 100	(a) 1 20	(b) 21 50	(c) 51 100					
X2 H A199	5310	WASHER, FLAT NAS620C4 (80205)	EA	4								5 - 18	1A1MP3XA2H 4		
P H A200	5935	CONNECTOR, RECEPTACLE, ELECTRICAL 903173-2 (06481)	EA	1				REF	REF	REF	REF	REF	REF	5 - 20	1A1MP3XA3
X2 H A201	5310-845-2359	NUT, EXTENDED WASHER, HEXAGON NAS1291C04M (80205)	EA	2										5 - 21	1A1MP3XA3H 2
X2 H A202	5305-054-5652	SCREW, MACHINE MS51957-18 (96906)	EA	2										5 - 23	1A1MP3XA3H 2
X2 H A203	5310	WASHER, FLAT NAS620C4 (80205)	EA	4										5 - 22	1A1MP3XA3H 4
P H A204	5935	CONNECTOR, RECEPTACLE, ELECTRICAL 903173-2 (06481)	EA	1				REF	REF	REF	REF	REF	REF	5 - 24	1A1MP3XA4
X2 H A205	5310-845-2359	NUT, EXTENDED WASHER, HEXAGON NAS1291C04M (80205)	EA	2										5 - 25	1A1MP3XA4H 2
X2 H A206	5305-054-5652	SCREW, MACHINE MS51957-18 (96906)	EA	2										5 - 27	1A1MP3XA4H 2
X2 H A207	5310	WASHER, FLAT NAS620C4 (80205)	EA	4										5 - 26	1A1MP3XA4H 4
P H A208	5999	CONTACT, ELECTRICAL WP22Y28C030 (73293)	EA	132				8	20	38	460	1188		5 - 2	1A1MP3J5E1 -132
X2 H A209	6625	GUIDE, CIRCUIT CARD 247395 (06481)	EA	2										5 - 40	1A1MP3M1
X2 H A210M	5310-878-9518	NUT, EXTENDED WASHER, HEXAGON NAS1291C06M (80205)	EA	4										5 - 41	1A1MP3M1H 4
X2 H A211	5305	SCREW, MACHINE MS51957-34 (96906)	EA	4										5 - 43	1A1MP3M1H 4
X2 H A212	5310-773-7624	WASHER, FLAT NAS620C6 (80205)	EA	8										5 - 42	1A1MP3M1H 8
X2 H A213	6625	GUIDE, CIRCUIT CARD 247396 (06481)	EA	1										5 - 28	1A1MP3M2
X2 H A214	5310-878-9518	NUT, EXTENDED WASHER, HEXAGON NAS1291C06M (80205)	EA	2										5 - 29	1A1MP3M2H 2
X2 H A215	5305	SCREW, MACHINE MS51957-34 (96906)	EA	2										5 - 31	1A1MP3M2H 2
X2 H A216	5310-773-7624	WASHER, FLAT NAS620C6 (80205)	EA	4										5 - 30	1A1MP3M2H 4
X2 H A217	6625	GUIDE, PRINTED CIRCUIT BOARD 35-782-5-3 (07387)	EA	10										5 - 50	1A1MP3M3
X2 H A218	5320-558-9040	RIVET, SOLID MS20470A2-3 (96906)	EA	20										5 - 51	1A1MP3M3H 20
X2 H A219	6625	KEY, POLARIZING 67654-1 (00779)	EA	8										5 - 11	1A1MP3H6
X2 H A219A	9905	PLATE, IDENTIFICATION 247879-1 (06481)	EA	1										5 - 1	1A1MP3M8
X2 H A220	6625	RETAINER, CIRCUIT CARD 247393 (06481)	EA	1										5 - 7	1A1MP3H7
X2 H A221	5305	THUMBSCREW NAS1300C06T4 (30205)	EA	2										5 - 8	1A1MP3H7H2
X2 H A222	5310-682-4532	WASHER, PLAIN, NONMETALLIC NW6-3123 (95987)	EA	2										5 - 9	1A1MP3H7H2

SECTION II. REPAIR PARTS FOR DIRECT SUPPORT, GENERAL SUPPORT, AND DEPOT MAINTENANCE (CONTINUED)

(1) SMR CODE	(2) FEDERAL STOCK NUMBER	(3) DESCRIPTION REFERENCE NUMBER & MFR CODE	(4) UNIT OF MEAS.	(5) QTY INC IN UNIT	(6) 30-DAY GS MAINT ALLOWANCE			(7) 30-DAY GS MAINT ALLOWANCE			(8) 1 YR ALW PER 100 EQUIP ENTRYS	(9) DEPOT MAINT ALW PER 100 EQUIP	(10) ILLUSTRATIONS FIGURE & ITEM NO	(11) REFERENCE DESIGNATION
					(a) 1-20	(b) 21-60	(c) 61-100	(a) 1-20	(b) 21-60	(c) 61-100				
X2 H A223	6625	SUPPORT, GUIDE 75868-1010-1 (07387)	EA	3								5 - 57	1A1MP3MP4	
X2 H A234	5305-054-6667	SCREW, MACHINE MS51957-42 (96906)	EA	6								5 - 58	1A1MP3MP4H 6	
X2 H A225	5310-069-5291	WASHER, FLAT NAS620C8 (80205)	EA	6								5 - 59	1A1MP3MP4H 6	
X2 H A226	6625	SUPPORT, MODIFIED 2-7385-2 (06481)	EA	1								5 - 52	1A1MP3MP5	
X2 H A227	5305-054-6667	SCREW, MACHINE MS51957-42 (96906)	EA	2								5 - 53	1A1MP3MP5H 2	
X2 H A228	5310-069-5291	WASHER, FLAT NAS620C8 (80205)	EA	2								5 - 54	1A1MP3MP5H 2	
X2 H A229A	5340-682-1520	INSERT, SCREW THREAD MS21208C0615 (96906)	EA	2								5 - 55	1A1MP3MP5H 1	
X2 H A230	6625	SUPPORT, GUIDE 75868-1010-1 (07387)	EA	1								5 - 56	1A1MP3MP5H P1	
X2 H A231	6625	SUPPORT, SIDE 247389-1 (06481)	EA	1								5 - 60	1A1MP3MP6	
X2 H A232	6625	SUPPORT, SIDE 247389-2 (06481)	EA	1								5 - 61	1A1MP3MP7	
P H A233	5910	CAPACITOR, FIXED, PLASTIC DIELECTRIC P185046 (56289)	EA	1				*	2	2	12	3	4 -234	1A1C1
X2 H A234	6625	CARD EXTENDER 247869 (06481)	EA	1									4 -112	1A1T8?
X2 H A235	6625	BLOCK, CARD EXTENDER 247398 (06481)	EA	2									4 -113	1A1T82MP1
X2 H A236	5305-780-8456	SCREW, MACHINE MS24693C9 (96906)	EA	2									4 -114	1A1T82MP1H 2
P H A237	5940	CLIP, ELECTRICAL CONTACT 67042-5 (00779)	EA	62				REF	REF	REF	REF	REF	4 -116	1A1T82E1-6 2
P H A238	5935	CONNECTOR, RECEPTACLE, ELECTRICAL 903173-2 (06481)	EA	1				REF	REF	REF	REF	REF	4 -115	1A1T82J1
X2 H A239	6625	PRINTED WIRING BOARD 247388 (06481)	EA	1									4 -119	1A1T82E63
X2 H A240	6625	SUPPORT, CONNECTOR 247397 (06481)	EA	2									4 -117	1A1T82MP2
X2 H A241	5320-205-7282	RIVET, SOLID MS20470AD2-8 (96906)	EA	4									4 -118	1A1T82MP2H 4
P H A242	5925-135-6067	CIRCUIT BREAKER M39019-5-116 (81349)	EA	1				*	2	2	12	5	4 - 42	1A1C81
P H A243	5925-935-5273	CIRCUIT BREAKER M39019-1-52 (81349)	EA	1				*	2	2	12	5	4 - 41	1A1C82
P O T A244	6625	CIRCUIT CARD ASSEMBLY 247354 (06481)	EA	1				*	*	2	10	4	4 -120	1A1A1
X1 A245	5340-123-8533	HANDLE, CIRCUIT BOARD H903 (05170)	EA	1									6 - 58	1A1A1MP1
X1 A246	5315	PIN, SPRING 094-0250MDP (00287)	EA	2									6 - 57	1A1A1MP1H2
X1 A247	6625	PRINTED WIRING BOARD 247355 (06481)	EA	1									6 - 59	1A1A1T81

SECTION II. REPAIR PARTS FOR DIRECT SUPPORT, GENERAL SUPPORT, AND DEPOT MAINTENANCE (CONTINUED)

(1) SMR CODE	(2) FEDERAL STOCK NUMBER	(3) DESCRIPTION REFERENCE NUMBER & MFR CODE	(4) UNIT OF MEAS	(5) QTY INC IN UNIT	(6) 30 DAY DS MAINT ALLOWANCE			(7) 30-DAY GS MAINT ALLOWANCE			(8) 1 YR ALW PER 100 EQUIP ENTGCV	(9) DEPOT MAINT ALW PER 100 EQUIP	(10) ILLUSTRATIONS FIGURE & ITEM NO	(11) REFERENCE DESIGNATION
					(a) 1 20	(b) 21 50	(c) 51 100	(a) 1 20	(b) 21 50	(c) 51 100				
X1 A248M	5905	RESISTOR, FIXED, COMPOSITION RCR07G103JP (81349)	EA	8								6 - 31	1A1A1R2	
X1 A249	5905	RESISTOR, FIXED, COMPOSITION RCR07G103JP (81349)	EA	REF								6 - 22	1A1A1R5	
X1 .250	5905	RESISTOR, FIXED, COMPOSITION RCR07G103JP (81349)	EA	REF								6 - 34	1A1A1R8	
X1 A251	5905	RESISTOR, FIXED, COMPOSITION RCR07G103JP (81349)	EA	REF								6 - 43	1A1A1R11	
X1 A252	5905	RESISTOR, FIXED, COMPOSITION RCR07G103JP (81349)	EA	REF								6 - 55	1A1A1R14	
X1 A253	5905	RESISTOR, FIXED, COMPOSITION RCR07G103JP (81349)	EA	REF								6 - 46	1A1A1R17	
X1 A254	5905	RESISTOR, FIXED, COMPOSITION RCR07G103JP (81349)	EA	REF								6 - 6	1A1A1R20	
X1 A255	5905	RESISTOR, FIXED, COMPOSITION RCR07G103JP (81349)	EA	REF								6 - 15	1A1A1R23	
X1 A256	5905	RESISTOR, FIXED, COMPOSITION RCR07G562JP (81349)	EA	8								6 - 27	1A1A1R1	
X1 A257	5905	RESISTOR, FIXED, COMPOSITION RCR07G562JP (81349)	EA	REF								6 - 26	1A1A1R4	
X1 A258	5905	RESISTOR, FIXED, COMPOSITION RCR07G562JP (81349)	EA	REF								6 - 38	1A1A1R7	
X1 A259	5905	RESISTOR, FIXED, COMPOSITION RCR07G562JP (81349)	EA	REF								6 - 39	1A1A1R10	
X1 A260M	5905	RESISTOR, FIXED, COMPOSITION RCR07G562JP (81349)	EA	REF								6 - 51	1A1A1R13	
X1 A261	5905	RESISTOR, FIXED, COMPOSITION RCR07G562JP (81349)	EA	REF								6 - 50	1A1A1R15	
X1 A262	5905	RESISTOR, FIXED, COMPOSITION RCR07G562JP (81349)	EA	REF								6 - 10	1A1A1R19	
X1 A263	5905	RESISTOR, FIXED, COMPOSITION RCR07G562JP (81349)	EA	REF								6 - 11	1A1A1R22	
X1 A264M	5905	RESISTOR, FIXED, COMPOSITION RCR20G390JP (81349)	EA	8								6 - 1	1A1A1R3	
X1 A265	5905	RESISTOR, FIXED, COMPOSITION RCR20G390JP (81349)	EA	REF								6 - 20	1A1A1R6	
X1 A266	5905	RESISTOR, FIXED, COMPOSITION RCR20G390JP (81349)	EA	REF								6 - 2	1A1A1R9	
X1 A267	5905	RESISTOR, FIXED, COMPOSITION RCR20G390JP (81349)	EA	REF								6 - 19	1A1A1R12	
X1 A268	5905	RESISTOR, FIXED, COMPOSITION RCR20G390JP (81349)	EA	REF								6 - 3	1A1A1R15	
X1 A269	5905	RESISTOR, FIXED, COMPOSITION RCR20G390JP (81349)	EA	REF								6 - 18	1A1A1R18	
X1 A270	5905	RESISTOR, FIXED, COMPOSITION RCR20G390JP (81349)	EA	REF								6 - 4	1A1A1R21	
X1 A271	5905	RESISTOR, FIXED, COMPOSITION RCR20G390JP (81349)	EA	REF								6 - 17	1A1A1R24	
X1 A272	5961-702-3435	SEMICONDUCTOR DEVICE, DIODE 1N3600 (81349)	EA	16								6 - 28	1A1A1CR1	

SECTION II. REPAIR PARTS FOR DIRECT SUPPORT, GENERAL SUPPORT, AND DEPOT MAINTENANCE (CONTINUED)

(1) SMR CODE INDEX NO	(2) FEDERAL STOCK NUMBER	(3) DESCRIPTION USABLE ON CODE REFERENCE NUMBER & MFR CODE	(4) UNIT OF MEAS.	(5) QTY INC IN UNIT	(6) 30-DAY GS MAINT ALLOWANCE			(7) 30-DAY GS MAINT ALLOWANCE			(8) 1 YR ALW PER 100 EQUIP ENTY	(9) DEPOT MAINT ALW PER 100 EQUIP	(10) ILLUSTRATION FIGURE & ITEM NO	(11) REFERENCE DESIGNATION
					(a) 1-20	(b) 21-60	(c) 61-100	(a) 1-20	(b) 21-60	(c) 61-100				
X1 A273	5961-702-3435	SEMICONDUCTOR DEVICE, DIODE 1N3600 (81349)	EA	REF								6 - 29	1A1A1CR2	
X1 A274	5961-702-3435	SEMICONDUCTOR DEVICE, DIODE 1N3600 (81349)	EA	REF								6 - 25	1A1A1CR4	
X1 A275	5961-702-3435	SEMICONDUCTOR DEVICE, DIODE 1N3600 (81349)	EA	REF								6 - 24	1A1A1CR5	
X1 A276	5961-702-3435	SEMICONDUCTOR DEVICE, DIODE 1N3600 (81349)	EA	REF								6 - 37	1A1A1CR7	
X1 A277	5961-702-3435	SEMICONDUCTOR DEVICE, DIODE 1N3600 (81349)	EA	REF								6 - 36	1A1A1CR8	
X1 A278	5961-702-3435	SEMICONDUCTOR DEVICE, DIODE 1N3600 (81349)	EA	REF								6 - 40	1A1A1CR10	
X1 A279	5961-702-3435	SEMICONDUCTOR DEVICE, DIODE 1N3600 (81349)	EA	REF								6 - 41	1A1A1CR11	
X1 A280	5961-702-3435	SEMICONDUCTOR DEVICE, DIODE 1N3600 (81349)	EA	REF								6 - 52	1A1A1CR13	
X1 A281	5961-702-3435	SEMICONDUCTOR DEVICE, DIODE 1N3600 (81349)	EA	REF								6 - 53	1A1A1CR14	
X1 A282	5961-702-3435	SEMICONDUCTOR DEVICE, DIODE 1N3600 (81349)	EA	REF								6 - 40	1A1A1CR16	
X1 A283	5961-702-3435	SEMICONDUCTOR DEVICE, DIODE 1N3600 (81349)	EA	REF								6 - 48	1A1A1CR17	
X1 A284	5961-702-3435	SEMICONDUCTOR DEVICE, DIODE 1N3600 (81349)	EA	REF								6 - 9	1A1A1CR19	
X1 A285	5961-702-3435	SEMICONDUCTOR DEVICE, DIODE 1N3600 (81349)	EA	REF								6 - 8	1A1A1CR20	
X1 A286	5961-702-3435	SEMICONDUCTOR DEVICE, DIODE 1N3600 (81349)	EA	REF								6 - 12	1A1A1CR22	
X1 A287	5961-702-3435	SEMICONDUCTOR DEVICE, DIODE 1N3600 (81349)	EA	REF								6 - 13	1A1A1CR23	
X1 A288	5961	SEMICONDUCTOR DEVICE, DIODE 1N4370A (81349)	EA	8								6 - 30	1A1A1CR3	
X1 A289	5961	SEMICONDUCTOR DEVICE, DIODE 1N4370A (81349)	EA	REF								6 - 23	1A1A1CR6	
X1 A290	5961	SEMICONDUCTOR DEVICE, DIODE 1N4370A (81349)	EA	REF								6 - 35	1A1A1CR9	
X1 A291	5961	SEMICONDUCTOR DEVICE, DIODE 1N4370A (81349)	EA	REF								6 - 42	1A1A1CR12	
X1 A292	5961	SEMICONDUCTOR DEVICE, DIODE 1N4370A (81349)	EA	REF								6 - 54	1A1A1CR15	
X1 A293	5961	SEMICONDUCTOR DEVICE, DIODE 1N4370A (81349)	EA	REF								6 - 47	1A1A1CR18	
X1 A294	5961	SEMICONDUCTOR DEVICE, DIODE 1N4370A (81349)	EA	REF								6 - 7	1A1A1CR21	
X1 A295	5961	SEMICONDUCTOR DEVICE, DIODE 1N4370A (81349)	EA	REF								6 - 14	1A1A1CR24	
X1 A296	5961-951-8757	TRANSISTOR 2N2222A (81349)	EA	8								6 - 32	1A1A1Q1	
X1 A297	5961-951-8757	TRANSISTOR 2N2222A (81349)	EA	REF								6 - 21	1A1A1Q2	

SECTION II. REPAIR PARTS FOR DIRECT SUPPORT, GENERAL SUPPORT, AND DEPOT MAINTENANCE (CONTINUED)

(1) SMA CODE INDEX NO.	(2) FEDERAL STOCK NUMBER	(3) DESCRIPTION REFERENCE NUMBER & MFR CODE USABLE ON CODE	(4) UNIT OF MEAS.	(5) QTY INC IN UNIT	(6) 30-DAY DS MAINT ALLOWANCE			(7) 30-DAY GS MAINT ALLOWANCE			(8) 1 YR ALW PER 100 EQUIP ENTGCTY	(9) DEPOT MAINT ALW PER 100 EQUIP	(10) ILLUSTRATIONS FIGURE & ITEM NO	(11) REFERENCE DESIGNATION
					(a) 1 20	(b) 21 50	(c) 51 100	(a) 1 20	(b) 21 50	(c) 51 100				
X1 A298	5961-951-8757	TRANSISTOR 2N2222A (81349)	EA	REF								6 - 33	1A1A1Q3	
X1 A299	5961-951-8757	TRANSISTOR 2N2222A (81349)	EA	REF								6 - 44	1A1A1Q4	
X1 A300	5961-951-8757	TRANSISTOR 2N2222A (81349)	EA	REF								6 - 56	1A1A1Q5	
X1 A301	5961-951-8757	TRANSISTOR 2N2222A (81349)	EA	REF								6 - 45	1A1A1Q6	
X1 A302	5961-951-8757	TRANSISTOR 2N2222A (81349)	EA	REF								6 - 5	1A1A1Q7	
X1 A303	5961-951-8757	TRANSISTOR 2N2222A (81349)	EA	REF								6 - 16	1A1A1Q8	
P O T A304	6625	CIRCUIT CARD ASSEMBLY 247359 (06481)	EA	1				2		2		4 - 123	1A1A4	
X1 A305	5910	CAPACITOR, FIXED, ELECTROLYTIC M39003-C1-2483 (81349)	EA	1								7 - 1	1A1A4C1	
X1 A306A	5910	CAPACITOR, FIXED, PLASTIC DIELECTRIC LM110-31J (01884)	EA	1								7 - 2	1A1A4C2	
X1 A307	5910	CAPACITOR, FIXED, PLASTIC DIELECTRIC LM110-56K (01884)	EA	1								7 - 3	1A1A4C3	
X1 A308	5340-123-8533	HANDLE, CIRCUIT BOARD H903 (05170)	EA	1								7 - 21	1A1A4MP1	
X1 A309	5315	PIN, SPRING 094-0250NDP (00287)	EA	2								7 - 22	1A1A4MP1H2	
X1 A310M	5962	INTGATED CIRCUIT 970088-1 (06481)	EA	1								7 - 13	1A1A4Z1	
X1 A311	6625	PRINTED WIRING BOARD 247360 (06481)	EA	1								7 - 23	1A1A4TB1	
X1 A312	5340	CLIP, SPRING TENSION NAS1464-014-037 (80205)	EA	1								7 - 24	1A1A4TB1H1	
X1 A313	5320-821-4995	RIVET, TUBULAR MS16535-22 (96906)	EA	1								7 - 25	1A1A4TB1H1 H1	
X1 A314	6625	PRINTED WIRING BOARD 247360-99 (06481)	EA	1								7 - 26	1A1A4TB1E1	
X1 A315M	5905-122-0452	RESISTOR, FIXED, COMPOSITION RCR07G102JP (81349)	EA	1								7 - 14	1A1A4R2	
X1 A316	5905	RESISTOR, FIXED, COMPOSITION RCR07G103JP (81349)	EA	2								7 - 10	1A1A4R6	
X1 A317	5905	RESISTOR, FIXED, COMPOSITION RCR07G103JP (81349)	EA	REF								7 - 8	1A1A4R8	
X1 A318	5905	RESISTOR, FIXED, COMPOSITION RCR07G132JP (81349)	EA	1								7 - 9	1A1A4R7	
X1 A319	5905	RESISTOR, FIXED, COMPOSITION RCR07G203JP (81349)	EA	2								7 - 12	1A1A4R1	
X1 A320	5905	RESISTOR, FIXED, COMPOSITION RCR07G203JP (81349)	EA	REF								7 - 11	1A1A4R5	
X1 A321	5905	RESISTOR, FIXED, COMPOSITION RCR07G242JP (81349)	EA	1								7 - 19	1A1A4R4	
X1 A322	5905	RESISTOR, FIXED, COMPOSITION RCR07G513JP (81349)	EA	1								7 - 17	1A1A4R3	

SECTION II. REPAIR PARTS FOR DIRECT SUPPORT, GENERAL SUPPORT, AND DEPOT MAINTENANCE (CONTINUED)

(1) SMR CODE INDEX NO	(2) FEDERAL STOCK NUMBER	(3) DESCRIPTION REFERENCE NUMBER & MFR CODE	(4) UNIT OF MEAS. USABLE ON CODE	(5) QTY INC IN UNIT	(6) 30-DAY DS MAINT ALLOWANCE			(7) 30-DAY GS MAINT ALLOWANCE			(8) 1 YR ALW PER 100 EQUIP ENTGTY	(9) DEPOT MAINT ALW PER 100 EQUIP	(10) ILLUSTRATIONS FIGURE & ITEM NO	(11) REFERENCE DESIGNATION
					(a)	(b)	(c)	(a)	(b)	(c)				
					1 20	21 50	51 100	1 20	21 50	51 100				
X1 A323	5961-702-3435	SEMICONDUCTOR DEVICE, DIODE 1N3600 (81349)	EA	5								7 - 18	1A1A4CR1	
X1 A324	5961-702-3435	SEMICONDUCTOR DEVICE, DIODE 1N3600 (81349)	EA	REF								7 - 7	1A1A4CR2	
X1 A325	5961-702-3435	SEMICONDUCTOR DEVICE, DIODE 1N3600 (81349)	EA	REF								7 - 4	1A1A4CR3	
X1 A326	5961-702-3435	SEMICONDUCTOR DEVICE, DIODE 1N3600 (81349)	EA	REF								7 - 6	1A1A4CR4	
X1 A327	5961-702-3435	SEMICONDUCTOR DEVICE, DIODE 1N3600 (81349)	EA	REF								7 - 5	1A1A4CR5	
X1 A328	5950-951-8757	TRANSFORMER, AUDIO FREQUENCY 905402-1 (06481)	EA	1								7 - 20	1A1A4T1	
X1 A329	5950-951-8757	TRANSISTOR 2N2222A (81349)	EA	2								7 - 15	1A1A4Q1	
X1 A330	5950-951-8757	TRANSISTOR 2N2222A (81349)	EA	REF								7 - 16	1A1A4Q2	
P C T A331	6625	CIRCUIT CARD ASSEMBLY 247364 (06481)	EA	1				*	*	2	8	1	4 - 121	1A1A2
X1 A332	5910	CAPACITOR, FIXED, CERAMIC DIELECTRIC M39014-05-0255 (81349)	EA	1									8 - 6	1A1A2C2
X1 A333	5910-420-7168	CAPACITOR, FIXED, CERAMIC DIELECTRIC M39014-05-0282 (81349)	EA	1									8 - 14	1A1A2C1
X1 A334	5910-113-4303	CAPACITOR, FIXED, ELECTROLYTIC M39003-01-2524 (81349)	EA	2									8 - 10	1A1A2C3
X1 A335	5910-113-4303	CAPACITOR, FIXED, ELECTROLYTIC M39003-01-2524 (81349)	EA	REF									8 - 11	1A1A2C4
X1 A336	5340-123-8533	HANDLE, CIRCUIT BOARD H903 (05170)	EA	1									8 - 31	1A1A2HP1
X1 A337	5315	PIN, SPRING 094-0250MDP (00287)	EA	2									8 - 32	1A1A2HP1H2
X1 A338	5962	INTEGRATED CIRCUIT 5L7061 (07263)	EA	1									8 - 7	1A1A2AR1
X1 A339	5962	INTEGRATED CIRCUIT 970088-1 (06481)	EA	2									8 - 25	1A1A2Z1
X1 A340	5962	INTEGRATED CIRCUIT 970088-1 (06481)	EA	REF									8 - 24	1A1A2Z2
X1 A341	6625	PRINTED WIRING BOARD 247365 (06481)	EA	1									9 - 33	1A1A2TB1
X1 A342	5340	CLIP, SPRING TENSION M451464-014-02T (80205)	EA	2									8 - 34	1A1A2TB1H1
X1 A343	5320-821-4995	RIVET, TUBULAR M518535-22 (96906)	EA	2									8 - 35	1A1A2TB1H1
X1 A344	6625	PRINTED WIRING BOARD 247365-99 (06481)	EA	1									8 - 36	1A1A2TB1E1
X1 A345	5945	RELAY, ARMATURE 432D7022 (11532)	EA	1									8 - 30	1A1A2K1
X1 A346	5905-122-0452	RESISTOR, FIXED, COMPOSITION RCR07G102JP (81349)	EA	1									8 - 21	1A1A2R12
X1 A347	5905	RESISTOR, FIXED, COMPOSITION RCR07G152JP (81349)	EA	1									8 - 15	1A1A2R10

SECTION II. REPAIR PARTS FOR DIRECT SUPPORT, GENERAL SUPPORT, AND DEPOT MAINTENANCE (CONTINUED)

(1) SMR CODE INDEX NO.	(2) FEDERAL STOCK NUMBER	(3) DESCRIPTION REFERENCE NUMBER & MFR CODE USABLE ON CODE	(4) UNIT OF MEAS.	(5) QTY INC IN UNIT	(6) 30-DAY DS MAINT ALLOWANCE			(7) 30-DAY GS MAINT ALLOWANCE			(8) 1 YR ALW PER 100 EQUIP CATEG	(9) DEPOT MAINT ALW PER 100 EQUIP	(10) ILLUSTRATIONS FIGURE & ITEM NO	(11) REFERENCE DESIGNATION
					(a)	(b)	(c)	(a)	(b)	(c)				
					1 20	21 50	51 100	1 20	21 50	51 100				
X1 A34F	5905	RESISTOR, FIXED, COMPOSITION RCR07G201JP (81349)	EA	2								8 - 16	1A1A2R4	
X1 A349	5905	RESISTOR, FIXED, COMPOSITION RCR07G201JP (81349)	EA	REF								8 - 8	1A1A2R11	
X1 A350A	5905-113-7373	RESISTOR, FIXED, COMPOSITION RCR07G243JM (81349)	EA	1								8 - 9	1A1A2R9	
X1 A351	5905	RESISTOR, FIXED, FILM RNC60K1002FP (81349)	EA	2								8 - 29	1A1A2R3	
X1 A352	5905	RESISTOR, FIXED, FILM RNC60K1002FP (81349)	EA	REF								8 - 27	1A1A2R5	
X1 A353	5905	RESISTOR, FIXED, FILM RNC60K2321FP (81349)	EA	1								8 - 1	1A1A2 1	
X1 A354	5905	RESISTOR, FIXED, FILM RNC60K2491FP (81349)	EA	1								8 - 2	1A1A2R2	
X1 A355	5905	RESISTOR, FIXED, FILM RNC60K4751FP (81349)	EA	1								8 - 5	1A1A2R6	
X1 A356	5905	RESISTOR, FIXED, FILM RNC60K7 01FP (81349)	EA	1								8 - 4	1A1A2R7	
X1 A357	5905	RESISTOR, FIXED, FILM RNC60K7681FP (81349)	EA	1								8 - 3	1A1A2R6	
X1 A358M	5961	SEMICONDUCTOR DEVICE, DIODE 1N4246 (81349)	EA	8								8 - 17	1A1A2CR1	
X1 A359	5961	SEMICONDUCTOR DEVICE, DIODE 1N4246 (49)	EA	REF								8 - 18	1A1A2CR2	
X1 A360	5961	SEMICONDUCTOR DEVICE, DIODE 1N4246 (81349)	EA	REF								8 - 28	1A1A2 R3	
X1 A361	5961	SEMICONDUCTOR DEVICE, DIODE 1N4246 (81349)	EA	REF								8 - 26	1A1A2CR4	
X1 A362	5961	SEMICONDUCTOR DEVICE, DIODE 1N4246 (81349)	EA	REF								8 - 22	1A1A2CR5	
X1 A363	5961	SEMICONDUCTOR DEVICE, DIODE 1N4246 (81349)	EA	REF								8 - 23	1A1A2CR6	
X1 A364	5961	SEMICONDUCTOR DEVICE, DIODE 1N4246 (81349)	EA	REF								8 - 13	1A1A2CR7	
X1 A365	5961	SEMICONDUCTOR DEVICE, DIODE 1N4246 (81349)	EA	REF								8 - 12	1A1A2CR8	
X1 A366	5961-931-0310	SEMICONDUCTOR DEVICE, DIODE NS1844 12040	EA	1								8 - 19	1A1A2Q1	
X1 A367	5961-442-5113	TRANSISTOR 2N2432A (81349)	EA	1								8 - 20	1A1A2Q2	
P C T A368	6625	CIRCUIT CARD ASSEMBLY 247373 (06481)	EA	1				*	*	2	8	3	4 - 122	1A1A3
X1 A369M	5340-123-8533	HANDLE, CIRCUIT BOARD H903 (05170)	EA	1									9 - 47	1A1A3MP1
X1 A370M	5315	PIN, SPRING 094-0250MOP (00287)	EA	2									9 - 48	1A1A3MP1H2
X1 A371	5962	INTEGRATED CIRCUIT 970088-1 (06481)	EA	2									9 - 42	1A1A3Z1
X1 A372	5962	INTEGRATED CIRCUIT 970088-1 (06481)	EA	REF									9 - 43	1A1A3Z2

SECTION II. REPAIR PARTS FOR DIRECT SUPPORT, GENERAL SUPPORT, AND DEPOT MAINTENANCE (CONTINUED)

(1) SMR CODE	(2) FEDERAL STOCK NUMBER	(3) DESCRIPTION REFERENCE NUMBER & MFR. CODE	(4) UNIT OF MEAS.	(5) QTY INC IN UNIT	(6) 30-DAY DS MAINT ALLOWANCE			(7) 30-DAY GS MAINT ALLOWANCE			(8) 1 YR ALW PER 100 EQUIP CATEGORIES	(9) DEPOT MAINT ALW PER 100 EQUIP	(10) ILLUSTRATIONS FIGURE & ITEM NO	(11) REFERENCE DESIGNATION
					(a) 120	(b) 21-50	(c) *1 100	(a) 120	(b) 21-50	(c) 51 100				
X1 A373	6625	PRINTED WIRING BOARD 247374 (106401)	EA	1								9 - 49	1A1A37B1	
X1 A374	5945	RELAY, ARMATURE 432D7022 (11532)	EA	2								9 - 46	1A1A3K1	
X1 A375	5945	RELAY, ARMATURE 432D7022 (11532)	EA	REF								9 - 44	1A1A3K2	
X1 A376	5905	RESISTOR, FIXED, COMPOSITION RCR07G182JP (81349)	EA	12								9 - 41	1A1A3R2	
X1 A377	5905	RESISTOR, FIXED, COMPOSITION RCR07G182JP (81349)	EA	REF								9 - 40	1A1A3R4	
X1 A378	5905	RESISTOR, FIXED, COMPOSITION RCR07G182JP (81349)	EA	REF								9 - 39	1A1A3R6	
X1 A379	5905	RESISTOR, FIXED, COMPOSITION RCR07G182JP (81349)	EA	REF								9 - 38	1A1A3R8	
X1 A380	5905	RESISTOR, FIXED, COMPOSITION RCR07G182JP (81349)	EA	REF								9 - 37	1A1A3R10	
X1 A381	5905	RESISTOR, FIXED, COMPOSITION RCR07G182JP (81349)	EA	REF								9 - 36	1A1A3R12	
X1 A382	5905	RESISTOR, FIXED, COMPOSITION RCR07G182JP (81349)	EA	REF								9 - 35	1A1A3R14	
X1 A383	5905	RESISTOR, FIXED, COMPOSITION RCR07G182JP (81349)	EA	REF								9 - 34	1A1A3R16	
X1 A384	5905	RESISTOR, FIXED, COMPOSITION RCR07G182JP (81349)	EA	REF								9 - 33	1A1A3R18	
X1 A385	5905	RESISTOR, FIXED, COMPOSITION RCR07G182JP (81349)	EA	REF								9 - 32	1A1A3R20	
X1 A386	5905	RESISTOR, FIXED, COMPOSITION RCR07G182JP (81349)	EA	REF								9 - 31	1A1A3R22	
X1 A387	5905	RESISTOR, FIXED, COMPOSITION RCR07G182JP (81349)	EA	REF								9 - 30	1A1A3R24	
X1 A388M	5905	RESISTOR, FIXED, COMPOSITION RCR07G751JP (81349)	EA	12								9 - 1	1A1A3R1	
X1 A389	5905	RESISTOR, FIXED, COMPOSITION RCR07G751JP (81349)	EA	REF								9 - 2	1A1A3R3	
X1 A390	5905	RESISTOR, FIXED, COMPOSITION RCR07G751JP (81349)	EA	REF								9 - 3	1A1A3R5	
X1 A391	5905	RESISTOR, FIXED, COMPOSITION RCR07G751JP (81349)	EA	REF								9 - 4	1A1A3R7	
X1 A392	5905	RESISTOR, FIXED, COMPOSITION RCR07G751JP (81349)	EA	REF								9 - 5	1A1A3R9	
X1 A393	5905	RESISTOR, FIXED, COMPOSITION RCR07G751JP (81349)	EA	REF								9 - 6	1A1A3R11	
X1 A394	5905	RESISTOR, FIXED, COMPOSITION RCR07G751JP (81349)	EA	REF								9 - 7	1A1A3R13	
X1 A395	5905	RESISTOR, FIXED, COMPOSITION RCR07G751JP (81349)	EA	REF								9 - 8	1A1A3R15	
X1 A396	5905	RESISTOR, FIXED, COMPOSITION RCR07G751JP (81349)	EA	REF								9 - 9	1A1A3R17	
X1 A397	5905	RESISTOR, FIXED, COMPOSITION RCR07G751JP (81349)	EA	REF								9 - 10	1A1A3R19	

SECTION II. REPAIR PARTS FOR DIRECT SUPPORT, GENERAL SUPPORT, AND DEPOT MAINTENANCE (CONTINUED)

(1) SNR CODE	(2) FEDERAL STOC. NUMBER	(3) DESCRIPTION USABLE ON REFERENCE NUMBER & MFR CODE	(4) UNIT OF MEAS.	(5) QTY INC IN UNIT	(6) 30 DAY DS MAINT ALLOWANCE			(7) 30 DAY GS MAINT ALLOWANCE			(8) 1 YR ALW PER 100 EQUIP CMTY	(9) DEPOT MAINT ALW PER 100 EQUIP	(10) ILLUSTRATIONS FIGURE & ITEM NO	(11) REFERENCE DESIGNATION
					(a) 120	(b) 2150	(c) 51100	(a) 120	(b) 2150	(c) 51100				
					INGE P NO									
X1 A398	5905	RESISTOR, FIXED, COMPOSITION RCR07G751JP (81349)	EA	REF								9 - 11	1A1A3R21	
X1 A399	5905	RESISTOR, FIXED, COMPOSITION RCR07G751JP (81349)	EA	REF								9 - 12	1A1A3R23	
X1 A400M	5905	RESISTOR, FIXED, COMPOSITION RCR20G390JP (81349)	EA	8								9 - 29	1A1A3R25	
X1 A401	5905	RESISTOR, FIXED, COMPOSITION RCR20G390JP (81349)	EA	REF								9 - 28	1A1A3R26	
X1 A402	5905	RESISTOR, FIXED, COMPOSITION RCR20G390JP (81349)	EA	REF								9 - 27	1A1A3R27	
X1 A403	5905	RESISTOR, FIXED, COMPOSITION RCR20G390JP (81349)	EA	REF								9 - 26	1A1A3R28	
X1 A404	5905	RESISTOR, FIXED, COMPOSITION RCR20G490JP (81349)	EA	REF								9 - 25	1A1A3R29	
X1 A406	5905	RESISTOR, FIXED, COMPOSITION RCR20G390JP (81349)	EA	REF								9 - 23	1A1A3R31	
X1 A407	5905	RESISTOR, FIXED, COMPOSITION RCR20G390JP (81349)	EA	REF								9 - 24	1A1A3R32	
X1 A408A	5905	RESISTOR, FIXED, COMPOSITION RCR20G390JP (81349)	EA	REF								9 - 45	1A1A3R33	
X1 A408A	5905-999-0455	RESISTOR, FIXED, WIPE WOUND G3-10-1:00F (91637)	EA	1								9 - 24	1A1A3R30	
X1 A409	5961	SEMICONDUCTOR DEVICE, DIODE 1N4246 (81349)	EA	9								9 - 13	1A1A3CR1	
X1 A410	5961	SEMICONDUCTOR DEVICE, DIODE 1N4246 (81349)	EA	REF								9 - 14	1A1A3CR2	
X1 A411	5961	SEMICONDUCTOR DEVICE, DIODE 1N4246 (81349)	EA	REF								9 - 15	1A1A3CR3	
X1 A412	5961	SEMICONDUCTOR DEVICE, DIODE 1N4246 (81349)	EA	REF								9 - 16	1A1A3CR4	
X1 A413	5961	SEMICONDUCTOR DEVICE, DIODE 1N4246 (81349)	EA	REF								9 - 17	1A1A3CR5	
X1 A414	5961	SEMICONDUCTOR DEVICE, DIODE 1N4246 (81349)	EA	REF								9 - 18	1A1A3CR6	
X1 A415	5961	SEMICONDUCTOR DEVICE, DIODE 1N4246 (81349)	EA	REF								9 - 19	1A1A3CR7	
X1 A416	5961	SEMICONDUCTOR DEVICE, DIODE 1N4246 (81349)	EA	REF								9 - 20	1A1A3CR8	
X1 A417	5961	SEMICONDUCTOR DEVICE, DIODE 1N4246 (81349)	EA	REF								9 - 21	1A1A3CR9	
P M A418	5935-765-5989	CONNECTOR, PLUG, ELECTRICAL MS3126F14-19S (96906)	EA	1				*	2	2	12	3	4 - 136	1A1P1
P M A419	5935-947-1051	CONNECTOR, RECEPTACLE, ELECTRICAL WSS0132S08B001 (11413)	EA	1				*	2	2	19	6	4 - 110	1A1P2
P M A420	5935-990-4558	CONNECTOR, RECEPTACLE, ELECTRICAL MS3122E18-32S (96906)	EA	1				*	2	2	12	3	4 - 95	1A1J3
X2 M A421	5310-845-2359	NUT, EXTENDED WASHER, HEXAGON NAS1291C04H (80205)	EA	4									4 - 96	1A1J3H4
X2 M A422	5305	SCREW, MACHINE FH4C8DLO1G (12324)	EA	4									4 - 98	1A1J3H4

SECTION II. REPAIR PARTS FOR DIRECT SUPPORT, GENERAL SUPPORT, AND DEPOT MAINTENANCE (CONTINUED)

(1) SRR CODE INDEX NO	(2) FEDERAL STOCK NUMBER	(3) DESCRIPTION REFERENCE NUMBER & MFR CODE	(4) UNIT OF MEAS.	(5) QTY INC IN UNIT	(6) 30-DAY DS MAINT ALLOWANCE			(7) 30-DAY GS MAINT ALLOWANCE			(8) 1 YR ALW PER 100 EQUIP CATEGORY	(9) DEPOT MAINT ALW PER 100 EQUIP	(10) ILLUSTRATIONS FIGURE & ITEM NO	(11) REFERENCE DESIGNATION
					(a) 1-20	(b) 21-50	(c) 51-100	(a) 1-20	(b) 21-50	(c) 51-100				
X2 H A423	5999	SHIELDING GASKET 08-0302-0364 (12881)	EA	1								4 - 99	1A1J3E1	
X2 H A424	5310	WASHER, FLAT NAS620C4 (80205)	EA	4								4 - 97	1A1J3H4	
P H A425	5935-764-4033	CONNECTOR, RECEPTACLE, ELECTRICAL MS3122E24-61S (96906)	EA	1				*	2	2	12	3	4 - 90	1A1J4
X2 H A426	5310-678-9518	NUT, EXTENDED WASHER, HEXAGON MS1291C06M (96906)	EA	4									4 - 91	1A1J4H4
X2 H A427	5305	SCREW, MACHINE FMS6C0L01GY (12324)	EA	4									4 - 93	1A1J4H4
X2 H A428	5999-917-7651	SHIELDING GASKET 42-487 (12881)	EA	1									4 - 94	1A1J4E1
X2 H A429	5310-773-7624	WASHER, FLAT NAS620C6 (80205)	EA	4									4 - 92	1A1J4H4
P H A430	5935-061-3168	CONTACT, ELECTRICAL MS22Y22C030 (73293)	EA	132				8	20	38	460	1188	4 -111	1A1P2E5-13 6
X2 H A431	6625	COVER 248563 (06481)	EA	1									4 -226	1A1MP4
X2 H A432	5305-054-6652	SCREW, MACHINE MS51957-28 (96906)	EA	7									4 -227	1A1MP4H7
X2 H A433M	5310-880-5976	WASHER, FLAT MS15795-806 (96906)	EA	7									4 -228	1A1MP4H7
P H A434	5935-894-9361	COVER, ELECTRICAL CONNECTOR MS3181-14C (96906)	EA	2				*	*	*	5	2	4 - 67	1A1MP5
X2 H A435	5310-878-9518	NUT, EXTENDED WASHER, HEXAGON MS1291C06M (80205)	EA	1									4 - 68	1A1MP5H1
X2 H A436A	5305	SCREW, MACHINE SFS6C10D-501GY (12324)	EA	1									4 - 70	1A1MP5H1
X2 H A436AM	5310-773-7624	WASHER, FLAT NAS620C6 (80205)	EA	3									4 - 69	1A1MP5H3
P H A438	5935-089-1145	COVER, ELECTRICAL CONNECTOR MS3181-18C (96906)	EA	1				*	*	*	5	2	4 - 85	1A1MP6
P H A439	5935-901-1531	COVER, ELECTRICAL CONNECTOR MS3181-24C (96906)	EA	1				*	*	*	5	2	4 - 84	1A1MP7
X2 H A440	5310-876-9518	NUT, EXTENDED WASHER, HEXAGON MS1291C06M (80205)	EA	1									4 - 86	1A1MP7H1
X2 H A441A	5305	SCREW, MACHINE SFS6C10D-501GY (12324)	EA	1									4 - 88	1A1MP7H1
X2 H A442	5310-773-7624	WASHER, FLAT NAS620C6 (80205)	EA	3									4 - 87	1A1MP7H3
X2 H A443	6625	DECK, CHASSIS 247492 (06481)	EA	1									4 -219	1A1MP8
X2 H A444	5305-079-5835	SCREW, MACHINE MS24693C50 (96906)	EA	4									4 -220	1A1MP8H4
X2 H A445	5305-054-6671	SCREW, MACHINE MS51957-46 (96906)	EA	3									4 -221	1A1MP8H3
X2 H A446	5310-880-5978	WASHER, FLAT MS15795-807 (96906)	EA	3									4 -222	1A1MP8H3
X2 H A447	6625	DECK 247492-99 (06481)	EA	1									4 -225	1A1MP8M1

SECTION II. REPAIR PARTS FOR DIRECT SUPPORT, GENERAL SUPPORT, AND DEPOT MAINTENANCE (CONTINUED)

(1) SMR CODE	(2) FEDERAL STOCK NUMBER	(3) DESCRIPTION USABLE ON CODE	(4) UNIT OF MEAS.	(5) QTY INC IN UNIT	(6) 30-DAY GS MAINT ALLOWANCE			(7) 30-DAY GS MAINT ALLOWANCE			(8) 1 YR ALW PER 100 EQUIP CNTGTY	(9) DEPOT MAINT ALW PER 100 EQUIP	(10) ILLUSTRATIONS FIGURE & ITEM NO	(11) REFERENCE DESIGNATION
					(a) 1 20	(b) 21 50	(c) 51 100	(a) 1 20	(b) 21 50	(c) 51 100				
X2 H A448	5310	NUT, SELF-LOCKING, PLATE MF1008-08 (75237)	EA	12								4 -223	1A1MP8H1	
X2 H A449	5320-584-0672	RIVET, SOLID MS20426AD3-6 (96906)	EA	24								4 -224	1A1MP8H1H2 4	
P H A450	4140-880-5140	FAN, VANEAXIAL AO-51800 (82877)	EA	1				*	2	2	12	5	4 -229	1A1B2
X2 H A451	6105-818-2245	CLAMP, RIM CLENCHING 625324-4 (06481)	EA	4									4 -232	1A1B2-14
X2 H A452	5310-845-2359	NUT, EXTENDED WASHER, HEXAGON NAS1291C04M (80205)	EA	4									4 -230	1A1B2H4
X2 H A453	5305-054-5651	SCREW, MACHINE MS51957-17 (96906)	EA	4									4 -233	1A1B2H4
X2 H A454	5310	WASHER, FLAT NAS620C4 (80205)	EA	8									4 -231	1A1B2H8
P H A455	5915	FILTER, RADIO INTERFERENCE 905429-1 (06481)	EA	1				*	*	2	8	3	4 - 75	1A1FL2
X2 H A456	5305	SCREW, MACHINE FH6C8DLO1GY (12324)	EA	4									4 - 76	1A1FL2H4
X2 H A457	5999-484-3187	SHIELDING GASKET 43-316 (12881)	EA	1									4 - 77	1A1FL2E1
P H A458	5915	FILTER, RADIO INTERFERENCE 905430-1 (06481)	EA	1				*	*	2	8	3	4 - 72	1A1FL1
X2 H A459	5305	SCREW, MACHINE FH6C8DLO1GY (12324)	EA	4									4 - 73	1A1FL1H4
X2 H A460	5999-484-3187	SHIELDING GASKET 43-316 (12881)	EA	1									4 - 74	1A1FL1E1
X2 H A461	6625	FRAME 247343-2 (06481)	EA	1									4 -260	1A1MP9
X2 H A462	6625	BRACKET 247343-96 (06481)	EA	8									4 -265	1A1MP9H1
X2 H A463	5320-117-6952	RIVET, SOLID MS20426AD4-7 (96906)	EA	144									4 -266	1A1MP9H1H1 44
X2 H A464	6625	GUSSET 247343-94 (06481)	EA	2									4 -267	1A1MP94P1
X2 H A465	5320-117-6829	RIVET, SOLID MS20470AD4-7 (96906)	EA	24									4 -268	1A1MP94P1H 24
X2 H A466	6625	GUSSET 247343-95 (06481)	EA	2									4 -269	1A1MP94P2
X2 H A467	5310	NUT, SELF-LOCKING, PLATE MF1001-08 (75237)	EA	13									4 -261	1A1MP9H2
X2 H A468	5320-584-0672	RIVET, SOLID MS20426AD3-6 (96906)	EA	26									4 -262	1A1MP9H2H2 6
X2 H A469	5310-975-4443	NUT, SELF-LOCKING, PLATE MF1001-3 (75237)	EA	16									4 -263	1A1MP9H3
X2 H A470	5320-584-0672	RIVET, SOLID MS20426AD3-6 (96906)	EA	32									4 -264	1A1MP9H3H3 2
X2 H A471	6625	SUPPORT 247343-97 (06481)	EA	4									4 -270	1A1MP94P3
X2 H A472	6625	SUPPORT 247343-98 (06481)	EA	4									4 -271	1A1MP94P4

T M 1 1 - 6 6 2 5 - 2 4 4 0 - 4 5 P

SECTION II. REPAIR PARTS FOR DIRECT SUPPORT, GENERAL SUPPORT, AND DEPOT MAINTENANCE (CONTINUED)

(1) SMR CODE	(2) FEDERAL STOCK NUMBER	(3) DESCRIPTION USABLE ON REFERENCE NUMBER & MFR CODE	(4) UNIT OF MEAS.	(5) QTY IN UNIT	(6) 30-DAY DS MAINT ALLOWANCE			(7) 30-DAY GS MAINT ALLOWANCE			(8) 1 YR ALW PER 100 EQUIP CATEGORY	(9) DEPOT MAINT ALW PER 100 EQUIP	(10) ILLUSTRATIONS FIGURE & ITEM NO	(11) REFERENCE DESIGNATION
					(a) 1-20	(b) 21-50	(c) 51 100	(a) 1-20	(b) 21-50	(c) 51 100				
X2 H A473	6625	SUPPORT 247343-99 (06481)	EA	4								4 -272	1A1MP9NP5	
X2 H A474	5340	HANDLE, BOW 12864C30 (88245)	EA	2								4 -100	1A1MP10	
X2 H A475	5305-059-3661	SCREW, MACHINE MS51958-65 (96906)	EA	4								4 -101	1A1MP10H4	
X2 H A476	5310-619-1148	WASHER, FLAT MS15795-808 (96906)	EA	4								4 -103	1A1MP10H4	
X2 H A477	5310-933-8120	WASHER, LOCK MS35338-138 (96906)	EA	4								4 -102	1A1MP10H4	
X2 H A478	5961	HEAT SINK 248580 (06481)	EA	1								4 -140	1A1MP16	
X2 H A479	5305-088-9666	SCREW, MACHINE MS24693C51 (96906)	EA	8								4 -141	1A1E257H8	
X2 H A480	5970	STANDOFF 248565 (06481)	EA	8								4 -142	1A1E257H8	
X2 H A481	6625	HOUSING, BLOWER 248562 (06481)	EA	1								4 -241	1A1MP11	
X2 H A482	5305-054-6671	SCREW, MACHINE MS51957-46 (96906)	EA	4								4 -242	1A1MP11H4	
X2 H A483	5310-880-5978	WASHER, FLAT MS15795-807 (96906)	EA	4								4 -243	1A1MP11H4	
X2 H A484	6625	ANGLE 248562-98 (06481)	EA	1								4 -252	1A1MP11MP1	
X2 H A485	5320-117-6950	RIVET, SOLID MS20426AD4-5 (96906)	EA	6								4 -253	1A1MP11MP1 H6	
X2 H A486	6625	CASE 248562-99 (06481)	EA	1								4 -255	1A1MP11MP2	
X2 H A487	5340-680-9029	CLIP, SPRING TENSION MS17160-24 (96906)	EA	1								4 -244	1A1MP11H1	
X2 H A488	5320-754-0822	RIVET, SOLID MS20470AD4-5 (96906)	EA	2								4 -245	1A1MP11M14 2	
X2 H A489	5330	GASKET 248562-97 (06481)	EA	1								4 -254	1A1MP11M2	
X2 H A490	5310-721-5791	NUT, SELF-LOCKING, PLATE MF6000-06 (75237)	EA	4								4 -246	1A1MP11H3	
X2 H A491	5320-117-6815	RIVET, SOLID MS20470AD3-4 (96906)	EA	8								4 -247	1A1MP11H3H 8	
X2 H A492	5310-680-4599	NUT, SELF-LOCKING, PLATE MF1001-06 (75237)	EA	3								4 -248	1A1MP11H4	
X2 H A493	5320-117-6939	RIVET, SOLID MS20426AD3-5 (96906)	EA	6								4 -249	1A1MP11H4H 6	
X2 H A494	5310	NUT, SELF-LOCKING, PLATE MF1001-08 (75237)	EA	4								4 -250	1A1MP11H5	
X2 H A495	5320-117-6939	RIVET, SOLID MS20426AD3-5 (96906)	EA	8								4 -251	1A1MP11H5H 8	
P O A496	5355-751-7597	KNOB, CONTROL MS91528-1B28 (96906)	EA	1				*	2	2	19	18	4 - 84	1A1MP12
P O A497A	6240-132-4011	LAMP, INCANDESCENT CMB-783 (71744)	EA	5				10	25	47	567	500	4 - 54	1A1DS16

SECTION II. REPAIR PARTS FOR DIRECT SUPPORT, GENERAL SUPPORT, AND DEPOT MAINTENANCE (CONTINUED)

(1) SMR CODE INDEX NO	(2) FEDERAL STOCK NUMBER	(3) DESCRIPTION USABLE ON CODE REFERENCE NUMBER & MFR CODE	(4) UNIT OF MEAS	(5) QTY INC IN UNIT	(6) 30-DAY GS MAINT ALLOWANCE			(7) 30 DAY GS MAINT ALLOWANCE			(8) 1 YR ALW PER 100 EQUIP ENTGTY	(9) DEPOT MAINT ALW PER 100 EQUIP	(10) ILLUSTRATIONS FIGURE & ITEM NO	(11) REFERENCE DESIGNATION
					(a) 1 20	(b) 21 50	(c) 51 100	(a) 1 20	(b) 21 50	(c) 51 100				
P O A498A	6340-132-4011	LAMP, INCANDESCENT CMB-783 (71744)	EA	REF				REF	REF	REF	REF	REF	4 - 56	1A1DS17
P O A499A	6240-132-4011	LAMP, INCANDESCENT CMB-783 (71744)	EA	REF				REF	REF	REF	REF	REF	4 - 58	1A1DS18
P O A500A	6240-132-4011	LAMP, INCANDESCENT CMB-783 (71744)	EA	REF				REF	REF	REF	REF	REF	4 - 60	1A1DS19
P O A501A	6240-132-4011	LAMP, INCANDESCENT CMB-783 (71744)	EA	REF				REF	REF	REF	REF	REF	4 - 62	1A1DS20
P O A502	6240-155-7836	LAMP, INCANDESCENT MS25237-327 (96906)	EA	1B				39	92	179	2132	1800	4 - 7	1A1DS21
P O A503	6240-155-7836	LAMP, INCANDESCENT MS25237-327 (96906)	EA	REF				REF	REF	REF	REF	REF	4 - 8	1A1DS22
P O A504	6240-155-7836	LAMP, INCANDESCENT MS25237-327 (96906)	EA	REF				REF	REF	REF	REF	REF	4 - 10	1A1DS23
P O A505	6240-155-7836	LAMP, INCANDESCENT MS25237-327 (96906)	EA	REF				REF	REF	REF	REF	REF	4 - 11	1A1DS24
P O A506	6240-155-7836	LAMP, INCANDESCENT MS25237-327 (96906)	EA	REF				REF	REF	REF	REF	REF	4 - 13	1A1DS25
P O A507	6240-155-7836	LAMP, INCANDESCENT MS25237-327 (96906)	EA	REF				REF	REF	REF	REF	REF	4 - 14	1A1DS26
P O A508	6240-155-7836	LAMP, INCANDESCENT MS25237-327 (96906)	EA	REF				REF	REF	REF	REF	REF	4 - 16	1A1DS27
P O A509	6240-155-7836	LAMP, INCANDESCENT MS25237-327 (96906)	EA	REF				REF	REF	REF	REF	REF	4 - 17	1A1DS28
O 510	6240-155-7836	LAMP, INCANDESCENT MS25237-327 (96906)	EA	REF				REF	REF	REF	REF	REF	4 - 19	1A1DS29
P O A511	6240-155-7836	LAMP, INCANDESCENT MS25237-327 (96906)	EA	REF				REF	REF	REF	REF	REF	4 - 20	1A1DS30
P O A512	6240-155-7836	LAMP, INCANDESCENT MS25237-327 (96906)	EA	REF				REF	REF	REF	REF	REF	4 - 22	1A1DS31
P O A513	6240-155-7836	LAMP, INCANDESCENT MS25237-327 (96906)	EA	REF				REF	REF	REF	REF	REF	4 - 23	1A1DS32
P O A514	6240-155-7836	LAMP, INCANDESCENT MS25237-327 (96906)	EA	REF				REF	REF	REF	REF	REF	4 - 25	1A1DS33
P O A515	6240-155-7836	LAMP, INCANDESCENT MS25237-327 (96906)	EA	REF				REF	REF	REF	REF	REF	4 - 26	1A1DS34
P O A516	6240-155-7836	LAMP, INCANDESCENT MS25237-327 (96906)	EA	REF				REF	REF	REF	REF	REF	4 - 28	1A1DS35
P O A517	6240-155-7836	LAMP, INCANDESCENT MS25237-327 (96906)	EA	REF				REF	REF	REF	REF	REF	4 - 29	1A1DS36
P O A518	6240-155-7836	LAMP, INCANDESCENT MS25237-327 (96906)	EA	REF				REF	REF	REF	REF	REF	4 - 49	1A1DS37
P O A519	6240-155-7836	LAMP, INCANDESCENT MS25237-327 (96906)	EA	REF				REF	REF	REF	REF	REF	4 - 51	1A1DS38
P O A520	6210	LENS, INDICATOR LIGHT 5P45TL (87034)	EA	2				*	2	2	19	10	4 - 52	1A1MP13
P O A520A	6210	LENS, INDICATOR LIGHT 17P45 (87034)	EA	5				2	2	3	40	25	4 - 63	1A1MP18
P H A521	6210	LIGHT, INDICATOR 935210-1 (06481)	EA	2				*	*	2	10	10	4 - 48	1A1DS1

SECTION II. REPAIR PARTS FOR DIRECT SUPPORT, GENERAL SUPPORT, AND DEPOT MAINTENANCE (CONTINUED)

(1) SNR CODE INDEX NO	(2) FEDERAL STOCK NUMBER	(3) DESCRIPTION REFERENCE NUMBER & MFR CODE	(4) UNIT OF MEAS	(5) QTY INC IN UNIT	(6) 30-DAY DS MAINT ALLOWANCE			(7) 30-DAY GS MAINT ALLOWANCE			(8) 1 YR ALW PER 100 EQUIP ENTGCV	(9) DEPOT MAINT ALW PER 100 EQUIP	(10) ILLUSTRATIONS FIGURE & ITEM NO	(11) REFERENCE DESIGNATION
					(a)	(b)	(c)	(a)	(b)	(c)				
					1 20	21 50	51 100	1 20	21 50	51 100				
P H A522	6210	LIGHT, INDICATOR 935210-1 (06481)	EA	REF				REF	REF	REF	REF	REF	4 - 50	1A1DS2
P H A523	6210	LIGHT, INDICATOR 935212-1 (06481)	EA	5				2	2	3	40	25	4 - 53	1A1DS11
P H A524	6210	LIGHT, INDICATOR 935212-1 (06481)	EA	REF				REF	REF	REF	REF	REF	4 - 55	1A1DS12
P H A525	6210	LIGHT, INDICATOR 935212-1 (06481)	EA	REF				REF	REF	REF	REF	REF	4 - 57	1A1DS13
P H A526	6210	LIGHT, INDICATOR 935212-1 (06481)	EA	REF				REF	REF	REF	REF	REF	4 - 59	1A1DS14
P H A527	6210	LIGHT, INDICATOR 935212-1 (06481)	EA	REF				REF	REF	REF	REF	REF	4 - 61	1A1DS15
P H A528	6210	LIGHT, INDICATOR 935213-1 (06481)	EA	1				*	2	2	12	5	4 - 21	1A1DS3
P H A529	6210	LIGHT, INDICATOR 935213-6 (06481)	EA	1				*	2	2	12	5	4 - 6	1A1DS6
P H A530	6210	LIGHT, INDICATOR 935213-7 (06481)	EA	1				*	2	2	12	5	4 - 9	1A1DS7
P H A531	6210	LIGHT, INDICATOR 935213-8 (06481)	EA	1				*	2	2	12	5	4 - 12	1A1DS5
P H A532	6210	LIGHT, INDICATOR 935213-9 (06481)	EA	1				*	2	2	12	5	4 - 15	1A1DS8
P H A533	6210	LIGHT, INDICATOR 935213-10 (06481)	EA	1				*	2	2	12	5	4 - 24	1A1DS10
P H A534	6210	LIGHT, INDICATOR 935213-11 (06481)	EA	1				*	*	2	8	5	4 - 27	1A1DS4
P H A535	6210	LIGHT, INDICATOR 935213-12 (06481)	EA	1				*	*	2	8	5	4 - 18	1A1DS9
P H A536	6645	MEIER, TIME TOTALIZING 972197-2 (06481)	EA	1				*	2	2	16	8	4 - 78	1A1M1
X2 H A537	5310-845-2359	NUT, EXTENDED WASHER, HEXAGON NAS1291C04M (80205)	EA	2									4 - 79	1A1M1H2
X2 H A538M	5310-927-4188	WASHER, FLAT WC1057-25 (70318)	EA	4									4 - 80	1A1M1H4
X2 H A539	5310-411-0694	SCREW, MACHINE AH726-3 (28971)	EA	2									4 - 82	1A1M1H2
X2 H A540	5999-928-5602	SHIELDING GASKET 42-844 (12881)	EA	1									4 - 83	1A1M1E1
X2 H A541	5310-411-0752	WASHER, LOCK AH736-2 (28971)	EA	2									4 - 81	1A1M1H2
X2 H A542M	5325-122-7455	NUT, SLOTTED HEXAGON CA1821-3 (29372)	EA	12									4 - 1	1A1H6
X2 H A543	6625	PANEL, MARKING 247372 (06481)	EA	1									4 - 4	1A1MP14
X2 H A544	5305	SCREW, MACHINE FH10F10DLO1GY (12324)	EA	16									4 - 5	1A1MP14H16
X2 H A545	5935-812-9252	PIN, TAPER, PRE-INSULATED 42575-3 (00779)	EA	20									4 - 156	1A1T81E137-156
X2 H A546	5935-812-9251	PIN, TAPER, PRE-INSULATED 42574-3 (00779)	EA	100									4 - 168	1A1T81E157-256

SECTION II. REPAIR PARTS FOR DIRECT SUPPORT, GENERAL SUPPORT, AND DEPOT MAINTENANCE (CONTINUED)

(1) SIR CODE	(2) FEDERAL STOCK NUMBER	(3) DESCRIPTION REFERENCE NUMBER & MFR CODE	(4) UNIT OF MEAS	(5) QTY INC IN UNIT	(6) 30 DAY DS MAINT ALLOWANCE			(7) 30-DAY GS MAINT ALLOWANCE			(8) 1 YR ALW PER 100 EQUIP	(9) DEPOT MAINT ALW PER 100 EQUIP	(10) ILLUSTRATIONS FIGURE & ITEM NO	(11) REFERENCE DESIGNATION
					(a) 1 20	(b) 21 50	(c) 51 100	(a) 1 20	(b) 21 50	(c) 51 100	ENTGCTY	ENTGCTY		
X2 H A547	6625	PLATE, MOUNTING 248561 (06481)	EA	1									4 -127	IA1H7
X2 H A548	5305-054-6670	SCREW, MACHINE MS51957-45 (96906)	EA	8									4 -129	IA1H7H8
X2 H A549	5305-054-6671	SCREW, MACHINE MS51957-46 (96906)	EA	9									4 -128	IA1H7H9
X2 H A550	5310-880-5978	WASHER, FLAT MS15795-807 (96906)	EA	17									4 -130	IA1H7H17
X2 H A551	5310-933-8119	WASHER, LOCK MS35338-137 (96906)	EA	8									4 -131	IA1H7H8
X2 H A552	6625	PLATE 248561-99 (06481)	EA	1									4 -134	IA1H7H1
X2 H A553	6625	STIFFENER 248561-98 (06481)	EA	1									4 -132	IA1H7MP1
X2 H A554	5320-117-6829	RIVET, SOLID MS20476404-7 (96906)	EA	5									4 -133	IA1H7MP1H5
X2 H A555	6625	PLATE, SUPPORT 248564 (06481)	EA	1									4 -256	IA1MP15
X2 H A556	5310-845-5030	NUT, EXTENDED WASHER, HEXAGON NAS1291C08M (80205)	EA	6									4 -257	IA1MP15H6
X2 H A557	5305-088-9666	SCREW, MACHINE MS24693C51 (96906)	EA	6									4 -259	IA1MP15H6
X2 H A558	5310-80-5978	WASHER, FLAT MS15795-807 (96906)	EA	6									4 -258	IA1MP15H6
J, C, T A559	6625	POWER SUPPLY 247640 (06481)	EA	1									4 -137	IA1PS1
X2 H A560	5305-054-6669	SCREW, MACHINE MS51957-44 (96906)	EA	8									4 -138	IA1PS1H8
X2 H A561M	5310-880-5978	WASHER, FLAT MS15795-807 (96906)	EA	8									4 -139	IA1PS1H16
X2 D A562	6150	BUS BAR 658657 (06481)	EA	1									10 - 55	IA1PS1W1
P D A563M	5970	INSULATOR, STANDOFF GM3449-39C1 (27494)	EA	1							5	2	10 - 56	IA1PS1W1E1
X2 D A564M	5305-054-5647	SCREW, MACHINE MS51957-13 (96906)	EA	1									10 - 57	IA1PS1W1M1
X2 D A565	5310	WASHER, FLAT NAS620C4 (80205)	EA	1									10 - 58	IA1PS1W1M1
X2 D A566	5310-933-8118	WASHER, LOCK MS35338-135 (96906)	EA	1									10 - 59	IA1PS1W1M1
X2 D A567	6150	BUS BAR 658657 (06481)	EA	1									10 - 60	IA1PS1W2
P D A568M	5970	INSULATOR, STANDOFF GM3449-39C1 (27494)	EA	1							REF	REF	10 - 61	IA1PS1W2E1
X2 D A569	5305-054-5647	SCREW, MACHINE MS51957-13 (96906)	EA	1									10 - 62	IA1PS1W2M1
X2 D A570	5310	WASHER, FLAT NAS620C4 (80205)	EA	1									10 - 63	IA1PS1W2M1
X2 D A571	5310-933-8118	WASHER, LOCK MS35338-135 (96906)	EA	1									10 - 64	IA1PS1W2M1

SECTION II. REPAIR PARTS FOR DIRECT SUPPORT, GENERAL SUPPORT, AND DEPOT MAINTENANCE (CONTINUED)

(1) SMR CODE INDEX NO	(2) FEDERAL STOCK NUMBER	(3) DESCRIPTION USABLE ON CODE REFERENCE NUMBER & MFR CODE	(4) UNIT OF MEAS.	(5) QTY INC IN UNIT	(6) 30-DAY GS MAINT ALLOWANCE			(7) 30-DAY GS MAINT ALLOWANCE			(8) 1 YR ALW PER 100 EQUIP CATEGORY	(9) MAX ALW PER 100 EQUIP	(10) VARIATIONS FIGURE & ITEM NO	(11) REFERENCE DESIGNATION
					(a) 1-20	(b) 21-60	(c) 61-100	(a) 1-20	(b) 21-60	(c) 61-100				
P D A572	5910	CAPACITOR, FIXED, ELECTROLYTIC CL51B1101MPG (81349)	EA	2						19	6	10 - 23	1A1PS1C1	
P D A573	5910	CAPACITOR, FIXED, ELECTROLYTIC CL51B1101MPG (81349)	EA	REF						REF	REF	10 - 54	1A1PS1C2	
P D A574	5910	CAPACITOR, FIXED, ELECTROLYTIC CL54BL201UNG (81349)	EA	1						12	3	10 - 10	1A1PS1C3	
A D R A575	6625	COMPONENT ASSEMBLY 247653 (06481)	EA	1								10 - 65	1A1PS1A3	
X2 D A576	5305-054-5647	SCREW, MACHINE MS1957-13 (96906)	EA	4								10 - 66	1A1PS1A3H4	
X2 D A577	5365	SPACER, HEXAGONAL THREAD SP440H5C (07757)	EA	2								10 - 67	1A1PS1A3H2	
X2 D A578	5310	WASHER, FLAT NAS620C4 (80205)	EA	4								10 - 68	1A1PS1A3H4	
X2 D A579	5310-933-8118	WASHER, LOCK MS3533B-135 (96906)	EA	4								10 - 69	1A1PS1A3H4	
P D A580	5905	RESISTOR, FIXED, FILM RNC65H8600FP (81349)	EA	2						19	6	10 - 76	1A1PS1A3R9	
P D A581	5905	RESISTOR, FIXED, FILM RNC65H8600FP (81349)	EA	REF						REF	REF	10 - 75	1A1PS1A3R1 1	
P D A582	5905	RESISTOR, VARIABLE RT24C2L101 (81349)	EA	1						19	6	10 - 77	1A1PS1A3R1 0	
X2 D A583	5310-268-7306	NUT, PLAIN, HEXAGONAL AN345C0 (88044)	EA	2								10 - 78	1A1PS1A3R1 0H2	
X2 D A584A	5340	SCREW, SELF-LOCKING LL57U00J6ME (03038)	EA	2								10 - 80	1A1PS1A3R1 0H2	
X2 D A584B	5340	STRAP 249030 (06481)	EA	1								10 - 81	1A1PS1A3R1 0H1	
X2 D A585H	5310-804-0141	WASHER, FLAT MS15795-801 (96906)	EA	2								10 - 79	1A1PS1A3R1 0H2	
P D A586	5905	RESISTOR, VARIABLE RT24C2L101 (81349)	EA	1						REF	REF	10 - 70	1A1PS1A3R1 2	
X2 D A587	5310-268-7306	NUT, PLAIN, HEXAGON AN345C0 (88044)	EA	2								10 - 71	1A1PS1A3R1 2H2	
X2 D A588A	5340	SCREW, SELF-LOCKING LL57U00J6ME (03038)	EA	2								10 - 73	1A1PS1A3R1 2H2	
X2 D A588B	5340	STRAP 249030-1 (06481)	EA	1								10 - 74	1A1PS1A3R1 2H1	
X2 D A589H	5310-804-0141	WASHER, FLAT MS15795-801 (96906)	EA	2								10 - 72	1A1PS1A3R1 2H2	
X2 D A590	5940	TERMINAL BOARD 247654 (06481)	EA	1								10 - 82	1A1PS1A3TB 1	
X2 D A591	5940	BOARD 247654-99 (06481)	EA	1								10 - 89	1A1PS1A3TB 1E7	
P D A592	5940-874-0624	TERMINAL, STUD 2520B3 (88245)	EA	6						13	6	10 - 84	1A1PS1A3TB 1E1	
P D A593	5940-874-0624	TERMINAL, STUD 2520B3 (88245)	EA	REF						REF	REF	10 - 85	1A1PS1A3TB 1E2	
P D A594	5940-874-0624	TERMINAL, STUD 2520B3 (88245)	EA	REF						REF	REF	10 - 86	1A1PS1A3TB 1E3	

SECTION II. REPAIR PARTS FOR DIRECT SUPPORT, GENERAL SUPPORT, AND DEPOT MAINTENANCE (CONTINUED)

(1) SRR CODE INDEX NO	(2) FEDERAL STOCK NUMBER	(3) DESCRIPTION REFERENCE NUMBER & MFR CODE	(4) UNIT OF MEAS.	(5) QTY INC IN UNIT	(6) 30-DAY DS MAINT ALLOWANCE			(7) 30-DAY GS MAINT ALLOWANCE			(8) 1 YR ALW PER 100 EQUIP CATEGORY	(9) DEPOT MAINT ALW PER 100 EQUIP	(10) ILLUSTRATIONS FIGURE & ITEM NO	(11) REFERENCE DESIGNATION
					(a)	(b)	(c)	(a)	(b)	(c)				
					1-20	21-50	51-100	1-20	21-50	51-100				
P D A595	5940-874-0624	TERMINAL, STUD 2520B3 (88245)	EA	REF							REF	REF	10 - 87	1A1PS1A3TB 1E4
P D A596	5940-874-0624	TERMINAL, STUD 2520B3 (88245)	EA	REF							REF	REF	10 - 88	1A1PS1A3TB 1E5
P D A597	5940-874-0624	TERMINAL, STUD 2520B3 (88245)	EA	REF							REF	REF	10 - 83	1A1PS1A3TB 1E6
P D A598	5935	CONNECTOR, RECEPTACLE ELECTRICAL MS3122E14-19P (96906)	EA	1							12	3	10 - 103	1A1PS1J1
X2 D A599	5310-934-9748	NUT, FLAIN, HEXAGON MS35649-244 (96906)	EA	4									10 - 104	1A1PS1J1H4
X2 D A600M	5305-054-5649	SCREW, MACHINE MS51957-15 (96906)	EA	4									10 - 107	1A1PS1J1H4
X2 D A601	5310	WASHER, FLAT NAS620C4 (80205)	EA	4									10 - 105	1A1PS1J1H4
X2 D A602	5310-933-8118	WASHER, LOCK MS35338-135 (96906)	EA	4									10 - 106	1A1PS1J1H4
X2 D A603	6625	COVER 247644 (06481)	EA	1									10 - 1	1A1PS1MP1
X2 D A604M	5305-054-6654	SCREW, MACHINE MS51957-30 (96906)	EA	18									10 - 2	1A1PS1MP1H 18
X2 D A605	5310-880-5976	WASHER, FLAT MS15795-806 (96906)	EA	18									10 - 3	1A1PS1MP1H 18
X2 D A606	6625	COVER 247644-99 (06481)	EA	1									10 - 9	1A1PS1MP1H P1
X2 D A607	5999	SHIELDING GASKET, ELECTRONIC 247644-96 (06481)	EA	1									10 - 4	1A1PS1MP1E 1
X2 D A608	6625	STRIP 247644-97 (06481)	EA	2									10 - 5	1A1PS1MP1H P2
X2 D A609	5340	RIVET, SOLID MS20426AD2-5 (96906)	EA	12									10 - 6	1A1PS1MP1H P.M12
X2 D A610	6625	STRIP 247644-98 (06481)	EA	2									10 - 7	1A1PS1MP1H 3
X2 D A611	5320	RIVET, SOLID MS20426AD2-5 (96906)	EA	10									10 - 8	1A1PS1MP1H P3-10
P D A612	5915	FILTER, RADIO INTERFERENCE 905420-1 (06481)	EA	9							40	27	10 - 93	1A1PS1FL5
P D A613	5915	FILTER, RADIO INTERFERENCE 905420-1 (06481)	EA	REF							REF	REF	10 - 98	1A1PS1FL6
P D A616	5915	FILTER, RADIO INTERFERENCE 905420-1 (06481)	EA	REF							REF	REF	10 - 101	1A1PS1FL7
P D A617	5915	FILTER, RADIO INTERFERENCE 905420-1 (06481)	EA	REF							REF	REF	10 - 100	1A1PS1FL8
P D A618	5915	FILTER, RADIO INTERFERENCE 905420-1 (06481)	EA	REF							REF	REF	10 - 92	1A1PS1FL9
P D A619	5915	FILTER, RADIO INTERFERENCE 905420-1 (06481)	EA	REF							REF	REF	10 - 97	1A1PS1FL10
P D A620	5915	FILTER, RADIO INTERFERENCE 905420-1 (06481)	EA	REF							REF	REF	10 - 102	1A1PS1FL11
P D A621	5915	FILTER, RADIO INTERFERENCE 905420-1 (06481)	EA	REF							REF	REF	10 - 90	1A1PS1FL12

SECTION II. REPAIR PARTS FOR DIRECT SUPPORT, GENERAL SUPPORT, AND DEPOT MAINTENANCE (CONTINUED)

(1) SMR CODE INDEX NO	(2) FEDERAL STOCK NUMBER	(3) DESCRIPTION REFERENCE NUMBER & MFR CODE	(4) UNIT OF MEAS. USABLE DN CODE	(5) QTY INC IN UNIT	(6) 30-DAY DS MAINT ALLOWANCE			(7) 30-DAY GS MAINT ALLOWANCE			(8) 1 YR ALW PER 100 EQUIP ENTR CY	(9) DEPOT MAINT ALW PER 100 EQUIP	(10) ILLUSTRATIONS FIGURE & ITEM NO	(11) REFERENCE DESIGNATION
					(a) 1 20	(b) 21 50	(c) 51 100	(a) 1 20	(b) 21 50	(c) 51 100				
					P D A622	5915	FILTER, RADIO INTERFERENCE 905420-1 (06481)	EA	REF					
P D A623	5915	FILTER, RADIO INTERFERENCE 905438-2 (06481)	EA	4							19	4	10 - 91	1A1PS1FL1
P D A624	5915	FILTER, RADIO INTERFERENCE 905438-2 (06481)	EA	REF							REF	REF	10 - 96	1A1PS1FL2
P D A625	5915	FILTER, RADIO INTERFERENCE 905438-2 (06481)	EA	REF							REF	REF	10 - 94	1A1PS1FL3
P D A626	5915	FILTER, RADIO INTERFERENCE 905438-2 (06481)	EA	REF							REF	REF	10 - 99	1A1PS1FL4
A626A		HOUSING 247643 (06481)	EA	1									10 -114	1A1PS1MP4
A626B		BOX 247643-98 (06481)	EA	1									10 -131	1A1PS1MP4H P1
A626C		BRACKET, CONNECTOR 247944 (06481)	EA	1									10 -115	1A1PS1MP4H 1
A626E		RIVET, SOLID MS20470AD3-5 (96906)	EA	4									10 -116	1A1PS1MP4H 144
A626F		CLAMP, RELAY 6229-2C (91506)	EA	1									10 -119	1A1PS1MP4H 2
A626G		RIVET, SOLID MS20426AD2-7 (96906)	EA	2									10 -120	1A1PS1MP4H 2H2
A626H		INSERT, SCREW THREAD MS21209C0415 (96906)	EA	3									10 -128	1A1PS1MP4H 3
A626I		INSERT, SCREW THREAD MS21209C0615 (96906)	EA	7									10 -129	1A1PS1MP4H 4
A626J		INSERT, SCREW THREAD MS21209C0815 (96906)	EA	8									10 -130	1A1PS1MP4H 5
A626K		NUT, SELF-LOCKING MF6000-06 (75237)	EA	18									10 -126	1A1PS1MP4H 6
A626L		RIVET, SOLID MS20470AD3-7 (96906)	EA	36									10 -127	1A1PS1MP4H 6H36
A626N		PLATE 247643-99 (06481)	EA	1									10 -117	1A1PS1MP4H P2
A626P		RIVET, SOLID MS20426AD3-7 (96906)	EA	20									10 -118	1A1PS1MP4H P2H20
A626Q		PLATE, MOUNTING TC104 (59730)	EA	1									10 -123	1A1PS1MP4H 6
A626R		RIVET, SOLID MS20426AD4-5 (96906)	EA	1									10 -124	1A1PS1MP4H 6H1
A626S		WASHER C148 (57771)	EA	1									10 -125	1A1PS1MP4H 6H1
A626T		RETAINER, CAPACITOR 626406 (06481)	EA	3									10 -121	1A1PS1MP4H 7
A626U		RIVET, SOLID MS20426AD4-10 (96906)	EA	6									10 -122	1A1PS1MP4H 7H6
P D A627	6625	MODULE, NUMBER 1 247648 (06481)	EA	1							8	3	10 - 50	1A1PS1A2
X2 D A628	5305-054-5638	SCREW, MACHINE MS61957-4 (96906)	EA	4									10 - 51	1A1PS1A2H4

SECTION II. REPAIR PARTS FOR DIRECT SUPPORT, GENERAL SUPPORT, AND DEPOT MAINTENANCE (CONTINUED)

(1) SMR CODE	(2) FEDERAL STOCK NUMBER	(3) DESCRIPTION REFERENCE NUMBER & MFR CODE	(4) UNIT OF MEAS	(5) QTY (INC IN UNIT	(6) 30-DAY OS MAINT ALLOWANCE			(7) 30-DAY GS MAINT ALLOWANCE			(8) 1 YR ALW PER 100 EQUIP CMTGTY	(9) DEPOT MAINT ALW PER 100 EQUIP	(10) ILLUSTRATIONS FIGURE & ITEM NO	(11) REFERENCE DESIGNATION
					(a) 1 20	(b) 21 50	(c) 51 100	(a) 1 20	(b) 21 50	(c) 51 100				
X2 D A629	5310-043-4708	WASHER, FLAT NAS620C2 (80205)	EA	4								10 - 52	1A1PS1A2H4	
X2 D A630	5310-928-2690	WASHER, LOCK MS35338-134 (96906)	EA	4								10 - 53	1A1PS1A2H4	
P D A631	5950	REACTOR, FIXED INDUCTANCE 27933 (81095)	EA	1						19	12	10 - 17	1A1PS1L1	
X2 D A632	5305	SCREW, MACHINE /4-40NCX1-1-8CR/ FFS92TY3STY9CDSG1 (81348)	EA	1								10 - 18	1A1PS1L1H1	
X2 D A633	5310	WASHER, FLAT NAS620C4 (80205)	EA	1								10 - 19	1A1PS1L1H1	
P D A634	5950	REACTOR, FIXED INDUCTANCE 27933 (81095)	EA	1						REF	REF	10 - 20	1A1PS1L2	
X2 D A635	5305	SCREW, MACHINE /4-40NCX1-1-8CR/ FFS92TY3STY9CDSG1 (81348)	EA	1								10 - 21	1A1PS1L2H1	
X2 D A636	5310	WASHER, FLAT NAS620C4 (80205)	EA	2								10 - 22	1A1PS1L2H1	
P D A637	5950	REACTOR, FIXED INDUCTANCE 905410-1 (06481)	EA	1						13	6	10 - 11	1A1PS1L3	
X2 D A638	5305	SCREW, MACHINE /4-40NCX1-5-8CR/ FFS92TY3STY9CDSG1 (81348)	EA	1								10 - 12	1A1PS1L3H1	
X2 D A639	5320	WASHER, FLAT NAS620C4 (80205)	EA	1								10 - 13	1A1PS1L3H1	
P D A640	6625	REGULATOR AND CROWBAR 5VDC SW 247650 (06481)	EA	1						10	4	10 - 47	1A1PS1VR6	
X2 D A641	5305-054-5650	SCREW, MACHINE MS51957-16 (96906)	EA	5								10 - 48	1A1PS1VR6H 5	
X2 D A642	5310	WASHER, FLAT NAS620C4 (80205)	EA	5								10 - 49	1A1PS1VR6H 5	
X2 D A643	6625	BRACKET 672350 (06481)	EA	1								11 - 15	1A1PS1VR6H 1	
X2 D A644	5305-225-6400	SCREW, MACHINE MS24693C3 (96906)	EA	4								11 - 16	1A1PS1VR6H 1H4	
X2 D A645	6625	BRACKET 672366-99 (L, J1)	EA	1								11 - 19	1A1PS1VR6H 1H1	
X2 D A646	5310-894-0227	NUT, SELF-LOCKING, PLATE LHA27M2860-4C (22599)	EA	4								11 - 17	1A1PS1VR6H 1H2	
X2 D A647	5320-117-5010	RIVET, SOLID MS20426AD2-3 (96906)	EA	8								11 - 18	1A1PS1VR6H 1H2H8	
P D A648	5910-018-0468	CAPACITOR, FIXED, CERAMIC DIELECTRIC CYX01B103K (16299)	EA	1						13	6	11 - 34	1A1PS1VR6C 2	
P D A648A	5910	CAPACITOR, FIXED, CERAMIC DIELECTRIC M39014-02-0270 (81349)	EA	1						13	6	11 - 26	1A1PS1VR6C 3	
P D A649	5910	CAPACITOR, FIXED, ELECTROLYTIC RHF150-75-50A42G (09079)	EA	1						13	3	11 - 20	1A1PS1VR6C 1	
P D A650	5961	HEAT SINK TXD540B (98978)	EA	1						5	2	11 - 12	1A1PS1VR6M P1	
X2 D A651	5305-844-4371	SCREW, MACHINE NAS662C2R6 (80205)	EA	1								11 - 13	1A1PS1VR6M P1H1	
X2 D A652	5961	HEAT SINK, MEDIUM CURRENT 247652 (06481)	EA	1								11 - 51	1A1PS1VR6M P2	

SECTION II. REPAIR PARTS FOR DIRECT SUPPORT, GENERAL SUPPORT, AND DEPOT MAINTENANCE (CONTINUED)

(1) SMR CODE	(2) FEDERAL STOCK NUMBER	(3) DESCRIPTION USABLE ON REFERENCE NUMBER & MFR CODE	(4) UNIT OF MEAS.	(5) QTY INC IN UNIT	(6) 30-DAY GS MAINT ALLOWANCE			(7) 30-DAY GS MAINT ALLOWANCE			(8) 1 YR ALW PER 100 EQUIP ENTRYS	(9) DEPOT MAINT ALW PER 100 EQUIP	(10) ILLUSTRATIONS FIGURE & ITEM NO	(11) REFERENCE DESIGNATION
					(a) 1-20	(b) 21-50	(c) 51-100	(a) 1-20	(b) 21-50	(c) 51-100				
X2 D A653	6625	BRACKET 247658 (06481)	EA	1								11 - 56	1A1PS1VR6M P2H1	
X2 D A654	6625	BRACKET 247658-99 (06481)	EA	1								11 - 58	1A1PS1VR6M P2H1H1	
X2 D A655	6625	PLATE 247658-98 (06481)	EA	1								11 - 57	1A1PS1VR6M P2H1MP1	
X2 D A656	5961	HEAT SINK 247652-99 (06481)	EA	1								11 - 52	1A1PS1VR6M P2H1	
F2 D A657	5340-993-6189	SCREW, MACHINE MS24693C2 (96906)	EA	4								11 - 53	1A1PS1VR6M P2H1H4	
X2 D A658	5940-631-7894	INSERT, SCREW THREAD MS21209C0415 (96906)	EA	5								11 - 54	1A1PS1VR6M P2H2	
X2 D A659M	5340-855-7890	INSERT, SCREW THREAD 3585-02CNO129 (26014)	EA	2								11 - 55	1A1PS1VR6M P2H3	
P D A660	5950	REACTOR, FIXED INDUCTANCE 905390-1 (06481)	EA	1						12	5	11 - 21	1A1PS1VR6L 1	
X2 D A661	5310-845-2359	NUT, EXTENDED WASHER, HEXAGON NAS1291C04M (80205)	EA	1								11 - 22	1A1PS1VR6L 1M1	
X2 D A662	5305-780-8456	SCREW, MACHINE MS24693C9 (96906)	EA	1								11 - 24	1A1PS1VR6L 1M1	
X2 D A663	5310-782-1349	WASHER, FLAT MS15795-804 (96906)	EA	1								11 - 23	1A1PS1VR6L 1M1	
P D A664	5950	REACTOR, FIXED INDUCTANCE 905436-1 (06481)	EA	1						13	6	11 - 1	1A1PS1VR6L 2	
X2 D A665	5310-845-5030	NUT, EXTENDED WASHER, HEXAGON NAS1291C08M (80205)	EA	1								11 - 2	1A1PS1VR6L 2M1	
X2 D A666	5305-902-2139	SCREW, MACHINE MS24693C58 (96906)	EA	1								11 - 4	1A1PS1VR6L 2M1	
X2 D A667	5310-880-5978	WASHER, FLAT MS15795-807 (96906)	EA	1								11 - 3	1A1PS1VR6L 2M1	
P D A668	6625	REGULATOR CONTROLLER 247634 (06481)	EA	1						5	2	11 - 7	1A1PS1VR6A 1	
X2 D A669	5305-054-5638	SCREW, MACHINE MS15957-4 (96906)	EA	4								11 - 8	1A1PS1VR6A 1M4	
X2 D A670	5310-043-4708	WASHER, FLAT NAS9620C2 (80205)	EA	4								11 - 10	1A1PS1VR6A 1M4	
X2 D A671	5310-928-2690	WASHER, LOCK MS35338-134 (96906)	EA	4								11 - 9	1A1PS1VR6A 1M4	
P D A672	5905	RESISTOR, FIXED, FILM RLR07C101GP (81349)	EA	1						12	3	11 - 33	1A1PS1VR6R 4	
P D A673	5905	RESISTOR, FIXED, FILM RLR07C41GP (81349)	EA	1						12	3	11 - 14	1A1PS1VR6R 1	
P D A674	5905-177-7165	RESISTOR, FIXED, FILM RLR07C510GP (81349)	EA	1						12	3	11 - 25	1A1PS1VR6R 2	
P D A675	5905	RESISTOR, FIXED, WIRE WOUND RMBR020F (91637)	EA	1						12	3	11 - 5	1A1PS1VR6R 3	
X2 D A676	5305-068-5409	SCREW, MACHINE MS16995-1 (96906)	EA	2								11 - 6	1A1PS1VR6M 3M2	
P D A677	5961-935-4912	SEMICONDUCTOR DEVICE, DIODE 1M2890 (81349)	EA	1						8	3	11 - 29	1A1PS1VR6C R1	

SECTION II. REPAIR PARTS FOR DIRECT SUPPORT, GENERAL SUPPORT, AND DEPOT MAINTENANCE (CONTINUED)

(1) SNR CODE	(2) FEDERAL STOCK NUMBER	(3) DESCRIPTION REFERENCE NUMBER & MFR CODE	(4) UNIT OF MEAS.	(5) QTY INC IN UNIT	(6) 30-DAY GS MAINT ALLOWANCE			(7) 30-DAY GS MAINT ALLOWANCE			(8) 1 YR ALW PER 100 EQUIP CATEGY	(9) DEPOT MAINT ALW PER 100 EQUIP	(10) ILLUSTRATIONS FIGURE & ITEM NO	(11) REFERENCE DESIGNATION
					(a) 1 20	(b) 21 50	(c) 51 100	(a) 1 20	(b) 21 50	(c) 51 100				
X2 D A678	5310-655-6930	NUT, PLAIN, HEXAGON MS25082-3 (96906)	EA	1								11 - 30	1A1PS1VR6E R141	
X2 D A679A	5970-927-3698	WASHER, FLAT 8470-235-40 (13103)	EA	2								11 - 31	1A1PS1VR6E R142	
P D A680	5940	TERMINAL, LUG 29A196 (79963)	EA	1						4	1	11 - 32	1A1PS1VR6E 7	
P D A681A	5940-248-8217	TERMINAL, LUG 80 (79963)	EA	1						4	1	11 - 38	1A1PS1VR6E 8	
P D A682M	5940-904-9630	TERMINAL, STUD 1481A3 (88245)	EA	1						8	3	11 - 45	1A1PS1VR6E 1	
X2 D A683	5305-056-9961	SCREW, MACHINE MS24693C4 (96906)	EA	1								11 - 46	1A1PS1VR6E 1-11	
P D A684	5940-904-9630	TERMINAL, STUD 1481A3 (88245)	EA	1						REF	REF	11 - 47	1A1PS1VR6E -	
X2 D A685	5305-056-9961	SCREW, MACHINE MS24693C4 (96906)	EA	1								11 - 48	1A1PS1VR6E 2-11	
P D A686	5940-904-9630	TERMINAL, STUD 1481A3 (88245)	EA	1						REF	REF	11 - 49	1A1PS1VR6E 3	
X2 D A687	5305-056-9961	SCREW, MACHINE MS24693C4 (96906)	EA	1								11 - 50	1A1PS1VR6E 3H1	
P D A688AM	5940	TERMINAL, STUD 4552A (88245)	EA	1						8	3	11 - 43	1A1PS1VR6E 4	
X2 D A689M	5305	SCREW, MACHINE MS1957-14 (96906)	EA	1								11 - 44	1A1PS1VR6E 4H1	
P D A690AM	5940	TERMINAL, STUD 4552A (88245)	EA	1						REF	REF	11 - 39	1A1PS1VR6E 5	
X2 D A691	5305	SCREW, MACHINE MS1957-14 (96906)	EA	1								11 - 40	1A1PS1VR6E 5H1	
P D A692AM	5940	TERMINAL, STUD 4552A (88245)	EA	1						REF	REF	11 - 41	1A1PS1VR6E 6	
X2 D A693	5305	SCREW, MACHINE MS1957-14 (96906)	EA	1								11 - 42	1A1PS1VR6E 6H1	
P D A694	5961	TRANSISTOR S19916 (07263)	EA	1						13	6	11 - 11	1A1PS1VR6Q 1	
P D A695	5961	TRANSISTOR PT2920 (01281)	EA	1						13	6	11 - 27	1A1PS1VR6Q 2	
X2 D A696	5310-655-6930	NUT, PLAIN, HEXAGON MS25082-3 (96906)	EA	1								11 - 28	1A1PS1VR6Q 2-11	
P D A697	5961-060-6817	TRANSISTOR 2N683 (81349)	EA	1						13	6	11 - 35	1A1PS1VR6Q 3	
X2 D A698	5310-685-2631	NUT, PLAIN, HEXAGON MS25082-4 (96906)	EA	1								11 - 36	1A1PS1VR6Q 3H1	
X2 D A699A	5310	WASHER, FLAT BMT3X1-327H (05327)	EA	2								11 - 37	1A1PS1VR6Q 3H2	
P D A700	6625	REGULATOR, BUILDING BLOCK, TYPE 3 659707-3 (06481)	EA	1						5	2	10 - 24	1A1PS1VR4	
X2 D A701	5305-034-5650	SCREW, MACHINE MS1957-16 (96906)	EA	4								10 - 26	1A1PS1VR4H 4	
X2 D A702	5310	WASHER, FLAT NAS620C4 (80205)	EA	4								10 - 27	1A1PS1VR4H 4	

SECTION II. REPAIR PARTS FOR DIRECT SUPPORT, GENERAL SUPPORT, AND DEPOT MAINTENANCE (CONTINUED)

(1) SHR CODE INDEX NO	(2) FEDERAL STOCK NUMBER	(3) DESCRIPTION REFERENCE NUMBER & MFR CODE	(4) UNIT OF MEAS.	(5) QTY INC IN UNIT	(6) 30-DAY DS MAINT ALLOWANCE			(7) 30-DAY GS MAINT ALLOWANCE			(8) 1 YR ALW PER 100 EQUIP CENCY	(9) DEPOT MAINT ALW PER 100 EQUIP	(10) ILLUSTRATIONS FIGURE & ITEM NO	(11) REFERENCE DESIGNATION
					(a) 1 20	(b) 2 1 50	(c) 5 1 00	(a) 1 20	(b) 2 1 50	(c) 5 1 00				
P D A703	6625	REGULATOR, BUILDING BLOCK, TYPE 4 659789-3 (06481)	EA	1							5	2	10 - 28	1A1PS1VR5
X2 D A704	5305-054-5650	SCREW, MACHINE MS51957-16 (96906)	EA	4									10 - 30	1A1PS1VR5H 4
X2 D A705	5310	WASHER, FLAT NAS620C4 (80205)	EA	4									10 - 31	1A1PS1VR5H 4
P D A706	5945-111-2002	RELAY, ARMATURE MS27709-1 (96906)	EA	1							19	10	10 - 33	1A1PS1K1
X2 C A707	5305-054-6652	SCREW, MACHINE MS51957-28 (96906)	EA	3									10 - 34	1A1PS1K1H3
X2 D A708	5310-773-7624	WASHER, FLAT NAS620C6 (80205)	EA	3									10 - 35	1A1PS1K1H3
P D A709	5945-938-4347	RELAY, NETWORK ASSEMBLY 658666 (06481)	EA	1							13	6	10 - 42	1A1PS1A4
P D A710	5970-890-7834	INSULATOR, RELAY 634839 (06481)	EA	1							4	1	10 - 43	1A1PS1A4E1
X2 C A711	9905	LABEL, IDENTIFICATION 658872 (06481)	EA	1									10 - 44	1A1PS1A4MP 1
P D A712	5945-952-9742	RELAY, ARMATURE FC1 103 (78290)	EA	1							13	6	10 - 46	1A1PS1A4K2
P D A713	5961-825-9421	SEMICONDUCTOR DEVICE, DIODE HP423 (72699)	EA	1							8	3	10 - 45	1A1PS1A4C1
P D A714	5905	RESISTOR, FIXED, WIRE WOUND RWRB15500L P (81349)	EA	2							19	10	10 - 25	1A1PS1R13
P D A715	5905	RESISTOR, FIXED, WIRE WOUND RWRB155000 P (81349)	EA	REF							REF	REF	10 - 29	1A1PS1R14
P D A715A	5961-702-3435	SEMICONDUCTOR DEVICE, DIODE 1N3600 (81349)	EA	1							PFF	REF	10 - 32	1A1PS1A4C1 2
X2 D A716	5975-713-5091	STRAP, CABLE TV3 (59730)	EA	1									10 - 108	1A1PS1H1
X2 D A717	6625	SUPPORT 247945-1 (06481)	EA	1									10 - 36	1A1PS1MP2
X2 D A718	5305-054-6652	SCREW, MACHINE MS51957-28 (96906)	EA	2									10 - 37	1A1PS1MP2H 2
X2 D A719	5310-773-7624	WASHER, FLAT NAS620C6 (80205)	EA	2									10 - 38	1A1PS1MP2H 2
X2 D A720	6625	SUPPORT 247945-2 (06481)	EA	1									10 - 39	1A1PS1MP3
X2 D A721	5305-054-6652	SCREW, MACHINE MS51957-28 (96906)	EA	4									10 - 40	1A1PS1MP3H 2
X2 D A722	5310-773-7624	WASHER, FLAT NAS620C6 (80205)	EA	2									10 - 41	1A1PS1MP3H 2
P D A723	5940	TERMINAL, LUG 2905-04-00PLAIN (78189)	EA	2							5	2	10 - 109	1A1PS1E1
P D A724	5940	TERMINAL, LUG 2905-04-00PLAIN (78189)	EA	REF							REF	REF	10 - 110	1A1PS1E2
X2 D A725	5310-845-2359	NUT, EXTENDED WASHER, HEXAGON NAS1291C04M (80205)	EA	1									10 - 111	1A1PS1E2H1
X2 D A726	5305-054-5652	SCREW, MACHINE MS51957-18 (96906)	EA	1									10 - 113	1A1PS1E2H1

SECTION II. REPAIR PARTS FOR DIRECT SUPPORT, GENERAL SUPPORT, AND DEPOT MAINTENANCE (CONTINUED)

(1) INDEX NO	(2) FEDERAL STOCK NUMBER	(3) DESCRIPTION USABLE ON CODE	(4) UNIT OF MEAS.	(5) QTY INC IN UNIT	(6) 30-DAY DS MAINT ALLOWANCE			(7) 30-DAY GS MAINT ALLOWANCE			(8) 1 YR ALW PER 100 EQUIP CATGY	(9) DEPOT MAINT ALW PER 100 EQUIP	(10) ILLUSTRATIONS FIGURE & ITEM NO	(11) REFERENCE DESIGNATION
					(a)	(b)	(c)	(a)	(b)	(c)				
					120	2150	51100	120	2150	51100				
X2 D A727	5310	WASHER, FLAT NAS620C4 (80205)	EA	2								10 -112	1A1PS1E2H2	
P D R A728	5950	TRANSFORMER RECTIFIER 247941 (06481)	EA	1						10	4	10 - 14	1A1PS1A1	
X2 D A729	5305-054-5650	SCREW, MACHINE MS51957-16 (96906)	EA	4								10 - 15	1A1PS1A1M4	
X2 D A730	5310	WASHER, FLAT NAS620C4 (80205)	EA	4								10 - 16	1A1PS1A1M4	
X2 D A731	5950	HOUSING, TRANSFORMER RECTIFIER 247639 (06481)	EA	1								17 - 24	1A1PS1A1M4 1	
X2 D A732	5950	HOUSING 247639-59 (06481)	EA	1								12 - 28	1A1PS1A1M4 1M41	
P D A733	5340-631-7894	INSERT, SCREW THREAD MS21209C0415 (96906)	EA	8						REF	REF	12 - 25	1A1PS1A1M4 1-1	
P D A734	5340-815-4950	INSERT, SCREW THREAD MS21209C0615 (96906)	EA	2						5	2	12 - 26	1A1PS1A1M4 1-2	
P D A735	5340-855-7893	INSERT, SCREW THREAD 3585-02CND0129 (26014)	EA	2						REF	REF	12 - 27	1A1PS1A1M4 1M3	
P D A736	5961	SEMICONDUCTOR DEVICE, DIODE 972114-4 (06481)	EA	1						13	6	12 - 5	1A1PS1A1Z1	
X2 D A737	5305-054-6654	SCREW, MACHINE MS51957-30 (96906)	EA	1								12 - 6	1A1PS1A1Z1 M1	
X2 D A738	5310-773-7624	WASHER, FLAT NAS620C6 (80205)	EA	1								12 - 7	1A1PS1A1Z1 M1	
P D A739	5961	SEMICONDUCTOR DEVICE, DIODE 932114-1 (06481)	EA	1						REF	REF	12 - 8	1A1PS1A1Z2	
X2 D A740	5305-054-6654	SCREW, MACHINE MS51957-30 (96906)	EA	1								12 - 9	1A1PS1A1Z2 M1	
X2 D A741	5310-773-7624	WASHER, FLAT NAS620C6 (80205)	EA	1								12 - 10	1A1PS1A1Z2 M1	
P D A742	5961	SEMICONDUCTOR DEVICE, DIODE 932116-1 (06481)	EA	1						8	3	12 - 11	1A1PS1A1Z3	
X2 D A743	5305-054-5641	SCREW, MACHINE MS51957-7 (96906)	EA	2								12 - 12	1A1PS1A1Z3 M2	
X2 D A744	5310-043-4703	WASHER, FLAT NAS620C2 (80205)	EA	2								12 - 13	1A1PS1A1Z3 M2	
X2 D A745	5340	STRAP 247946-1 (06481)	EA	2								12 - 1	1A1PS1A1M4 Z	
X2 D A746	5305-054-5647	SCREW, MACHINE MS51957-13 (96906)	EA	4								12 - 2	1A1PS1A1M4 ZM4	
X2 D A747	5310	WASHER, FLAT NAS620C4 (80205)	EA	4								12 - 3	1A1PS1A1M4 ZM4	
P D A748	5940	TERMINAL, STUD 148002-11-2 (88245)	EA	10						19	10	12 - 14	1A1PS1A1E1	
P D A749	5940	TERMINAL, STUD 148002-11-2 (88245)	EA	REF						REF	REF	12 - 15	1A1PS1A1E2	
P D A750	5940	TERMINAL, STUD 148002-11-2 (88245)	EA	REF						REF	REF	12 - 16	1A1PS1A1E3	
P D A751	5940	TERMINAL, STUD 148002-11-2 (88245)	EA	REF						REF	REF	12 - 17	1A1PS1A1E4	

SECTION II. REPAIR PARTS FOR DIRECT SUPPORT, GENERAL SUPPORT, AND DEPOT MAINTENANCE (CONTINUED)

(1) SMR CODE	(2) FEDERAL STOCK NUMBER	(3) DESCRIPTION REFERENCE NUMBER & MFR CODE	(4) UNIT OF MEAS.	(5) QTY INC IN UNIT	(6) 30-DAY GS MAINT ALLOWANCE			(7) 30-DAY GS MAINT ALLOWANCE			(8) 1 YR ALW PER 100 EQUIP ENTY	(9) DEPOT MAINT ALW PER 100 EQUIP	(10) ILLUSTRATIONS FIGURE & ITEM NO	(11) REFERENCE DESIGNATION
					(a)	(b)	(c)	(a)	(b)	(c)				
					120	2150	51100	120	2150	51100				
P D A752	5940	TERMINAL, STUD 148002-11-2 (88245)	EA	REF							REF	REF	12 - 18	1A1PS1A1E5
P D A753	5940	TERMINAL, STUD 148002-11-2 (88245)	EA	REF							REF	REF	12 - 19	1A1PS1A1E6
P D A754	5940	TERMINAL, STUD 148002-11-2 (88245)	EA	REF							REF	REF	12 - 20	1A1PS1A1E7
P D A755	5940	TERMINAL, STUD 148002-11-2 (88245)	EA	REF							REF	REF	12 - 21	1A1PS1A1E8
P D A756	5940	TERMINAL, STUD 148002-11-2 (88245)	EA	REF							REF	REF	12 - 22	1A1PS1A1E9
P D A757	5940	TERMINAL, STUD 148002-11-2 (88245)	EA	REF							REF	REF	12 - 23	1A1PS1A1E10
P D A758	5950	TRANSFORMER, POWER, STEP-DOWN 905437-1 (06481)	EA	1							10	4	12 - 4	1A1PS1A1T1
P H A759	5945-111-2002	RELAY, ARMATURE MS27709-1 (96906)	EA	1				REF	REF	REF	REF	REF	4 - 205	1A1K2
X2 H A760	5310-678-9518	NUT, EXTENDED WASHER, HEXAGON NAS1291C06M (80205)	EA	3									4 - 206	1A1K2H3
X2 H A761	5305-054-6654	SCREW, MACHINE MS51957-30 (96906)	EA	3									4 - 208	1A1K2H3
X2 H A762	5310-773-7624	WASHER, FLAT NAS620C6 (80205)	EA	6									4 - 207	1A1K2H6
P H A763H	5945	RELAY, PHASE SENSING 935209-1 (06481)	EA	1				*	2	2	19	12	4 - 200	1A1K1
X2 H A764H	5310-934-9761	NUT, PLAIN, HEXAGON MS35649-264 (96906)	EA	4									4 - 201	1A1K1H4
X2 H A765	5310-880-5976	WASHER, FLAT MS15795-806 (96906)	EA	4									4 - 203	1A1K1H4
X2 H A766H	5310-929-6395	WASHER, LOCK MS35338-136 (96906)	EA	4									4 - 202	1A1K1H4
P H A771H	5340-758-1034	RETAINING RING ASSEMBLY CAL826-1 (29372)	EA	12				2	2	3	40	24	4 - 3	1A1H8
P H A772	5961	SEMICONDUCTOR DEVICE, DIODE 1N4246 (81349)	EA	1				REF	REF	REF	REF	REF	4 - 204	1A1CR1
X2 H A772A	5975	STRAP, CABLE TY6 (59730)	EA	4									4 - 105	1A1H12
X2 H A772B	5975-784-4951	STRAP, CABLE TY15 (59730)	EA	1									4 - 166	1A1H13
X2 H A772C	5340-113-1554	STRAP, RETAINING TCL11A (59730)	EA	5									4 - 104	1A1H14
X2 H A773	6625	STRUT, CENTER 241491 (06481)	EA	1									4 - 143	1A1MP17
X2 H A773A	5310-878-9518	NUT, EXTENDED WASHER, HEXAGON NAS1291C06M (80205)	EA	3									4 - 146	1A1MP17H3
X2 H A774	5305-054-6671	SCREW, MACHINE MS51957-46 (96906)	EA	4									4 - 144	1A1MP17H4
X2 H A774A	5310-880-5976	WASHER, FLAT MS15795-806 (96906)	EA	3									4 - 147	1A1MP17H3
X2 H A774B	5305-054-6654	SCREW, MACHINE MS51957-30 (96906)	EA	3									4 - 148	1A1MP17H3

SECTION II. REPAIR PARTS FOR DIRECT SUPPORT, GENERAL SUPPORT, AND DEPOT MAINTENANCE (CONTINUED)

(1) SMR CODE	(2) FEDERAL STOCK NUMBER	(3) DESCRIPTION REFERENCE NUMBER & MFR CODE	(4) UNIT OF MEAS	(5) QTY INC IN UNIT	(6) 30 DAY DS MAINT ALLOWANCE			(7) 30 DAY GS MAINT ALLOWANCE			(8) 1 YR ALW PER 100 EQUIP CNTCLY	(9) DEPOT MAINT ALW PER 100 EQUIP	(10) ILLUSTRATIONS FIGURE & ITEM NO	(11) REFERENCE DESIGNATION
					(a) 1 20	(b) 21 50	(c) 51 100	(a) 1 20	(b) 21 50	(c) 51 100				
X2 H A774C	5975	CLAMP, LOOP, CABLE 3-16-4-140 (95987)	EA	3								4 -149	1A1MP17.3	
X2 H A774E	5310-655-9401	WASHER, CABLE CLAMP D4-140 (95987)	EA	3								4 -150	1A1W17H3	
X2 H A775	5310-880-5978	WASHER, FLAT M515795-807 (96906)	EA	4								4 -145	1A1MP17H4	
X2 H A776	6625	GUSSET 247491-98 (06481)	EA	2								4 -153	1A1MP17MP1	
X2 H A777	5320-117-6829	PIVET, SOLID M520470AD4-7 (96906)	EA	8								4 -154	1A1MP17MP1 H8	
X2 H A778	5310	NUT, SELF-LOCKING, PLATE MF100B-08 (75237)	EA	5								4 -151	1A1MP17H1	
X2 H A779	5320-584-0672	RIVET, SOLID M520426AD3-6 (96906)	EA	10								4 -152	1A1MP17H1H 10	
X2 H A780	6625	STRUT 247491-99 (06481)	EA	1								4 -155	1A1MP17MP2	
X2 H A781	5307	STUD, GROUND X1001B (11452)	EA	2								4 -173	1A1W1A	
X2 H A782	5307	STUD, GROUND X1001B (11452)	EA	REF								4 -174	1A1W1B	
X2 H A783	5310-878-9518	NUT, EXTENDED WASHER, HEXAGON NAS1291C06M (80205)	EA	1								4 -175	1A1W1A-W1B H1	
X2 H A784	5305	SCREW, MACHINE M551957-35 (96906)	EA	1								4 -178	1A1W1A-W1B H1	
X2 H A785	5310-773-7624	WASHER, FLAT NAS620C6 (80205)	EA	2								4 -177	1A1W1A-W1B H2	
X2 H A786M	5310	WASHER, SHOULDERED A364-30-1 (86928)	EA	3								4 -176	1A1W1A-W1B H3	
X2 H A787	5307	STUD, GROUND X1001B (11452)	EA	2								4 -177	1A1W2A	
X2 H A788	5307	STUD, GROUND X1001B (11452)	EA	REF								4 -177	1A1W2B	
X2 H A789	5310-878-9518	NUT, EXTENDED WASHER, HEXAGON NAS1291C06M (80205)	EA	1								4 -181	1A1W2A-W2B H1	
X2 H A790	5305	SCREW, MACHINE M551957-35 (96906)	EA	1								4 -184	1A1W2A-W2B H1	
X2 H A791	5310-773-7624	WASHER, FLAT NAS620C6 (80205)	EA	2								4 -183	1A1W2A	
X2 H A792M	5310	WASHER, SHOULDERED A364-30-1 (86928)	EA	3								4 -182	1A1W2A-W2B H3	
X2 H A793	5307	STUD, GROUND X1001B (11452)	EA	1								4 -185	1A1W3	
X2 H A794	5310-878-9518	NUT, EXTENDED WASHER, HEXAGON NAS1291C06M (80205)	EA	1								4 -186	1A1W3H1	
X2 H A795	5305-054-6656	SCREW, MACHINE M551957-32 (96906)	EA	1								4 -189	1A1W3H1	
X2 H A796	5310-773-7624	WASHER, FLAT NAS620C6 (80205)	EA	2								4 -188	1A1W3H2	
X2 H A796A	5310-773-7624	WASHER, SHOULDERED A364-30-1 (86928)	EA	2								4 -187	1A1W3H3	

SECTION II. REPAIR PARTS FOR DIRECT SUPPORT, GENERAL SUPPORT, AND DEPOT MAINTENANCE (CONTINUED)

(1) SMR CODE INDEX NO	(2) FEDERAL STOCK NUMBER	(3) DESCRIPTION REFERENCE NUMBER & MFR CODE USABLE ON CODE	(4) UNIT OF MEAS.	(5) QTY INC IN UNIT	(6) 30-DAY DS MAINT ALLOWANCE			(7) 30-DAY GS MAINT ALLOWANCE			(8) 1 YR ALW PER 100 EQUIP CENCY	(9) DEPOT MAINT ALW PER 100 EQUIP	(10) ILLUSTRATIONS FIGURE & ITEM NO	(11) REFERENCE DESIGNATION
					(a) 120	(b) 2150	(c) 51100	(a) 120	(b) 2150	(c) 51100				
X2 H A797	5307	STUD, GROUND X1001B (11452)	EA	1								4 -190	1A1W4	
X2 H A798	5310-878-9518	NUT, EXTENDED WASHER, HEXAGON NAS1291C06M (80205)	EA	1								4 -191	1A1W4H1	
X H A799	5305-054-6656	SCREW, MACHINE MS51957-32 (96906)	EA	1								4 -194	1A1W4H1	
X2 H A800	5310-773-7624	WASHER, FLAT NAS620C6 (80205)	EA	2								4 -193	1A1W4H2	
X2 H A800A	5310-773-7624	WASHER, SHOULDERED A364-30-1 (86928)	EA	2								4 -192	1A1W4H3	
X2 H A801	5307	STUD, GROUND X1001B (11452)	EA	1								4 -195	1A1W5	
X2 H A802	5310-878-9518	NUT, EXTENDED WASHER, HEXAGON NAS1291C06M (80205)	EA	1								4 -196	1A1W5H1	
X2 H A803	5305-054-6656	SCREW, MACHINE MS51957-32 (96906)	EA	1								4 -199	1A1W5H1	
X2 H A804	5310-773-7624	WASHER, FLAT NAS620C6 (80205)	EA	2								4 -198	1A1W5H2	
X2 H A805M	5310	WASHER, SHOULDERED A364-30-1 (86928)	EA	2								4 -197	1A1W5H2	
P H A806	5930	SWITCH, PUSHBUTTON 936220-1 (06481)	EA	3				*	2	2	27	15	4 - 32	1A1S4
P H A807	5930	SWITCH, PUSHBUTTON 935220-1 (06481)	EA	REF				REF	REF	REF	REF	REF	4 - 31	1A1S7
P H A808	5930	SWITCH, PUSHBUTTON 935220-1 (06481)	EA	REF				REF	REF	REF	REF	REF	4 - 30	1A1S13
P H A809	5930	SWITCH, ROTARY 935218-1 (06481)	EA	1				*	2	2	13	6	4 - 65	1A1S3
P H A810	5930-946-6917	SWITCH, TOGGLE MS90311-221 (96906)	EA	3				2	2	3	33	18	4 - 45	1A1S5
P H A811	5930-946-6917	SWITCH, TOGGLE MS90311-221 (96906)	EA	REF				REF	REF	REF	REF	REF	4 - 46	1A1S6
P H A812	5930-946-6917	SWITCH, TOGGLE MS90311-221 (96906)	EA	REF				REF	REF	REF	REF	REF	4 - 47	1A1S11
P H A813	5930-913-2983	SWITCH, TOGGLE MS90311-231 (96906)	EA	2				*	*	2	19	12	4 - 37	1A1S12
P H A814	5930-913-2983	SWITCH, TOGGLE MS90311-231 (96906)	EA	REF				REF	REF	REF	REF	REF	4 - 38	1A1S14
P H A815	5930-931-9710	SWITCH, TOGGLE MS90311-271 (96906)	EA	3				2	2	3	33	18	4 - 34	1A1S8
P H A816	5930-931-9710	SWITCH, TOGGLE MS90311-271 (96906)	EA	REF				REF	REF	REF	REF	REF	4 - 35	1A1S9
P H A817	5930-931-9710	SWITCH, TOGGLE MS90311-271 (96906)	EA	REF				REF	REF	REF	REF	REF	4 - 36	1A1S10
P H A818	5930-984-9883	SWITCH, TOGGLE MS25307-222 (96906)	EA	1				*	2	2	13	6	4 - 39	1A1S2
P H A819	5930	SWITCH, TOGGLE MS25308-222 (96906)	EA	1				*	2	2	13	6	4 - 40	1A1S1
P H A820	5990	SYNCHRO, CONTROL TRANSFORMER 917116-1 (06481)	EA	1				*	*	*	10	2	4 - 66	1A1B1

SECTION II. REPAIR PARTS FOR DIRECT SUPPORT, GENERAL SUPPORT, AND DEPOT MAINTENANCE (CONTINUED)

(1) SMR CODE INDEX NO	(2) FEDERAL STOCK NUMBER	(3) DESCRIPTION USABLE ON CODE REFERENCE NUMBER & MFR CODE	(4) UNIT OF MEAS	(5) QTY INC IN UNIT	(6) 30 DAY GS MAINT ALLOWANCE			(7) 30 DAY GS MAINT ALLOWANCE			(8) 1 YR ALW PER 100 EQUIP ENTCGY	(9) DEPOT MAINT ALW PER 100 EQUIP	(10) ILLUSTRATIONS FIGURE & ITEM NO	(11) REFERENCE DESIGNATION
					(a) 120	(b) 2150	(c) 51100	(a) 120	(b) 2150	(c) 51100				
X2 H AB21	5940-867-5643	TERMINAL BLOCK 227237 (06481)	EA	1								4 -169	1A1T81	
X2 H AB22	5310-878-9518	NUT, EXTENDED WASHER, HEXAGON NAS1291C06M (80205)	EA	2								4 -173	1A1T81H2	
X2 H AB23	5305	SCREW, MACHINE MS51957-34 (96906)	EA	2								4 -172	1A1T81H2	
X2 H AB24	5310-773-7624	WASHER, FLAT NAS620C6 (80205)	EA	4								4 -171	1A1T81H4	
X2 H AB25A	5970	TERMINAL, FEEDTHRU, INSULATED 1430-11-2 (88245)	EA	2								4 -239	1A1E2	
X2 H AB26A	5970	TERMINAL, FEEDTHRU, INSULATED 1430-11-2 (88245)	EA	REF								4 -243	1A1E3	
X2 H AB28M	5940-204-8966	TERMINAL, LUG MS25036-107 (96906)	EA	2								4 - 89	1A1E1	
X2 H AB28A	5940-204-8966	TERMINAL, LUG MS25036-102 (96906)	EA	REF								4 - 71	1A1E5	
X2 H AB28B	5940-688-6960	TERMINAL, STUD 1460B (88245)	EA	1								4 -235	1A1F4	
X2 H AB28C	5310-184-8977	WASHER, LOCK MS35338-98 (96906)	EA	1								4 -237	1A1E4H1	
X2 H AB28E	5310-167-0832	WASHER, FLAT AN960-6L (88044)	EA	1								4 -238	1A1E4H1	
X2 H AB28F	5310-934-9747	NUT, PLAIN, HEXAGON MS35649-262 (96906)	EA	1								4 -236	1A1E4H1	
P H AB29	5950	TRANSFORMER, AUDIO FREQUENCY 905401-1 (06481)	EA	1				*	*	2	10	4	4 -212	1A1T2
X2 H AB30	5310-845-2359	NUT, EXTENDED WASHER, HEXAGON NAS1291C04M (80205)	EA	2									4 -213	1A1T2H
X2 H AB31	5305-054-5649	SCREW, MACHINE MS51957-15 (96906)	EA	2									4 -215	1A1T2H2
X2 H AB32M	5310	WASHER, FLAT NAS620C4 (80205)	EA	4									4 -214	1A1T2H4
P H AB33	5950	TRANSFORMER, POWER, STEP-DOWN 905400-1 (06481)	EA	1				*	*	2	8	3	4 -209	1A1T1
X2 H AB34M	5305-054-6650	SCREW, MACHINE MS51957-26 (96906)	EA	4									4 -213	1A1T1H4
X2 H AB35	5310-773-7624	WASHER, FLAT NAS620C5 (80205)	EA	4									4 -211	1A1T1H4
X2 H AB37	5310-764-9564	WASHER, FLAT NAS620C416L (80205)	EA	12									4 - 2	1A1H10
P H AB38	5310	WASHER, KEY A22-61-79 (81541)	EA	12				*	2	2	19	12	4 - 44	1A1H11
X2 H AB39M	9705	PLATE, IDENTIFICATION 247876-7 (06481)	EA	3									2 - 1	1MP2
X2 H AB40M	5305-054-5647	SCREW, MACHINE MS51957-13 (96906)	EA	12									2 - 2	1MP2H12
X2 H AB41M	5310	WASHER, FLAT NAS620C4 (80205)	EA	12									2 - 3	1MP2H12
G O R AB45	6625-411-5838	SWITCHING UNIT, TS-2907/ASM-385 247310 (06481)	EA	1									1 - 3	2

SECTION II. REPAIR PARTS FOR DIRECT SUPPORT, GENERAL SUPPORT, AND DEPOT MAINTENANCE (CONTINUED)

(1) SMR CODE INDEX NO	(2) FEDERAL STOCK NUMBER	(3) DESCRIPTION REFERENCE NUMBER & MFR CODE USABLE ON CODE	(4) UNIT OF MEAS	(5) QTY INC IN UNIT	(6) 30-DAY GS MAINT ALLOWANCE			(7) 30-DAY GS MAINT ALLOWANCE			(8) 1 YR ALW PER 100 EQUIP CATEGORY	(9) DEPOT MAINT ALW PER 100 EQUIP	(10) ILLUSTRATIONS FIGURE & ITEM NO	(11) REFERENCE DESIGNATION
					(a) 1 20	(b) 21 00	(c) 51 100	(a) 1 20	(b) 21 00	(c) 51 100				
AH C R A846	6625-245-1736	CABLE ASSEMBLY, SPECIAL PURPOSE, ELECTRICAL CX-12109/U 244744 (06481)	EA	1								13 - 4	2W5	
P H A847	5935	ADAPTER, ELECTRICAL CONNECTOR J829-108D4 (07418)	EA	1				2	2	3	46	32	14 - 16	2W5CP1
X2 H A848	5975	BAND, MARKER, CABLE 244937-16 (06481)	EA	2									14 - 4	2W5MP1
X2 H A849	5975	BAND, MARKER, BLANK TY4-0 (59730)	EA	2									14 - 5	2W5HP1MP1
X2 H A850	5975	BAND, MARKER, BLANK 695-50981-3-0 (59730)	EA	1									14 - 6	2W5HP1MP2
X2 H A851	5975	BAND, MARKER, CABLE 244937-17 (06481)	EA	1									14 - 1	2W5MP2
X2 H A852	5975	BAND, MARKER, BLANK TY4-0 (59730)	EA	2									14 - 2	2W5MP2MP2
X2 H A853	5975	BAND, MARKER, BLANK 695-50981-3-0 (59730)	EA	1									14 - 3	2W5MP2MP1
X2 H A854	5975	BAND, MARKER, CABLE 244937-18 (06481)	EA	1									14 - 7	2W5MP3
X2 H A855	5975	BAND, MARKER, BLANK TY4-0 (59730)	EA	2									14 - 8	2W5MP3MP2
X2 H A856	5975	BAND, MARKER, BLANK 695-50981-3-0 (59730)	EA	1									14 - 9	2W5MP3MP1
X2 H A857	5975	BAND, MARKER, CABLE 244937-19 (06481)	EA	1									14 - 10	2W5MP4
X2 H A858	5975	BAND, MARKER, BLANK TY4-0 (59730)	EA	2									14 - 11	2W5MP4MP2
X2 H A859	5975	BAND, MARKER, BLANK 695-50981-3-0 (59730)	EA	1									14 - 12	2W5MP4MP1
P H A860	6145	CABLE, ELECTRICAL 960254-35 (06481)	EA	2				2	2	3	33	20	14 - 17	2W5W1-2
P H A861	5935	CONNECTOR, PLUG, ELECTRICAL MS27484T10899P (96906)	EA	1				*	2	2	12	3	14 - 13	2W5P1
P H A862	5935-823-0487	CONNECTOR, PLUG, ELECTRICAL MS35168-88E (96906)	EA	2				2	2	3	46	30	14 - 14	2W5P2
P H A863	5935-823-0487	CONNECTOR, PLUG, ELECTRICAL MS35168-88E (96906)	EA	REF				REF	REF	REF	REF	REF	14 - 15	2W5P3
P H A864	6145-082-5172	WIRE, ELECTRICAL 960244-396 (06481)	EA	1				*	2	2	27	16	14 - 18	2W5W3
AH C R A865	6625-245-1735	CABLE ASSEMBLY, SPECIAL PURPOSE, ELECTRICAL CX-12110/U 244745 (06481)	EA	1									13 - 5	2W6
P H A866	5935	ADAPTER, ELECTRICAL CONNECTOR J829-106D4 (07418)	EA	1				*	2	2	13	6	14 - 34	2W6CP1
X2 H A867	5975	BAND, MARKER, CABLE 244937-21 (06481)	EA	2									14 - 22	2W6MP1
X2 H A868	5975	BAND, MARKER, BLANK TY4-0 (59730)	EA	2									14 - 23	2W6MP1MP1
X2 H A869	5975	BAND, MARKER, BLANK 695-50981-3-0 (59730)	EA	1									14 - 24	2W6MP1MP2
X2 H A870	5975	BAND, MARKER, CABLE 244937-22 (06481)	EA	1									14 - 19	2W6MP2

SECTION II. REPAIR PARTS FOR DIRECT SUPPORT, GENERAL SUPPORT, AND DEPOT MAINTENANCE (CONTINUED)

(1) SMR CODE	(2) FEDERAL STOCK NUMBER	(3) DESCRIPTION REFERENCE NUMBER & MFR CODE	(4) UNIT OF MEAS	(5) QTY INC IN UNIT	(6) 30-DAY DS MAINT ALLOWANCE			(7) 30-DAY GS MAINT ALLOWANCE			(8) YR ALW PR 100 EQUIP ENTGCTY	(9) DEPOT MAINT ALW PER 100 EQUIP	(10) ILLUSTRATIONS FIGURE & ITEM NO	(11) REFERENCE DESIGNATION
					(a) 120	(b) 2150	(c) 51100	(a) 120	(b) 2150	(c) 51100				
X2 H A871	5975	BAND, MARKER, BLANK TY4-0 (59730)	EA	2								14 - 20	2W6MP24P1	
X2 H A872	5975	BAND, MARKER, BLANK 695-50981-3-0 (59730)	EA	1								14 - 21	2W6MP24P2	
X2 H A873	5975	BAND, MARKER, CABLE 244937-23 (06481)	EA	1								14 - 25	2W6MP3	
X2 H A874	5975	BAND, MARKER, BLANK TY4-0 (59730)	EA	2								14 - 26	2W6MP34P1	
X2 H A875	5975	BAND, MARKER, BLANK 695-50981-3-0 (59730)	EA	1								14 - 27	2W6MP34P2	
P H A876	6145	CABLE, ELECTRICAL 960254-35 (06481)	EA	1				REF	REF	REF	REF	REF	14 - 35	2W6W1
X2 H A876A	5340-200-7505	CLAMP, LOOP 794-4R (00502)	EA	1									14 - 29	2W5H1
X2 H A876B	5310-894-3638	NUT, EXTENDED WASHER, HEXAGON NAS1291C3M (80205)	EA	1									14 - 30	2W5H1M1
X2 H A876C	5305-059-3657	SCREW, MACHINE MS51958-61 (96906)	EA	1									14 - 32	2W6H1M1
X2 H A876E	5310-619-1148	WASHER, FLAT MS15795-808 (96906)	EA	1									14 - 31	2W6H1M1
P H A877	5975	CONNECTOR, PLUG, ELECTRICAL MS27484T1085P (96906)	EA	1				*	2	2	12	3	14 - 28	2W6P1
P H A878	5935	PLUG, TIP 3198 (05276)	EA	1				*	2	2	16	8	14 - 33	2W6P2
P H A879	6145-082-5172	WIRE, ELECTRICAL 960244-396 (06481)	EA	1				REF	REF	REF	REF	REF	14 - 36	2W6W2
AH O R A880	6625-245-1737	CABLE ASSEMBLY, SPECIAL PURPOSE, ELECTRICAL CX-12111/U 244746 (06481)	EA	1									13 - 6	2W7
P H A881	5935	ADAPTER, ELECTRICAL CONNECTOR J829-10804 (07418)	EA	1				REF	REF	REF	REF	REF	14 - 60	2W7C21
X2 H A882	5975	BAND, MARKER, CABLE 244937-24 (06481)	EA	2									14 - 40	2W7MP1
X2 H A883	5975	BAND, MARKER, BLANK TY4-0 (59730)	EA	2									14 - 41	2W7MP1MP1
X2 H A884	5975	BAND, MARKER, BLANK 695-50981-3-0 (59730)	EA	1									14 - 42	2W7MP1MP2
X2 H A885	5975	BAND, MARKER, CABLE 244937-25 (06481)	EA	1									14 - 37	2W7MP2
X2 H A886	5975	BAND, MARKER, BLANK TY4-0 (59730)	EA	2									14 - 38	2W7MP24P1
X2 H A887	5975	BAND, MARKER, BLANK 695-50981-3-0 (59730)	EA	1									14 - 39	2W7MP24P2
X2 H A888	5975	BAND, MARKER, CABLE 244937-26 (06481)	EA	1									14 - 43	2W7MP3
X2 H A889	5975	BAND, MARKER, BLANK TY4-0 (59730)	EA	2									14 - 44	2W7MP3MP1
X2 H A890M	5975	BAND, MARKER, BLANK 695-50981-3-0 (59730)	EA	1									14 - 45	2W7MP3MP3
X2 H A891	5975	BAND, MARKER, CABLE 244937-27 (06481)	EA	1									14 - 46	2W7MP4

SECTION II. REPAIR PARTS FOR DIRECT SUPPORT, GENERAL SUPPORT, AND DEPOT MAINTENANCE (CONTINUED)

(1) SMR CODE INDEX NO	(2) FEDERAL STOCK NUMBER	(3) DESCRIPTION REFERENCE NUMBER & MFR CODE	(4) UNIT OF MEAS	(5) QTY INC IN UNIT	(6) 30 DAY DS MAINT ALLOWANCE			(7) 30 DAY GS MAINT ALLOWANCE			(8) 1 YR ALW PER 100 EQUIP CATG	(9) DEPOT MAINT ALW PER 100 EQUIP	(10) ILLUSTRATIONS FIGURE & ITEM NO	(11) REFERENCE DESIGNATION
					(a) 1 20	(b) 21 50	(c) 51 100	(a) 1 20	(b) 21 50	(c) 51 100				
X2 H A892	5975	BAND, MARKER, BLANK TY4-0 (59730)	EA	2								14 - 47	2W7MP4MP1	
X2 H A892A	5975	BAND, MARKER, BLANK 695-50981-3-0 (59730)	EA	1								14 - 48	2W7MP4MP2	
X2 H A893	5975	BAND, MARKER, CABLE 244937-28 (06481)	EA	1								14 - 49	2W7MP5	
X2 H A894	5975	BAND, MARKER, BLANK TY4-0 (59730)	EA	2								14 - 50	2W7MP5MP1	
X2 H A896	5975	BAND, MARKER, BLANK 695-50981-3-0 (59730)	EA	1								14 - 51	2W7MP5MP2	
X2 H A897	5975	BAND, MARKER, CABLE 244937-29 (06481)	EA	1								14 - 52	2W7MP6	
X2 H A898	5975	BAND, MARKER, BLANK TY4-0 (59730)	EA	2								14 - 53	2W7MP6MP1	
X2 H A899	5975	BAND, MARKER, BLANK 695-50981-3-0 (59730)	EA	1								14 - 54	2W7MP6MP2	
P H A900	6145	CABLE, ELECTRICAL 960254-41 (06481)	EA	4				2	2	3	33	40	14 - 61	2W7M1-4
P H A901	5935	CONNECTOR, PLUG, ELECTRICAL MS27684T10B13P (96906)	EA	1				*	2	2	13	6	14 - 59	2W7P1
P H A902	5935-823-0487	CONNECTOR, PLUG, ELECTRICAL MS35168-88E (96906)	EA	4				REF	REF	REF	REF	RLF	14 - 55	2W7P2
P H A903	5935-823-0487	CONNECTOR, PLUG, ELECTRICAL MS35168-88E (96906)	EA	REF				REF	REF	REF	REF	REF	14 - 56	2W7P3
P H A904	5935-823-0487	CONNECTOR, PLUG, ELECTRICAL MS35168-88E (96906)	EA	REF				REF	REF	REF	REF	REF	14 - 57	2W7P4
P H A905	5935-823-0487	CONNECTOR, PLUG, ELECTRICAL MS35168-88E (96906)	EA	REF				REF	REF	REF	REF	REF	14 - 58	2W7P5
P H A906	6145	WIRE, ELECTRICAL 960244-406 (06481)	EA	1				*	*	2	10	10	14 - 62	2W7W5
AH O R A907	6624-245-1650	CABLE ASSEMBLY, SPECIAL PURPOSE, ELECTRICAL CX-12112/U 244747 (06481)	EA	1									13 - 7	2W8
P H A908	5935	ADAPTER, ELECTRICAL CONNECTOR J829-106D4 (07418)	EA	1				REF	REF	REF	REF	REF	14 - 82	2W8CP1
X2 H A909	5975	BAND, MARKER, CABLE 244937-30 (06481)	EA	2									14 - 66	2W8MP1
X2 H A910	5975	BAND, MARKER, BLANK TY4-0 (59730)	EA	2									14 - 67	2W8MP1MP1
X2 H A911	5975	BAND, MARKER, BLANK 695-50981-3-0 (59730)	EA	1									14 - 68	2W8MP1MP2
X2 H A912	5975	BAND, MARKER, CABLE 244937-31 (06481)	EA	1									14 - 63	2W8MP2
X2 H A913	5975	BAND, MARKER, BLANK TY4-0 (59730)	EA	2									14 - 64	2W8MP2MP1
X2 H A914	5975	BAND, MARKER, BLANK 695-50981-3-0 (59730)	EA	1									14 - 65	2W8MP2MP2
X2 H A915	5975	BAND, MARKER, CABLE 244937-32 (06481)	EA	1									14 - 69	2W8MP3
X2 H A916	5975	BAND, MARKER, BLANK TY4-0 (59730)	EA	2									14 - 70	2W8MP2MP1

SECTION II. REPAIR PARTS FOR DIRECT SUPPORT, GENERAL SUPPORT, AND DEPOT MAINTENANCE (CONTINUED)

(1) SMR CODE	(2) FEDERAL STOCK NUMBER	(3) DESCRIPTION REFERENCE NUMBER & MFR CODE	(4) UNIT OF MEAS.	(5) QTY IN UNIT	(6) 30 DAY DS MAINT ALLOWANCE			(7) 30 DAY GS MAINT ALLOWANCE			(8) 1 YR ALW PER 100 EQUIP ENTGTY	(9) DEPOT MAINT ALW PER 100 EQUIP	(10) ILLUSTRATIONS FIGURE & ITEM NO	(11) REFERENCE DESIGNATION
					(a) 1 20	(b) 21 50	(c) 51 100	(a) 1 20	(b) 21 50	(c) 51 100				
X2 H A917	5975	BAND, MARKER, BLANK 695-50981-3-0 (59730)	EA	1								14 - 71	2W8MP2MP2	
X2 H A918	5975	BAND, MARKER, CABLE 244937-33 (06481)	EA	1								14 - 72	2W8MP4	
X2 H A919	5975	BAND, MARKER, BLANK TY4-0 (59730)	EA	2								14 - 73	2W8MP4MP1	
X2 H A920	5975	BAND, MARKER, BLANK 695-50981-3-0 (59730)	EA	1								14 - 74	2W8MP4MP2	
X2 H A921	6145	CABLE, ELECTRICAL 960254-35 (06481)	EA	2								14 - 83	2W8W1-2	
X2 H A921A	5340-200-7505	CLAMP, LODP 794-4R (00502)	EA	2								14 - 76	2W8H1	
X2 H A921B	5310-894-3638	NUT, EXTENDED WASHER, HEXAGON NAS1291C3M (80295)	EA	2								14 - 77	2W8H1H2	
X2 H A921C	5305-059-3657	SCREW, MACHINE MS1958-61 (96906)	EA	2								14 - 79	2W8H1H2	
X2 H A921E	5310-619-1148	WASHER, FLAT MS15795-808 (96906)	EA	2								14 - 78	2W8H1H2	
P H A922	5935	CONNECTOR, PLUG, ELECTRICAL MS27484T10B98P (96906)	EA	1				*	2	2	12	3	14 - 75	2W8P1
P H A923	5935	PLUG, TIP 3193 (05276)	EA	2				*	2	2	19	10	14 - 80	2W8P2
P H A924	5935	PLUG, TIP 3193 (05276)	EA	REF				REF	REF	REF	REF	REF	14 - 81	2W8P3
P H A925	6145-082-5172	WIRE, ELECTRICAL 960244-396 (06481)	EA	1				REF	REF	REF	REF	REF	14 - 84	2W8W3
AH O R A926	6625-410-9914	CABLE ASSEMBLY, SPECIAL PURPOSE, ELECTRICAL CX-12113/U 244749 (06481)	EA	1									13 - 8	2W10
P H A927	5935	ADAPTER, ELECTRICAL CONNECTOR J829-10604 (07418)	EA	1				REF	REF	REF	REF	REF	14 - 104	2W10CP1
X2 H A928	5975	BAND, MARKER, CABLE 244937-40 (06481)	EA	2									14 - 88	2W10MP1
X2 H A929	5975	BAND, MARKER, BLANK TY4-0 (59730)	EA	2									14 - 89	2W10MP1MP1
X2 H A930	5975	BAND, MARKER, BLANK 695-50981-3-0 (59730)	EA	1									14 - 90	2W10MP1MP2
X2 H A931	5975	BAND, MARKER, CABLE 244937-41 (06481)	EA	1									14 - 85	2W10MP2
X2 H A932	5975	BAND, MARKER, BLANK TY4-0 (59730)	EA	2									14 - 80	2W10MP2MP1
X2 H A933	5975	BAND, MARKER, BLANK 695-50981-3-0 (59730)	EA	1									14 - 87	2W10MP2MP2
X2 H A934	5975	BAND, MARKER, CABLE 244937-42 (06481)	EA	1									14 - 91	2W10MP3
X2 H A935	5975	BAND, MARKER, BLANK TY4-0 (59730)	EA	2									14 - 92	2W10MP3MP1
X2 H A936	5975	BAND, MARKER, BLANK 695-50981-3-0 (59730)	EA	1									14 - 93	2W10MP3MP2
X2 H A937	5975	B J, MARKER, CABLE 244937-43 (06481)	EA	1									14 - 94	2W10MP4

SECTION II. REPAIR PARTS FOR DIRECT SUPPORT, GENERAL SUPPORT, AND DEPOT MAINTENANCE (CONTINUED)

(1) SMR CODE INDEX NO	(2) FEDERAL STOCK NUMBER	(3) DESCRIPTION REFERENCE NUMBER & MFR. CODE	(4) UNIT OF MEAS. USABLE ON CODE	(5) QTY INC IN UNIT	(6) 30-DAY DS MAINT ALLOWANCE			(7) 30-DAY GS MAINT ALL/WANCE			(8) 1 YR ALW PER 100 EQUIP CATEGORY	(9) DEPOT MAINT ALW PER 100 EQUIP	(10) ILLUSTRATIONS FIGURE & ITEM NO	(11) REFERENCE DESIGNATION
					(a) 1-20	(b) 21-50	(c) 51-100	(a) 1-20	(b) 21-50	(c) 51-100				
X2 H A938	5975	BAND, MARKER, BLANK TY4-0 (59730)	EA	2								14 - 95	2W10MP4MP1	
X2 H A939	5975	BAND, MARKER, BLANK 695-50981-3-0 (59730)	EA	1								14 - 96	2W10MP4MP2	
P H A940	6145	CABLE, ELECTRICAL 960254-38 (06481)	EA	1				*	2	2	18	10	14 -105	2W10W1
P H A941	6145	CABLE, ELECTRICAL 960254-39 (06481)	EA	1				*	2	2	18	10	14 -106	2W10W2
X2 H A941A	5340-200-7505	CLAMP, LOOP 794-4R (00562)	EA	2									14 - 98	2W10H1
X2 H A941B	5310-894-3638	NUT, EXTENDED WASHER, HEXAGON NAS1291C3M (80205)	EA	2									14 - 99	2W10H1H2
X2 H A941C	5309-059-2657	SCREW, MACHINE MS1958-61 (96906)	EA	2									14 -101	2W10H1H2
X2 H A941E	5310-619-1148	WASHER, FLAT MS15795-808 (96906)	EA	2									14 -103	2W10H1H2
P H A942	5935	CONNECTOR, PLUG, ELECTRICAL MS27484T10B99PA (96906)	EA	1				*	2	2	12	3	14 - 97	2W10P1
P H A943	5975	PLUG, TIP 1921 (05276)	EA	1				*	2	2	12	5	14 -102	2W10P2
P H A944	5935	PLUG, TIP 3198 (05276)	EA	1				REF	REF	REF	REF	REF	14 -103	2W10P3
P H A945	6145-082-5172	WIRE, ELECTRICAL 960244-396 (06481)	EA	1				REF	REF	REF	REF	REF	14 -107	2W10W3
AH D R A946	6625-245-8471	CABLE ASSEMBLY, SPECIAL PURPOSE, ELECTRICAL CX-12119/U 247348 (06481)	EA	1									13 - 9	2W13
P H A947	5935	ADAPTER, ELECTRICAL CONNECTOR 952909 (06481)	EA	2				2	2	3	33	20	14 -119	2W13CP1
P H A948	5935	ADAPTER, ELECTRICAL CONNECTOR 952909 (06481)	EA	REF				REF	REF	REF	REF	REF	14 -120	2W13CP2
X2 H A949	5975	BAND, MARKER, CABLE 244937-9 (06481)	EA	2									14 -111	2W13MP1
X2 H A950	5975	BAND, MARKER, BLANK TY4-0 (59730)	EA	2									14 -112	2W13MP1MP1
X2 H A951	5975	BAND, MARKER, BLANK 695-50981-3-0 (59730)	EA	1									14 -113	2W13MP1MP2
X2 H A952	5975	BAND, MARKER, CABLE 244937-160 (06481)	EA	1									14 -108	2W13MP2
X2 H A953	5975	BAND, MARKER, BLANK TY4-0 (59730)	EA	2									14 -109	2W13MP2MP1
X2 H A954	5975	BAND, MARKER, BLANK 695-50981-3-0 (59730)	EA	1									14 -110	2W13MP2MP2
X2 H A955	5975	BAND, MARKER, CABLE 244937-161 (06481)	EA	1									14 -114	2W13MP3
X2 H A956	5975	BAND, MARKER, BLANK TY4-0 (59730)	EA	2									14 -115	2W13MP3MP1
X2 H A957	5975	BAND, MARKER, BLANK 695-50981-3-0 (59730)	EA	1									14 -116	2W13MP3MP2
P H A958	6145-080-9869	CABLE, ELECTRICAL 960254-4 (06481)	EA	8				REF	REF	REF	REF	REF	14 -121	2W13W1-8

SECTION II. REPAIR PARTS FOR DIRECT SUPPORT, GENERAL SUPPORT, AND DEPOT MAINTENANCE (CONTINUED)

(1) SMR CODE	(2) FEDERAL STOCK NUMBER	(3) DESCRIPTION REFERENCE NUMBER & MFR CODE	(4) UNIT OF MEAS.	(5) QTY INC IN UNIT	(6) 30-DAY QS MAINT ALLOWANCE			(7) 30-DAY QS MAINT ALLOWANCE			(8) 1 YR ALW PER 100 EQUIP ENTRYS	(9) DEPOT MAINT ALW PER 100 EQUIP	(10) ILLUSTRATIONS FIGURE & ITEM NO	(11) REFERENCE DESIGNATION
					(a) 1 20	(b) 21 50	(c) 51 100	(a) 1 20	(b) 21 50	(c) 51 100				
P H A959	6145-080-9860	CABLE, ELECTRICAL 960254-5 (06481)	EA	2				REF	REF	REF	REF	REF	14 -122	2w13w9-10
P H A960	5935	CONNECTOR, PLUG MS27484T18853P (96906)	EA	1				*	2	2	12	3	14 -117	2w13P1
P H A961	5935	CONNECTOR, PLUG MS27484T18853PA (96906)	EA	1				*	2	2	12	3	14 -118	2w13P2
P H A962	6145	WIRE, ELECTRICAL 960244-405 (06481)	EA	26				REF	REF	REF	REF	REF	14 -123	2w13w11-36
AH Q R A963	6625-245-8479	CABLE ASSEMBLY, SPECIAL PURPOSE, ELECTRICAL CX-12120/U 247349 (06481)	EA	1									13 - 13	2w14
P H A964	5935	ADAPTER, ELECTRICAL CONNECTOR 952909 (06481)	EA	2				REF	REF	REF	REF	REF	14 -135	2w14CP1
P H A965	5935	ADAPTER, ELECTRICAL CONNECTOR 952909 (06481)	EA	REF				REF	REF	REF	REF	REF	14 -136	2w14CP2
X2 H A966	5975	BAND, MARKER, CABLE 244937-162 (06481)	EA	2									14 -127	2w14MP1
X2 H A967	5975	BAND, MARKER, BLANK TY4-0 (59730)	EA	2									14 -128	2w14MP1MP1
X2 H A968	5975	BAND, MARKER, BLANK 695-50981-3-0 (59730)	EA	1									14 -129	2w14MP1MP2
X2 H A969	5975	BAND, MARKER, CABLE 244937-163 (06481)	EA	1									14 -124	2w14MP2
X2 H A970	5975	BAND, MARKER, BLANK TY4-0 (59730)	EA	2									14 -125	2w14MP2MP1
X2 H A971	5975	BAND, MARKER, BLANK 695-50981-3-0 (59730)	EA	1									14 -126	2w14MP2MP2
X2 H A972	5975	BAND, MARKER, CABLE 244937-164 (06481)	EA	1									14 -130	2w14MP3
X2 H A973	5975	BAND, MARKER, BLANK TY4-0 (59730)	EA	2									14 -131	2w14MP3MP1
X2 H A974	5975	BAND, MARKER, BLANK 695-50981-3-0 (59730)	EA	1									14 -132	2w14MP3MP2
P H A975	6145-080-9860	CABLE, ELECTRICAL 960254-5 (06481)	EA	8				REF	REF	REF	REF	REF	14 -137	2w14w1-8
P H A976	6145-080-9857	CABLE, ELECTRICAL 960254-6 (06481)	EA	5				REF	REF	REF	REF	REF	14 -138	2w14w9-13
P H A977	5935	CONNECTOR, PLUG, ELECTRICAL MS27484T2282P (96906)	EA	1				*	2	2	12	3	14 -134	2w14P2
P H A978	5935	CONNECTOR, PLUG, ELECTRICAL MS27484T2282S (96906)	EA	1				*	2	2	12	3	14 -133	2w14P1
P H A979	6145	WIRE, ELECTRICAL 960244-405 (06481)	EA	20				REF	REF	REF	REF	REF	14 -139	2w14w14-33
X2 H A980	6625	CASE, COMBINATION, MODIFIED 247874-2 (06481)	EA	1									14 - 12	2MP1
P H A981AH	6625	BELT ASSEMBLY T1013-18A (32152)	EA	4				REF	REF	REF	REF	REF	13 - 14	2MP1MP1
X2 H A982	5305-054-6868	SCREW, MACHINE MS1957-4* (50906)	EA	8									13 - 15	2MP1MP1H9
X2 H A983	5310-880-5978	WASHER, FLAT MS15795-807 (96906)	EA	8									13 - 16	2MP1MP1H8

SECTION II. REPAIR PARTS FOR DIRECT SUPPORT, GENERAL SUPPORT, AND DEPOT MAINTENANCE (CONTINUED)

(1) SMR CODE	(2) FEDERAL STOCK NUMBER	(3) DESCRIPTION USABLE ON REFERENCE NUMBER & MFR CODE	(4) UNIT OF MEAS	(5) QTY INC IN UNIT	(6) 30-DAY DS MAINT ALLOWANCE			(7) 30-DAY GS MAINT ALLOWANCE			(8) 1 YR ALW PER 100 EQUIP ENTGCTY	(9) DEPOT MAINT ALW PER 100 EQUIP	(10) ILLUSTRATIONS FIGURE & ITEM NO	(11) REFERENCE DESIGNATION
					(a) 1 20	(b) 21 50	(c) 51 100	(a) 1 20	(b) 21 50	(c) 51 100				
X2 H A984	6625	CASE 247874-98 (06481)	EA	1								13 - 19	ZMP1MP2	
X2 H A985	5315	GUIDE PIN 245243-1 (06481)	EA	2								13 - 17	ZMP1H1	
X2 H A986	5305-763-6009	SCREW, MACHINE MS24693C1 (96906)	EA	8								13 - 18	ZMP1H1H8	
X2 H A987M	6625	PLATE, CONTENTS 247878-2 (06481)	EA	1								13 - 13	ZMP1MP3	
A U R A988	6625	ELECTRONICS UNIT SUBASSEMBLY 247311 (06481)	EA	1								13 - 11	2A1	
P H A989	5935	ADAPTER, ELECTRICAL CONNECTOR J863-132-1 (07418)	EA	2				REF	REF	REF	REF	REF	15 -152	2A1CP1
P H A990	5935	ADAPTER, ELECTRICAL CONNECTOR J863-132-1 (07418)	EA	REF				REF	REF	REF	REF	REF	15 -152	2A1CP2
P H A991	5930	ADAPTER, SWITCH BODY 1031A05 (97539)	EA	4				REF	REF	REF	REF	REF	15 - 64	2A1MP1
X2 H A992	5975	BAND, MARKER, CABLE 247499-3 (06481)	EA	1									15 -146	2A1MP2
X2 H A993	5975	BAND, MARKER, CABLE 247499-4 (06481)	EA	1									15 -147	2A1MP3
P H A994	5930-997-7974	BODY, DUST AND MOISTURE SEAL MILB5423-2 (81349)	EA	7				REF	REF	REF	REF	REF	15 - 63	2A1MP4
X2 H A995	5930	BRACKET, SWITCH MOUNTING 247495 (06481)	EA	1									15 -174	2A1H1
X2 H A996	5310-845-5030	NUT, EXTENDED WASHER, HEXAGON NAS1291C08M (80205)	EA	2									15 -175	2A1H1H2
X2 H A997	5305-054-6671	SCREW, MACHINE MS51957-46 (96906)	EA	2									15 -177	2A1H1H2
X2 H A998	5310-880-5978	WASHER, FLAT MS15795-807 (96906)	EA	4									15 -176	2A1H1H4
X2 H A999	5340	BUSHING, ECCENTRIC 245245 (06481)	EA	2									15 -161	2A1MP2
X2 H B001	5340	BUSHING, THREADED 245244 (06481)	EA	2									15 -165	2A1H1H2
X2 H B002	5310-268-6068	NUT, PLAIN, HEXAGON AN316C8R (88044)	EA	2									15 -162	2A1H2H2
X2 H B003	5310-306-3167	WASHER, FLAT AN960C816L (88044)	EA	2									15 -164	2A1H2H2
X2 H B004	5310-933-8778	WASHER, LOCK MS35338-143 (96906)	EA	2									15 -163	2A1H2H2
X2 H B005	6625	CAGE ASSEMBLY, CIRCUIT CARD 247341 (06481)	EA	1									15 -158	2A1MP5
X2 H B006	5305-054-6671	SCREW, MACHINE MS51957-46 (96906)	EA	6									15 -159	2A1MP5H6
X2 H B007	5310-880-5968	WASHER, FLAT MS15795-807 (96906)	EA	6									15 -160	2A1MP5H6
X2 H B008	6625	BAR, SUPPORT, CARD CAGE 247391-1 (06481)	EA	2									16 -128	2A1MP5MP1
X2 H B009	5305-054-6667	SCREW, MACHINE MS51957-42 (96906)	EA	4									16 -129	2A1MP5MP1H4

SECTION II. REPAIR PARTS FOR DIRECT SUPPORT, GENERAL SUPPORT, AND DEPOT MAINTENANCE (CONTINUED)

(1) SMR CODE	(2) FEDERAL STOCK NUMBER	(3) DESCRIPTION REFERENCE NUMBER & MFR CODE	(4) UNIT OF MEAS.	(5) QTY INC IN UNIT	(6) 30-DAY GS MAINT ALLOWANCE			(7) 30 DAY GS MAINT ALLOWANCE			(8) 1 YR ALW PER 100 EQUIP ENTGTY	(9) DEPOT MAINT ALW PER 100 EQUIP	(10) ILLUSTRATIONS FIGURE & ITEM NO	(11) REFERENCE DESIGNATION
					(a)	(b)	(c)	(a)	(b)	(c)				
					1 20	21 50	51 100	1 20	21 50	51 100				
X2 H B010	5310-069-5291	WASHER, FLAT NAS620C8 (80205)	EA	4								15 -130	2A1MP54P14 4	
X2 H B011	6625	BRACKET, CAGE ASSEMBLY 247390-1 (06481)	EA	1								16 -117	2A1MP541	
X2 H B012	5310-845-5030	NUT, EXTENDED WASHER, HEXAGON NAS1291C08M (80205)	EA	4								16 -118	2A1MP54144	
X2 H B013	5305-054-6671	SCREW, MACHINE MS51957-46 (96906)	EA	4								16 -120	2A1MP54144	
X2 H B014	5310-069-5291	WASHER, FLAT NAS620C8 (80205)	EA	8								15 -119	2A1MP54148	
X2 H B015	6625	BRACKET, CAGE ASSEMBLY 247390-1 (06481)	EA	1								16 -121	2A1MP542	
X2 H B016	5310-845-5030	NUT, EXTENDED WASHER, HEXAGON NAS1291C08M (80205)	EA	4								15 -122	2A1MP54244	
X2 H B017	5305-054-6671	SCREW, MACHINE MS51957-46 (96906)	EA	4								16 -124	2A1MP54244	
X2 H B018	5310-069-5291	WASHER, FLAT NAS620C8 (80205)	EA	8								16 -123	2A1MP54248	
X2 H B019	6625	BRACKET, CONNECTOR 247386 (06481)	EA	1								15 -125	2A1MP543	
X2 H B020	5305-054-6651	SCREW, MACHINE MS61957-27 (96906)	EA	12								16 -126	2A1MP543H1 2	
X2 H B021	5310-773-7624	WASHER, FLAT NAS620C6 (80205)	EA	12								15 -127	2A1MP543H1 2	
P H B022	5940	CLIP, ELECTRICAL 67042-5 (00779)	EA	976				REF	REF	REF	REF	REF	16 - 5	2A1MP5E1-2 976
P H B023	5935	CONNECTOR, RECEPTACLE, ELECTRICAL 900593-228 (06481)	EA	1				REF	REF	REF	REF	REF	16 - 72	2A1MP5J13
X2 H B024	5310-845-2359	NUT, EXTENDED WASHER, HEXAGON NAS1291C04M (80205)	EA	2									16 - 73	2A1MP5J13H 2
X2 H B025	5305-780-8454	SCREW, MACHINE MS24693C7 (96906)	EA	2									16 - 75	2A1MP5J13H 2
X2 H B026	5310	WASHER, FLAT NAS620C4 (80205)	EA	2									16 - 74	2A1MP5J134 2
P H B027	5935	CONNECTOR, RECEPTACLE, ELECTRICAL 900593-230 (06481)	EA	1				4	2	2	12	3	16 - 95	2A1MP5J14
X2 H B028	5310-845-2359	NUT, EXTENDED WASHER, HEXAGON NAS1291C04M (80205)	EA	2									16 - 96	2A1MP5J14H 2
X2 H B029	5305-780-8454	SCREW, MACHINE MS24693C7 (96906)	EA	2									16 - 98	2A1MP5J14H 2
X2 H B030	5310	WASHER, FLAT NAS620C4 (80205)	EA	2									16 - 97	2A1MP5J14H 2
P H B031	5935	CONNECTOR, RECEPTACLE, ELECTRICAL 903173-2 (06481)	EA	1				REF	REF	REF	REF	REF	16 - 7	2A1MP5XA1
X2 H B032	5310-845-2359	NUT, EXTENDED WASHER, HEXAGON NAS1291C04M (80205)	EA	2									16 - 8	2A1MP5XA1H 2
X2 H B033	5305-054-5652	SCREW, MACHINE MS51957-18 (96906)	EA	2									16 - 10	2A1MP5XA1H 2

SECTION II. REPAIR PARTS FOR DIRECT SUPPORT, GENERAL SUPPORT, AND DEPOT MAINTENANCE (CONTINUED)

(1) INDEX NO	(2) FEDERAL STOCK NUMBER	(3) DESCRIPTION REFERENCE NUMBER & MFR CODE	(4) UNIT OF MEAS	(5) QTY IN UNIT	(6) 30-DAY DS MAINT ALLOWANCE			(7) 30-DAY GS MAINT ALLOWANCE			(8) 1 YR MAINT PER 100 EQUIP CHTYCY	(9) DEPOT MAINT PER 100 EQUIP	(10) ILLUSTRATIONS FIGURE & ITEM NO	(11) REFERENCE DESIGNATION
					(a) 1 20	(b) 21 50	(c) 51 100	(a) 1 20	(b) 21 50	(c) 51 100				
X2 8034	5310	WASHER, FLAT NAS620C4 (80205)	EA	4								16 - 9	2A1MP5XA1H 4	
P H 8035	5935	CONNECTOR, RECEPTACLE, ELECTRICAL 903173-2 (06481)	EA	1				REF	REF	REF	REF	REF	16 - 11	2A1MP5XA2
X2 H 8036	5310-845-2359	NUT, EXTENDED WASHER, HEXAGON NAS1291C04M (80205)	EA	2									16 - 12	2A1MP5XA2H 2
X2 H 8037	5305-054-5852	SCREW, MACHINE MS51957-18 (96906)	EA	2									16 - 14	2A1MP5XA2H 2
X2 H 8038	5310	WASHER, FLAT NAS620C4 (80205)	EA	4									16 - 13	2A1MP5XA2H 4
P H 8039	5935	CONNECTOR, RECEPTACLE, ELECTRICAL, 903173-2 (06481)	EA	1				REF	REF	REF	REF	REF	16 - 15	2A1MP5XA3
X2 H 8040	5310-845-2359	NUT, EXTENDED WASHER, HEXAGON NAS1291C04M (80205)	EA	2									16 - 16	2A1MP5XA3H 2
X2 H 8041	5305-054-5652	SCREW, MACHINE MS51957-18 (96906)	EA	2									16 - 18	2A1MP5XA3H 2
X2 H 8042	5310	WASHER, FLAT NAS620C4 (80205)	EA	4									16 - 17	2A1MP5XA3H 4
P H 8043	5935	CONNECTOR, RECEPTACLE, ELECTRICAL 903173-2 (06481)	EA	1				REF	REF	REF	REF	REF	16 - 19	2A1MP5XA4
X2 H 8044	5310-845-2359	NUT, EXTENDED WASHER, HEXAGON NAS1291C04M (80205)	EA	2									16 - 20	2A1MP5XA4H 2
X2 H 8045	5305-054-5652	SCREW, MACHINE MS51957-18 (96906)	EA	2									16 - 22	2A1MP5XA4H 2
X2 H 8046	5310	WASHER, FLAT NAS620C4 (80205)	EA	4									16 - 21	2A1MP5XA4H 4
P H 8047	5935	CONNECTOR, RECEPTACLE, ELECTRICAL 903173-2 (06481)	EA	1				REF	REF	REF	REF	REF	16 - 23	2A1MP5XA5
X2 H 8048	5310-845-2359	NUT, EXTENDED WASHER, HEXAGON NAS1291C04M (80205)	EA	2									16 - 24	2A1MP5XA5H 2
X2 H 8049	5305-054-5652	SCREW, MACHINE MS51957-18 (96906)	EA	2									16 - 26	2A1MP5XA5H 2
X2 H 8050	5310	WASHER, FLAT NAS620C4 (80205)	EA	4									16 - 25	2A1MP5XA5H 4
P H 8051	5935	CONNECTOR, RECEPTACLE, ELECTRICAL 903173-2 (06481)	EA	1				REF	REF	REF	REF	REF	16 - 27	2A1MP5XA6
X2 H 8052	5310-845-2359	NUT, EXTENDED WASHER, HEXAGON NAS1291C04M (80205)	EA	2									16 - 28	2A1MP5XA6H 2
X2 H 8053	5305-054-5652	SCREW, MACHINE MS51957-18 (96906)	EA	2									16 - 30	2A1MP5XA6H 2
X2 H 8054	5310	WASHER, FLAT NAS620C4 (80205)	EA	4									16 - 29	2A1MP5XA4H 4
P H 8055	5935	CONNECTOR, RECEPTACLE, ELECTRICAL 903173-2 (06481)	EA	1				REF	REF	REF	REF	REF	16 - 31	2A1MP5XA7
X2 H 8056	5310-845-2359	NUT, EXTENDED WASHER, HEXAGON NAS1291C04M (80205)	EA	2									16 - 32	2A1MP5XA7H 2
X2 H 8057	5305-054-5652	SCREW, MACHINE MS51957-18 (96906)	EA	2									16 - 34	2A1MP5XA7H 2

SECTION II. REPAIR PARTS FOR DIRECT SUPPORT, GENERAL SUPPORT, AND DEPOT MAINTENANCE (CONTINUED)

(1) SAR CODE	(2) FEDERAL STOCK NUMBER	(3) DESCRIPTION USABLE ON CODE	(4) UNIT CF SEAS.	(5) QTY INC IN UNIT	(6) 30-DAY GS MAINT ALLOWANCE			(7) 30-DAY GS MAINT ALLOWANCE			(8) 1 YR ALW PER 100 EQUIP CATGY	(9) DEPOT MAINT ALW PER 100 EQUIP	(10) ILLUSTRATIONS FIGURE & ITEM NO	(11) REFERENCE DESIGNATION	
					(a)	(b)	(c)	(a)	(b)	(c)					
					1 20	21 50	51 100	1 20	21 50	51 100					
X2 H 6058	5310	WASHER, FLAT NAS620C4 (80205)	EA	4								15 - 33	2A1MP5XA7H 4		
P H 8059	5935	CONNECTOR, RECEPTACLE, ELECTRICAL 903173-2 (06481)	EA	1				REF	REF	REF	REF	REF	REF	15 - 35	2A1MP5XA8
X2 H 8060	5310-845-2359	NUT, EXTENDED WASHER, HEXAGON NAS1291C04M (80205)	EA	2										16 - 36	2A1MP5XA8H 2
X2 H 8061	5305-054-5652	SCREW, MACHINE MS51957-18 (96906)	EA	2										15 - 38	2A1MP5XA8H 2
X2 H 8062	5310	WASHER, FLAT NAS620C4 (80205)	EA	4										15 - 37	2A1MP5XA8H 4
P H 8063	5935	CONNECTOR, RECEPTACLE, ELECTRICAL 903173-2 (06481)	EA	1				REF	REF	REF	REF	REF	REF	15 - 39	2A1MP5XA9
X2 H 8064	5310-845-2359	NUT, EXTENDED WASHER, HEXAGON NAS1291C04M (80205)	EA	2										16 - 40	2A1MP5XA9H 2
X2 H 8065	5305-054-5652	SCREW, MACHINE MS51957-18 (96906)	EA	2										15 - 42	2A1MP5XA9H 2
X2 H 8066	5310	WASHER, FLAT NAS620C4 (80205)	EA	4										15 - 41	2A1MP5XA9H 4
P H 8067	5935	CONNECTOR, RECEPTACLE, ELECTRICAL 903173-2 (06481)	EA	1				REF	REF	REF	REF	REF	REF	15 - 43	2A1MP5XA10
X2 H 8068	5310-845-2359	NUT, EXTENDED WASHER, HEXAGON NAS1291C04M (80205)	EA	2										15 - 44	2A1MP5XA10 H2
P H 8069	5305-054-5352	SCREW, MACHINE MS51957-18 (96906)	EA	2										15 - 46	2A1MP5XA10 H2
X2 H 8070	5310	WASHER, FLAT NAS620C4 (80205)	EA	4										15 - 45	2A1MP5XA10 H4
P H 8071	5935	CONNECTOR, RECEPTACLE, ELECTRICAL 903173-2 (06481)	EA	1				REF	REF	REF	REF	REF	REF	15 - 47	2A1MP5XA11
X2 H 8072	5310-845-2359	NUT, EXTENDED WASHER, HEXAGON NAS1291C04M (80205)	EA	2										16 - 48	2A1MP5XA11 H2
X2 H 8073	5305-054-5652	SCREW, MACHINE MS51957-18 (96906)	EA	2										16 - 50	2A1MP5XA11 H2
X2 H 8074	5310	WASHER, FLAT NAS620C4 (80205)	EA	4										15 - 49	2A1MP5XA11 H4
P H 8075	5935	CONNECTOR, RECEPTACLE, ELECTRICAL 903173-2 (06481)	EA	1				REF	REF	REF	REF	REF	REF	15 - 51	2A1MP5XA12
X2 H 8076	5310-845-2359	NUT, EXTENDED WASHER, HEXAGON NAS1291C04M (80205)	EA	2										16 - 52	2A1MP5XA12 H2
X2 H 8077	5305-054-5652	SCREW, MACHINE MS51957-18 (96906)	EA	2										16 - 54	2A1MP5XA12 H2
X2 H 8078	5610	WASHER, FLAT NAS620C4 (80205)	EA	4										15 - 53	2A1MP5XA14 4
P H 8079	5935	CONNECTOR, RECEPTACLE, ELECTRICAL 903173-2 (06481)	EA	1				REF	REF	REF	REF	REF	REF	16 - 55	2A1MP5XA13
X2 H 8080	5310-845-2359	NUT, EXTENDED WASHER, HEXAGON NAS1291C04M (80205)	EA	2										16 - 56	2A1MP5XA13 H2

SECTION II. REPAIR PARTS FOR DIRECT SUPPORT, GENERAL SUPPORT, AND DEPOT MAINTENANCE (CONTINUED)

(1) SNR CODE	(2) FEDERAL STOCK NUMBER	(3) DESCRIPTION USABLE ON REFERENCE NUMBER & MFR CODE	(4) UNIT OF MEAS.	(5) QTY IN UNIT	(6) 30-DAY DS MAINT ALLOWANCE			(7) 30 DAY GS MAINT ALLOWANCE			(8) 1 YR ALW PER 100 EQUIP QTY	(9) DEPOT MAINT ALW PER 100 EQUIP	(10) ILLUSTRATIONS FIGURE & ITEM NO	(11) REFERENCE DESIGNATION
					(a) 1 20	(b) 21 50	(c) 51 100	(a) 1 20	(b) 21 50	(c) 51 100				
X2 H B081	5305-054-5652	SCREW, MACHINE M551957-18 (96906)	EA	2								15 - 58	2A1MP5XA13 H2	
X2 H B082	5310	WASHER, FLAT NAS620C4 (80205)	EA	4								16 - 57	2A1MP5XA13 H4	
P H E683	5935	CONNECTOR, RECEPTACLE, ELECTRICAL 903173-2 (06481)	EA	1				REF	REF	REF	REF	REF	16 - 59	2A1MP5XA14
X2 H B084	5310-845-2359	NUT, EXTENDED WASHER, HEXAGON NAS1291C04M (80205)	EA	2									16 - 60	2A1MP5XA14 H2
X2 H B085	5305-054-5652	SCREW, MACHINE M551957-18 (96906)	EA	2									16 - 62	2A1MP5XA14 H2
X2 H B086	5310	WASHER, FLAT NAS620C4 (80205)	EA	4									16 - 61	2A1MP5XA14 H4
P H B087	5935	CONNECTOR, RECEPTACLE, ELECTRICAL 903173-2 (06481)	EA	1				REF	REF	REF	REF	REF	16 - 63	2A1MP5XA15
X2 H B088	5310-845-2359	NUT, EXTENDED WASHER, HEXAGON NAS1291C04M (80205)	EA	2									16 - 64	2A1MP5XA15 H2
X2 H B089	5305-054-5652	SCREW, MACHINE M551957-18 (96906)	EA	2									16 - 66	2A1MP5XA15 H2
X2 H B090	5310	WASHER, FLAT NAS620C4 (80205)	EA	4									15 - 65	2A1MP5XA15 H4
P H B091	5935	CONNECTOR, RECEPTACLE, ELECTRICAL 903173-2 (06481)	EA	1				REF	REF	REF	REF	REF	16 - 67	2A1MP5XA16
X2 H B092	5310-845-2359	NUT, EXTENDED WASHER, HEXAGON NAS1291C04M (80205)	EA	2									16 - 68	2A1MP5XA16 H2
X2 H B093	5305-054-5652	SCREW, MACHINE M551957-18 (96906)	EA	2									16 - 70	2A1MP5XA16 H2
X2 H B094	5310	WASHER, FLAT NAS620C4 (80205)	EA	4									16 - 69	2A1MP5XA16 H4
X2 H B095	5999	CONTACT, ELECTRICAL WP22Y28C030 (73293)	EA	132									16 - 94	2A1MP5J14E -132
X2 H B096	5999	CONTACT, ELECTRICAL WP22Y28C030 (73293)	EA	132									16 - 71	2A1MP5J13E 1-132
X2 H B097	6625	GUIDE, CIRCUIT CARD 247395 (06481)	EA	2									16 -103	2A1MP5NP2
X2 H B098	5310-878-9518	NUT, EXTENDED WASHER, HEXAGON NAS1291C06M (80205)	EA	4									16 -104	2A1MP5NP2H 4
X2 H B099	5305	SCREW, MACHINE M551957-34 (96906)	EA	4									16 -106	2A1MP5NP2H 4
X2 H B100	5310-773-7624	WASHER, FLAT NAS620C6 (80205)	EA	8									16 -105	2A1MP5NP2H 8
X2 H B101	6625	GUIDE, CIRCUIT CARD 247396 (06481)	EA	1									16 - 99	2A1MP5NP3
X2 H B102	5310-878-9518	NUT, EXTENDED WASHER, HEXAGON NAS1291C06M (80205)	EA	2									16 -100	2A1MP5NP3H 2
X2 H B103	5305	SCREW, MACHINE M551957-34 (96906)	EA	2									16 -102	2A1MP5NP3H 2
X2 H B104	5310-773-7624	WASHER, FLAT NAS620C6 (80205)	EA	4									16 -101	2A1MP5NP3H 4

SECTION II. REPAIR PARTS FOR DIRECT SUPPORT, GENERAL SUPPORT, AND DEPOT MAINTENANCE (CONTINUED)

(1) SMR CODE INDEX NO	(2) FEDERAL STOCK NUMBER	(3) DESCRIPTION REFERENCE NUMBER & MFR CODE	(4) UNIT OF MEAS	(5) QTY INC IN UNIT	(6) 30 DAY DS MAINT ALLOWANCE			(7) 30 DAY GS MAINT ALLOWANCE			(8) 1 YR ALW PER 100 EQUIP ENTGNCY	(9) DEPOT MAINT ALW PER 100 EQUIP	(10) ILLUSTRATIONS FIGURE & ITEM NO	(11) REFERENCE DESIGNATION
					(a) 1 20	(b) 21 50	(c) 51 100	(a) 1 20	(b) 21 50	(c) 51 100				
X2 H 8105	6625	GUIDE, PRINTED CIRCUIT BOARD 35-767-5-3 (07387)	EA	38								16 - 107	2A1MP54P4	
X2 H 8106	5320-558-9040	RIVET, SOLID MS20470A2-3 (96906)	EA	76								15 - 108	2A1MP54P4H 76	
X2 H 8107	6625	KEY, POLARIZING 67654-1 (00779)	EA	32								16 - 6	2A1MP54	
P H 8108	6625	OSCILLATOR, LOW FREQUENCY 972207-1 (06481)	EA	1				*	*	2	0	3	15 - 83	2A1MP5V1
X2 H 8109	5310-813-6950	NUT, EXTENDED WASHER, HEXAGON NAS1291C02M (80205)	EA	4									16 - 84	2A1MP5Y144
X2 H 8110	5305-054-5638	SCREW, MACHINE MS51957-4 (96906)	EA	4									16 - 86	2A1MP5Y144
X2 H 8111	5310-043-4708	WASHER, FLAT NAS620C2 (80205)	EA	8									16 - 85	2A1MP5Y1H8
X2 H 8111A	9905	PLATE, IDENTIFICATION 247879-2 (06481)	EA	1									16 - 1	2A1MP5H6
X2 H 8112	6625	RETAINER, CIRCUIT CARD 247392 (06481)	EA	1									15 - 2	2A1MP5H5
X2 H 8113	5305	THUMBSCREW NAS1300C06T4 (80205)	EA	3									15 - 3	2A1MP5H543
X2 H 8114	5310-682-4532	WASHER, PLAIN, NONMETALLIC NM6-3123 (95987)	EA	3									15 - 4	2A1MP5H543
X2 H 8115	5307	STUD, GROUND X10018 (11452)	EA	3									15 - 76	2A1MP5W7A
X2 H 8116	5307	STUD, GROUND X10018 (11452)	EA	REF									16 - 77	2A1MP5W73
X2 H 8117	5307	STUD, GROUND X10018 (11452)	EA	REF									16 - 78	2A1MP5W7C
X2 H 8118	5310-878-9518	NUT, EXTENDED WASHER, HEXAGON NAS1291C06M (80205)	EA	1									15 - 79	2A1MP5W7A- B-CH1
X2 H 8119	5305-054-6660	SCREW, MACHINE MS51957-36 (96906)	EA	1									15 - 82	2A1MP5W7A- B-CH1
X2 H 8120	5310-773-7624	WASHER, FLAT NAS620C6 (80205)	EA	2									16 - 83	2A1MP5W7A- B-CH2
X2 H 8121M	5310	WASHER, SHOULDERED A364-30-1 (86928)	EA	2									15 - 81	2A1MP5W7A- B-CH2
X2 H 8122	5307	STUD, GROUND X10018 (11452)	EA	3									15 - 87	2A1MP5W8A
X2 H 8123	5307	STUD, GROUND X10018 (11452)	EA	REF									16 - 88	2A1MP5W8B
X2 H 8124	5307	STUD, GROUND X10018 (11452)	EA	REF									15 - 89	2A1MP5W8C
X2 H 8125	5310-878-9518	NUT, EXTENDED WASHER, HEXAGON NAS1291C06M (80205)	EA	1									16 - 90	2A1MP5W8A- B-CH1
X2 H 8126	5305-054-6660	SCREW, MACHINE MS51957-36 (96906)	EA	1									16 - 93	2A1MP5W8A- B-CH1
X2 H 8127	5310-773-7624	WASHER, FLAT NAS620C6 (80205)	EA	2									16 - 91	2A1MP5W8A- B-CH2
X2 H 8128M	5310	WASHER, SHOULDERED A364-30-1 (86928)	EA	2									16 - 92	2A1MP5W8A- B-CH2

SECTION II. REPAIR PARTS FOR DIRECT SUPPORT, GENERAL SUPPORT, AND DEPOT MAINTENANCE (CONTINUED)

(1) SMR CODE INDEX NO	(2) FEDERAL STOCK NUMBER	(3) DESCRIPTION REFERENCE NUMBER & MFR CODE USABLE ON CODE	(4) UNIT OF MEAS	(5) QTY INC IN UNIT	(6) 30 DAY DS MAINT ALLOWANCE			(7) 30 DAY GS MAINT ALLOWANCE			(8) SYN ALW PER 100 EQUIP CATEGORY	(9) DEPOT MAINT ALW PER 100 EQUIP	(10) ILLUSTRATIONS FIGURE & ITEM NO	(11) REFERENCE DESIGNATION
					(a) 120	(b) 2150	(c) 51100	(a) 120	(b) 2150	(c) 51100				
X2 H B129	6625	SUPPORT, GUIDE 75868-1010-3 (07307)	EA	3								16 -114	2A1MP5MP5	
X2 H B130	5305-054-6667	SCREW, MACHINE MS51957-42 (96906)	EA	6								16 -115	2A1MP5MP5H 6	
X2 H B131	5310-069-5291	WASHER, FLAT NAS620C8 (80205)	EA	6								15 -116	2A1MP5MP5H 6	
X2 H B132	6625	SUPPORT, MODIFIED 247385-1 (06481)	EA	1								16 -109	2A1MP5MP6	
X2 H B133	5305-054-6667	SCREW, MACHINE MS51957-42 (96906)	EA	2								16 -110	2A1MP5MP6H 2	
X2 H E134	5310-069-5191	WASHER, FLAT NAS620C8 (80205)	EA	2								15 -111	2A1MP5MP6H 2	
X2 H B135A	5340-815-4930	INSERT, SCREW THREAD MS21208C0615 (96906)	EA	3								16 -112	2A1MP5MP6H 1	
X2 H B136	6625	SUPPORT, GUIDE 75868-1010-3 (07307)	EA	1								16 -113	2A1MP5MP6H P1	
X2 H B137	6625	SUPPORT, SIDE 247389-1 (06481)	EA	1								16 -131	2A1MP5MP7	
X2 H B138	6625	SUPPORT, SIDE 247389-2 (06481)	EA	1								15 -132	2A1MP5MP8	
X2 H B139	6625	CARD EXTENDER 247809 (06481)	EA	1								15 -129	2A1T84	
X2 H B140	6625	BLOCK, CARD EXTENDER 247398 (06481)	EA	2								4 -113	2A1T84MP1	
X2 H B141	5305-780-8456	SCREW, MACHINE MS24693C9 (96906)	EA	2								4 -114	2A1T84MP1H 2	
P H B142	5940	CLIP, ELECTRICAL 67042-5 (00779)	EA	62				REF	REF	REF	REF	REF	4 -116	2A1T84E1-6 2
P H B143	5935	CONNECTOR, RECEPTACLE, ELECTRICAL 903173-2 (06481)	EA	1				REF	REF	REF	REF	REF	4 -115	2A1T84J1
X2 H B144	6625	PRINTED WIRING BOARD 247388 (06481)	EA	1									4 -119	2A1T84E63
X2 H B145	6625	SUPPORT, CONNECTOR, CARD EXTENDER 247397 (06481)	EA	2									4 -117	2A1T84MP2
X2 H B146	5320-205-7282	RIVET, SOLID MS20470AD2-8 (96906)	EA	4									4 -118	2A1T84MP2H 4
P H B147	5925-054-0177	CIRCUIT BREAKER M39019-1-49 (81349)	EA	2				*	2	2	19	10	15 - 65	2A1CB3
P H B148	5925-054-0177	CIRCUIT BREAKER M39019-1-49 (81349)	EA	REF				REF	REF	REF	REF	REF	15 - 66	2A1CB4
P H B149	5925-111-1737	CIRCUIT BREAKER M39019-1-85 (81349)	EA	2				*	2	2	19	10	15 - 68	2A1CB1
P H B150	5925-111-1737	CIRCUIT BREAKER M39019-1-85 (81349)	EA	REF				REF	REF	REF	REF	REF	15 - 67	2A1CB2
P O T B151	6625	CIRCUIT CARD ASSEMBLY 247300 (06481)	EA	1				*	*	2	8	1	15 -144	2A1A15
X1 B152M	5910	CAPACITOR, FIXED, ELECTROLYTIC M39003-01-2530 (81349)	EA	1									17 - 3	2A1A15C1
X1 B153M	5910	CAPACITOR, FIXED, ELECTROLYTIC M39003-01-2545 (81349)	EA	1									17 - 4	2A1A15C2

SECTION II. REPAIR PARTS FOR DIRECT SUPPORT, GENERAL SUPPORT, AND DEPOT MAINTENANCE (CONTINUED)

(1) SMR CODE	(2) FEDERAL STOCK NUMBER	(3) DESCRIPTION USABLE ON CODE	(4) UNIT OF MEAS	(5) QTY INC IN UNIT	(6) 30 DAY GS MAINT ALLOWANCE			(7) 30 DAY GS MAINT ALLOWANCE			(8) 1 YR ALW PER 100 EQUIP ENTGCTY	(9) DEPOT MAINT ALW PER 100 EQUIP	(10) ILLUSTRATIONS FIGURE & ITEM NO	(11) REFERENCE DESIGNATION
					(a) 1 20	(b) 21 50	(c) 51 100	(a) 1 20	(b) 21 50	(c) 51 100				
X1 8154	5340-123-8533	HANDLE, CIRCUIT BOARD M903 (05170)	EA	1								17 - 17	2A1A15MP1	
X1 8155	5315	PIN, SPRING 094-0250MUP (00287)	EA	2								17 - 18	2A1A15MP1H 2	
X1 8156	5962	INTEGRATED CIRCUIT 970086-1 (06481)	EA	5								17 - 5	2A1A15Z8	
X1 8157	5962	INTEGRATED CIRCUIT 970086-1 (06481)	EA	REF								7 - 7	2A1A15Z9	
X1 8158	5962	INTEGRATED CIRCUIT 970086-1 (06481)	EA	REF								17 - 13	2A1A15Z10	
X1 8159	5962	INTEGRATED CIRCUIT 970086-1 (06481)	EA	REF								17 - 6	2A1A15Z11	
X1 8160	5962	INTEGRATED CIRCUIT 970086-1 (06481)	EA	REF								17 - 9	2A1A15Z12	
X1 8161	5962	INTEGRATED CIRCUIT 970088-1 (06481)	EA	6								17 - 16	2A1A15Z1	
X1 8162	5962	INTEGRATED CIRCUIT 970088-1 (06481)	EA	REF								17 - 14	2A1A15Z2	
X1 8163	5962	INTEGRATED CIRCUIT 970088-1 (06481)	EA	REF								17 - 11	2A1A15Z3	
X1 8164	5962	INTEGRATED CIRCUIT 970088-1 (06481)	EA	REF								17 - 15	2A1A15Z4	
X1 8165	5962	INTEGRATED CIRCUIT 970088-1 (06481)	EA	REF								17 - 13	2A1A15Z5	
X1 8156	5962	INTEGRATED CIRCUIT 970088-1 (06481)	EA	REF								17 - 12	2A1A15Z6	
X1 8167M	5962	INTEGRATED CIRCUIT 970089-1 (06481)	EA	1								17 - 8	2A1A15Z7	
X1 8168	6625	PRINTED WIRING BOARD 247301 (06481)	EA	1								17 - 19	2A1A15T81	
X1 8169	5340	CLIP, SPRING TENSION NAS1464-018-04T (80205)	EA	2								17 - 20	2A1A15T81H 1	
X1 8170M	5320-821-4995	RIVET, TUBULAR MS16535-22 (96906)	EA	2								17 - 21	2A1A15T81H 1-2	
X1 8171	6625	PRINTED WIRING BOARD 247301-99 (06481)	EA	1								17 - 22	2A1A15T81E 1	
X1 8172	5905-122-0452	RESISTOR, FIXED, COMPOSITION RCR07G102JP (81349)	EA	1								17 - 1	2A1A15R1	
X1 8173	5961	SEMICONDUCTOR DEVICE, DIODE 1M4246 (81349)	EA	1								17 - 2	2A1A15CR1	
P O T 8174	6625	CIRCUIT CARD ASSEMBLY 247305 (06481)	EA	1				*	2	2	13	2	15 - 131	2A1A2
X1 8175M	5910	CAPACITOR, FIXED, ELECTROLYTIC M39003-01-2530 (81349)	EA	1								18 - 1*	2A1A2C1	
X1 8176M	5910	CAPACITOR, FIXED, ELECTROLYTIC M39003-01-2545 (81349)	EA	1								18 - 12	2A1A2C2	
X1 8177	5340-123-8533	HANDLE, CIRCUIT BOARD M903 (05170)	EA	1								18 - 18	2A1A2MP1	
X1 8178	5315	PIN, SPRING 094-0250MUP (00287)	EA	2								18 - 19	2A1A2MP1H2	

SECTION II. REPAIR PARTS FOR DIRECT SUPPORT, GENERAL SUPPORT, AND DEPOT MAINTENANCE (CONTINUED)

(1) SBR CODE INDEX NO	(2) FEDERAL STOCK NUMBER	(3) DESCRIPTION REFERENCE NUMBER & MFR CODE USABLE ON CODE		(4) UNIT OF MEAS.	(5) QTY INC IN UNIT	(6) 30-DAY DS MAINT ALLOWANCE			(7) 30-DAY GS MAINT ALLOWANCE			(8) 1 YR ALW PER 100 EQUIP CATEGORY	(9) DEPOT MAINT ALW PER 100 EQUIP	(10) ILLUSTRATIONS FIGURE & ITEM NO	(11) REFERENCE DESIGNATION
						(a) 1-20	(b) 21-50	(c) 51-100	(a) 1-20	(b) 21-50	(c) 51-100				
X1 B179	5962	INTEGRATED CIRCUIT 970086-1 (06481)		EA	2									18 - 2	2A1A229
X1 B180	5962	INTEGRATED CIRCUIT 970086-1 (06481)		EA	REF									18 - 1	2A1A2210
X1 B181	5962	INTEGRATED CIRCUIT 970088-1 (06481)		EA	6									18 - 13	2A1A221
X1 B182	5962	INTEGRATED CIRCUIT 970088-1 (06481)		EA	REF									18 - 9	2A1A222
X1 B183	5962	INTEGRATED CIRCUIT 970088-1 (06481)		EA	REF									18 - 8	2A1A223
X1 B184	5962	INTEGRATED CIRCUIT 970088-1 (06481)		EA	REF									18 - 5	2A1A224
X1 B185	5962	INTEGRATED CIRCUIT 970088-1 (06481)		EA	REF									18 - 6	2A1A225
X1 B186	5962	INTEGRATED CIRCUIT 970088-1 (06481)		EA	REF									18 - 4	2A1A226
X1 B187	5962	INTEGRATED CIRCUIT 970089-1 (06481)		EA	2									18 - 7	2A1A227
X1 B188	5962	INTEGRATED CIRCUIT 970089-1 (06481)		EA	REF									18 - 3	2A1A228
X1 B189	6625	PRINTED WIRING BOARD 247306 (06481)		EA	1									18 - 20	2A1A2T81
X1 B190	5340	CLIP, SPRING TENSION NAS1464-020-04T (80205)		EA	2									18 - 21	2A1A2T81H1
X1 B191	5320-821-4995	RIVET, TUBULAR MS16535-22 (96906)		EA	2									18 - 22	2A1A2T81H1 H2
X1 B192	6625	PRINTED WIRING BOARD 247306-99 (06481)		EA	1									18 - 23	2A1A2T81E1
X1 B193	5905-122-0452	RESISTOR, FIXED, COMPOSITION RCR07G102JP (81349)		EA	1									18 - 13	2A1A2R1
X1 B194	5905	RESISTOR, FIXED, COMPOSITION RCR07G103JP (81349)		EA	3									18 - 16	2A1A2R2
X1 B195	5905	RESISTOR, FIXED, COMPOSITION RCR07G103JP (81349)		EA	REF									18 - 17	2A1A2R3
X1 B196	5905	RESISTOR, FIXED, COMPOSITION RCR07G103JP (81349)		EA	REF									18 - 11	2A1A2R4
X1 B197	5961	SEMICONDUCTOR DEVICE, DIODE 1N4246 (81349)		EA	1									18 - 14	2A1A2CR1
P O T B198	6625	CIRCUIT CARD ASSEMBLY 247305 (06481)		EA	1				REF	REF	REF	REF	REF	15 -132	2A1A3
X1 B199M	5910	CAPACITOR, FIXED, ELECTROLYTIC M39003-01-2530 (81349)		EA	1									18 - 15	2A1A3C1
X1 B200M	5910	CAPACITOR, FIXED, ELECTROLYTIC M39003-01-2545 (81349)		EA	1									18 - 12	2A1A3C2
X1 B201	5340-123-8533	HANDLE, CIRCUIT BOARD H903 (05170)		EA	1									18 - 18	2A1A3MP1
X1 B202	5315	PIN, SPRING 094-0250MDP (00287)		EA	2									18 - 19	2A1A3MP1H2
X1 B203	5962	INTEGRATED CIRCUIT 970086-1 (06481)		EA	2									18 - 2	2A1A3Z9

SECTION II. REPAIR PARTS FOR DIRECT SUPPORT, GENERAL SUPPORT, AND DEPOT MAINTENANCE (CONTINUED)

(1) SMR CODE	(2) FEDERAL STOCK NUMBER	(3) DESCRIPTION REFERENCE NUMBER & MFR CODE	(4) UNIT OF MEAS	(5) QTY INC IN UNIT	(6) 30-DAY DS MAINT ALLOWANCE			(7) 30-DAY GS MAINT ALLOWANCE			(8) 1 YR ALW PER 100 EQUIP ENTGCTY	(9) DEPOT MAINT ALW PER 100 EQUIP	(10) ILLUSTRATIONS FIGURE & ITEM NO	(11) REFERENCE DESIGNATION
					(a) 1 20	(b) 21 50	(c) 51 100	(a) 1 20	(b) 21 50	(c) 51 100				
					INDEX NO	USABLE ON CODE								
X1 8204	5962	INTEGRATED CIRCUIT 970088-1 (06481)	EA	REF								18 - 1	2A1A3210	
X1 8205	5962	INTEGRATED CIRCUIT 970088-1 (06481)	EA	6								18 - 13	2A1A321	
X1 8206	5962	INTEGRATED CIRCUIT 970088-1 (06481)	EA	REF								18 - 9	2A1A322	
X1 8207	5962	INTEGRATED CIRCUIT 970088-1 (06481)	EA	REF								18 - 8	2A1A323	
X1 8208	5962	INTEGRATED CIRCUIT 970088-1 (06481)	EA	REF								18 - 5	2A1A324	
X1 8209	5962	INTEGRATED CIRCUIT 970088-1 (06481)	EA	REF								18 - 6	2A1A325	
X1 8210	5962	INTEGRATED CIRCUIT 970088-1 (06481)	EA	REF								18 - 4	2A1A326	
X1 8211	5962	INTEGRATED CIRCUIT 970089-1 (06481)	EA	2								18 - 7	2A1A327	
X1 8212	5962	INTEGRATED CIRCUIT 970089-1 (06481)	EA	REF								18 - 3	2A1A328	
X1 8213	6625	PRINTED WIRING BOARD 247306 (06481)	EA	1								18 - 20	2A1A3781	
X1 8214	5340	CLIP, SPRING TENSION NAS1464-020-04T (80205)	EA	2								18 - 21	2A1A3781M1	
X1 8215	5320-821-4995	RIVET, TUBULAR MS16535-22 (96906)	EA	2								18 - 22	2A1A3781M2	
X1 8216	6625	PRINTED WIRING BOARD 247306-99 (06481)	EA	1								18 - 23	2A1A3781E1	
X1 8217	5905-122-0452	RESISTOR, FIXED, COMPOSITION RCR07G102JP (81349)	EA	1								18 - 13	2A1A381	
X1 8218	5905	RESISTOR, FIXED, COMPOSITION RCR07G103JP (81349)	EA	3								18 - 16	2A1A382	
X1 8219	5905	RESISTOR, FIXED, COMPOSITION RCR07G103JP (81349)	EA	REF								18 - 17	2A1A383	
X1 8220	5905	RESISTOR, FIXED, COMPOSITION RCR07G103JP (81349)	EA	REF								18 - 11	2A1A384	
X1 8221	5961	SEMICONDUCTOR DEVICE, DIODE 1N4246 (81349)	EA	1								18 - 14	2A1A384	
P O T 8222	6625	CIRCUIT CARD ASSEMBLY 247314 (06481)	EA	1				*	*	2	4	1	15 - 130	2A1A1
X1 8223	5910-113-7350	CAPACITOR, FIXED, ELECTROLYTIC M39003-01-2602 (81349)	EA	2								19 - 3	2A1A1C1	
X1 8224	5910-113-7350	CAPACITOR, FIXED, ELECTROLYTIC M39003-01-2602 (81349)	EA	REF								19 - 2	2A1A1C2	
X1 8225	5340-123-8533	HANDLE, CIRCUIT BOARD M903 (05170)	EA	1								19 - 22	2A1A1MP1	
X1 8226	5315	PIN, SPRING 094-0250MDP (00287)	EA	2								19 - 23	2A1A1MP1M2	
X1 8227	5962	INTEGRATED CIRCUIT 970088-1 (06481)	EA	1								19 - 1	2A1A1Z1	
X1 8228	6625	PRINTED WIRING BOARD 247315 (06481)	EA	1								19 - 24	2A1A1T81	

SECTION II. REPAIR PARTS FOR DIRECT SUPPORT, GENERAL SUPPORT, AND DEPOT MAINTENANCE (CONTINUED)

(1) SMR CODE	(2) FEDERAL STOCK NUMBER	(3) DESCRIPTION REFERENCE NUMBER & MFR CODE	(4) UNIT OF MEAS	(5) QTY INC IN UNIT	(6) 30-DAY GS MAINT ALLOWANCE			(7) 30-DAY GS MAINT ALLOWANCE			(8) 1 YR ALW PER 100 EQUIP CONTACT	(9) DEPOT MAINT ALW PER 100 EQUIP	(10) ILLUSTRATIONS FIGURE & ITEM NO	(11) REFERENCE DESIGNATION
					(a)	(b)	(c)	(a)	(b)	(c)				
					1-20	21-60	61-100	1-20	21-60	61-100				
X1 B229	5340	CLIP, SPRING TENSION NA31464-020-04T (80205)	EA	2								19 - 25	2A1A1B1H1	
X1 B230	5320-821-4885	RIVET, TUBULAR MS16535-22 (96906)	EA	2								19 - 26	2A1A1F31H1 H2	
X1 B231	6625	PRINTED WIRING BOARD 247315-99 (06481)	EA	1								19 - 27	2A1A1F31E1	
X1 B232	5945	RELAY, ARMATURE 43207022 (11532)	EA	2								19 - 14	2A1A1K1	
X1 B233	5945	RELAY, ARMATURE 43207022 (11532)	EA	REF								19 - 19	2A1A1K2	
X1 B234	5905-734-0804	RESISTOR, FIXED, COMPOSITION RCR07G102JM (81349)	EA	2								19 - 13	2A1A1R5	
X1 B235	5905-734-0804	RESISTOR, FIXED, COMPOSITION RCR07G102JM (81349)	EA	REF								19 - 18	2A1A1R10	
X1 B236	5905-890-4232	RESISTOR, FIXED, COMPOSITION RCR07G181JM (81349)	EA	2								19 - 15	2A1A1R1	
X1 B237	5905-890-4262	RESISTOR, FIXED, COMPOSITION RCR07G181JM (81349)	EA	REF								19 - 20	2A1A1R6	
X1 B238	5905-728-6151	RESISTOR, FIXED, COMPOSITION RCR07G331JM (81349)	EA	2								19 - 12	2A1A1R3	
X1 B239	5905-728-6151	RESISTOR, FIXED, COMPOSITION RCR07G331JM (81349)	EA	REF								19 - 17	2A1A1R8	
X1 B240	5905-764-2474	RESISTOR, FIXED, COMPOSITION RCR07G474JM (81349)	EA	2								19 - 16	2A1A1R2	
X1 B241	5905-764-2474	RESISTOR, FIXED, COMPOSITION RCR07G474JM (81349)	EA	REF								19 - 21	2A1A1R7	
X1 B242	5905-764-2186	RESISTOR, FIXED, COMPOSITION RCR07G512JM (81349)	EA	2								19 - 5	2A1A1R4	
X1 B243	5905-764-2186	RESISTOR, FIXED, COMPOSITION RCR07G512JM (81349)	EA	REF								19 - 7	2A1A1R9	
X1 B244	5961-702-3435	SEMICONDUCTOR DEVICE, DIODE 1N3600 (81349)	EA	2								19 - 4	2A1A1CR1	
X1 B245	5961-702-3435	SEMICONDUCTOR DEVICE, DIODE 1N3600 (81349)	EA	REF								19 - 6	2A1A1CR2	
X1 B246	5961	TRANSISTOR 900549-4 (06481)	EA	2								19 - 13	2A1A1Q1	
X1 B247	5961	TRANSISTOR 900549-4 (06481)	EA	REF								19 - 8	2A1A1Q3	
X1 B248A	5961-107-0742	TRANSISTOR 2N3700 (81349)	EA	2								19 - 11	2A1A1Q2	
X1 B249A	5961-107-0742	TRANSISTOR 2N3700 (81349)	EA	REF								19 - 9	2A1A1Q4	
P O T B250	6625	CIRCUIT CARD ASSEMBLY 247321 (06481)	EA	1				*	2	2	12	5	15 -141	2A1A12
X1 B251M	5910	CAPACITOR, FIXED, ELECTROLYTIC M39003-01-2530 (81349)	EA	1									20 - 9	2A1A12C1
X1 B252M	5910	CAPACITOR, FIXED, ELECTROLYTIC M39003-01-2545 (81349)	EA	1									20 - 8	2A1A12C2
X1 B253	5340-123-8533	HANDLE, CIRCUIT BOARD H903 (05170)	EA	1									20 - 30	2A1A12HP1

SECTION II. REPAIR PARTS FOR DIRECT SUPPORT, GENERAL SUPPORT, AND DEPOT MAINTENANCE (CONTINUED)

(1) SMR CODE INDEX NO	(2) FEDERAL STOCK NUMBER	(3) DESCRIPTION REFERENCE NUMBER & MFR CODE USABLE ON CODE	(4) UNIT OF MEAS	(5) QTY INC IN UNIT	(6) 30-DAY DS MAINT ALLOWANCE			(7) 30 DAY GS MAINT ALLOWANCE			(8) 1 YR ALW PER 100 EQUIP CNTGCT	(9) DEPOT MAINT ALW PER 100 EQUIP	(10) ILLUSTRATIONS FIGURE & ITEM NO	(11) REFERENCE DESIGNATION
					(a) 120	(b) 2150	(c) 51100	(a) 120	(b) 2150	(c) 51100				
X1 8254	5315	PIN, SPRING 094-0250MDP (00287)	EA	2								20 - 31	2A1A124P14 2	
X1 8255	5962	INTEGRATED CIRCUIT 970086-1 (06481)	EA	6								20 - 6	2A1A1221	
X1 8256	5962	INTEGRATED CIRCUIT 970086-1 (06481)	EA	REF								20 - 5	2A1A1222	
X1 8257	5962	INTEGRATED CIRCUIT 970086-1 (06481)	EA	REF								20 - 4	2A1A1223	
X1 8258	5962	INTEGRATED CIRCUIT 970086-1 (06481)	EA	REF								20 - 3	2A1A1224	
X1 8259	5962	INTEGRATED CIRCUIT 970086-1 (06481)	EA	REF								20 - 2	2A1A1225	
X1 8260	5962	INTEGRATED CIRCUIT 970086-1 (06481)	EA	REF								20 - 1	2A1A1226	
X1 8261	5962	INTEGRATED CIRCUIT 970088-1 (06481)	EA	1								20 - 18	2A1A12211	
X1 8262	5962	INTEGRATED CIRCUIT 970089-1 (06481)	EA	4								20 - 10	2A1A1227	
X1 8263	5962	INTEGRATED CIRCUIT 970089-1 (06481)	EA	REF								20 - 11	2A1A1228	
X1 8264	5962	INTEGRATED CIRCUIT 970089-1 (06481)	EA	REF								20 - 16	2A1A1229	
X1 8265	5962	INTEGRATED CIRCUIT 970089-1 (06481)	EA	REF								20 - 17	2A1A12210	
X1 8266	6625	PRINTED WIRING BOARD 247322 (06481)	EA	1								20 - 32	2A1A12731	
X1 8267	5340	CLIP, SPRING TENSION NAS1464-020-04T (80205)	EA	2								20 - 33	2A1A127314 1	
X1 8268	5320-821-4995	RIVET, TUBULAR MS16535-22 (96906)	EA	2								20 - 34	2A1A1273 1M2	
X1 8269	6625	PRINTED WIRING BOARD 247322-99 (06481)	EA	1								20 - 35	2A1A12781E 1	
X1 8270	5905-122-0452	RESISTOR, FIXED, COMPOSITION RCR07G102JP (81349)	EA	1								20 - 7	2A1A12R1	
X1 8271	5905	RESISTOR, FIXED, COMPOSITION RCR07G103JP (81349)	EA	2								20 - 14	2A1A12R2	
X1 8272	5905	RESISTOR, FIXED, COMPOSITION RCR07G103JP (81349)	EA	REF								20 - 15	2A1A12R3	
X1 8273	5961-702-3435	SEMICONDUCTOR DEVICE, DIODE 1N3600 (81349)	EA	12								20 - 22	2A1A12CR2	
X1 8274	5961-702-3435	SEMICONDUCTOR DEVICE, DIODE 1N3600 (81349)	EA	REF								20 - 29	2A1A12CR3	
X1 8275	5961-702-3435	SEMICONDUCTOR DEVICE, DIODE 1N3600 (81349)	EA	REF								20 - 24	2A1A12CR4	
X1 8276	5961-702-3435	SEMICONDUCTOR DEVICE, DIODE 1N3600 (81349)	EA	REF								20 - 12	2A1A12CR5	
X1 8277	5961-702-3435	SEMICONDUCTOR DEVICE, DIODE 1N3600 (81349)	EA	REF								20 - 21	2A1A12CR6	
X1 8278	5961-702-3435	SEMICONDUCTOR DEVICE, DIODE 1N3600 (81349)	EA	REF								20 - 13	2A1A12CR7	

SECTION II. REPAIR PARTS FOR DIRECT SUPPORT, GENERAL SUPPORT, AND DEPOT MAINTENANCE (CONTINUED)

(1) SMR CODE	(2) FEDERAL STOCK NUMBER	(3) DESCRIPTION REFERENCE NUMBER & MFR CODE	(4) UNIT OF MEAS	(5) QTY INC IN UNIT	(6) 30-DAY DS MAINT ALLOWANCE			(7) 30-DAY GS MAINT ALLOWANCE			(8) 1 YR ALW PER 100 EQUIP CITY	(9) DEPOT MAINT ALW PER 100 EQUIP	(10) ILLUSTRATIONS FIGURE & ITEM NO	(11) REFERENCE DESIGNATION
					(a) 120	(b) 21-50	(c) 51 100	(a) 120	(b) 21 50	(c) 51 100				
					INDEX NO	USABLE ON CODE								
X1 8279	5961-702-3435	SEMICONDUCTOR DEVICE, DIODE 1N3600 (81349)	EA	REF								20 - 20	2A1A12CR8	
X1 8280	5961-702-3435	SEMICONDUCTOR DEVICE, DIODE 1N3600 (81349)	EA	REF								20 - 25	2A1A12CR9	
X1 8281	5961-702-3435	SEMICONDUCTOR DEVICE, DIODE 1N3600 (81349)	EA	REF								20 - 28	2A1A12CR10	
X1 8282	5961-702-3435	SEMICONDUCTOR DEVICE, DIODE 1N3600 (81349)	EA	REF								20 - 26	2A1A12CR11	
X1 8283	5961-702-3435	SEMICONDUCTOR DEVICE, DIODE 1N3600 (81349)	EA	REF								20 - 19	2A1A12CR12	
X1 8284	5961-702-3435	SEMICONDUCTOR DEVICE, DIODE 1N3600 (81349)	EA	REF								20 - 27	2A1A12CR13	
X1 8285	5961	SEMICONDUCTOR DEVICE, DIODE 1N4246 (81349)	EA	1								20 - 25	2A1A12CR1	
P O T 8286	6625	CIRCUIT CARD ASSEMBLY 247321 (06481)	EA	1				REF	REF	REF	REF	REF	15 -142	2A1A13
X1 8287M	5910	CAPACITOR, FIXED, ELECTROLYTIC M39003-01-2530 (81349)	EA	1								20 - 9	2A1A13C1	
X1 8288M	5910	CAPACITOR, FIXED, ELECTROLYTIC M39003-01-2545 (81349)	EA	1								20 - 8	2A1A13C2	
X1 8289M	5340-123-8533	HANDLE, CIRCUIT BOARD H903 (05170)	EA	1								20 - 30	2A1A13HP1	
X1 8290M	5315	PIN, SPRING 094-0250MCP (00287)	EA	2								20 - 31	2A1A13HP1M 2	
X1 8291	5962	INTEGRATED CIRCUIT 970086-1 (06481)	EA	6								20 - 6	2A1A13Z1	
X1 8292	5962	INTEGRATED CIRCUIT 970086-1 (06481)	EA	REF								20 - 5	2A1A13Z2	
X1 8293	5962	INTEGRATED CIRCUIT 970086-1 (06481)	EA	REF								20 - 4	2A1A13Z3	
X1 8294	5962	INTEGRATED CIRCUIT 970086-1 (06481)	EA	REF								20 - 3	2A1A13Z4	
X1 8295	5962	INTEGRATED CIRCUIT 970086-1 (06481)	EA	REF								20 - 2	2A1A13Z5	
X1 8296	5962	INTEGRATED CIRCUIT 970086-1 (06481)	EA	REF								20 - 1	2A1A13Z6	
X1 8297	5962	INTEGRATED CIRCUIT 970088-1 (06481)	EA	1								20 - 18	2A1A13Z11	
X1 8298	5962	INTEGRATED CIRCUIT 970089-1 (06481)	EA	4								20 - 10	2A1A13Z7	
X1 8299	5962	INTEGRATED CIRCUIT 970089-1 (06481)	EA	REF								20 - 11	2A1A13Z8	
X1 8300	5962	INTEGRATED CIRCUIT 970089-1 (06481)	EA	REF								20 - 16	2A1A13Z9	
X1 8301	5962	INTEGRATED CIRCUIT 970089-1 (06481)	EA	REF								20 - 17	2A1A13Z10	
X1 8302	6625	PRINTED WIRING BOARD 247322 (06481)	EA	1								20 - 32	2A1A13Z31	
X1 8303	5340	CLIP, SPRING TENSION NAS1464-020-04T (80205)	EA	2								20 - 33	2A1A13Z81M 1	

SECTION II. REPAIR PARTS FOR DIRECT SUPPORT, GENERAL SUPPORT, AND DEPOT MAINTENANCE (CONTINUED)

(1) SMR CODE	(2) FEDERAL STOCK NUMBER	(3) DESCRIPTION REFERENCE NUMBER & MFR CODE	(4) UNIT OF MEAS	(5) QTY INC IN UNIT	(6) 30 DAY OS MAINT ALLOWANCE			(7) 30 DAY OS MAINT ALLOWANCE			(8) 1 YR ALW PER 100 EQUIP CATGV	(9) DEPOT MAINT ALW PER 100 EQUIP	(10) ILLUSTRATIONS FIGURE & ITEM NO	(11) REFERENCE DESIGNATION
					(a) 120	(b) 2150	(c) 51100	(a) 120	(b) 2150	(c) 51100				
X1 B304	5320-821-4995	RIVET, TUBULAR MS16535-22 (96906)	EA	2								20 - 34	2A1A137B14 1m2	
X1 B305	6625	PRINTED WIRING BOARD 247322-98 (06481)	EA	1								20 - 35	2A1A137B1E 1	
X1 B306	5905-123-0452	RESISTOR, FIXED, COMPOSITION RCR07G102JP (81349)	EA	1								20 - 7	2A1A13R1	
X1 B307	5905	RESISTOR, FIXED, COMPOSITION RCR07G101JP (81345)	EA	2								20 - 14	2A1A13R2	
X1 B308	5905	RESISTOR, FIXED, COMPOSITION RCR07G103JP (81349)	EA	REF								20 - 15	2A1A13R3	
X1 B309	5961-702-3435	SEMICONDUCTOR DEVICE, DIODE 1N3600 (81349)	EA	12								20 - 22	2A1A13CR2	
X1 B310	5961-702-3435	SEMICONDUCTOR DEVICE, DIODE 1N3600 (81349)	EA	REF								20 - 29	2A1A13CR3	
X1 B311	5961-702-3435	SEMICONDUCTOR DEVICE, DIODE 1N3600 (81349)	EA	REF								20 - 24	2A1A13CR4	
X1 B312	5961-702-3435	SEMICONDUCTOR DEVICE, DIODE 1N3600 (81349)	EA	REF								20 - 12	2A1A13CR5	
X1 B313	5961-702-3435	SEMICONDUCTOR DEVICE, DIODE 1N3600 (81349)	EA	REF								20 - 21	2A1A13CR6	
X1 B314	5961-702-3435	SEMICONDUCTOR DEVICE, DIODE 1N3600 (81349)	EA	REF								20 - 13	2A1A13CR7	
X1 B315	5961-702-3435	SEMICONDUCTOR DEVICE, DIODE 1N3600 (81349)	EA	REF								20 - 23	2A1A13CR8	
X1 B316	5961-702-3435	SEMICONDUCTOR DEVICE, DIODE 1N3600 (81349)	EA	REF								20 - 25	2A1A13CR9	
X1 B317	5961-702-3435	SEMICONDUCTOR DEVICE, DIODE 1N3600 (81349)	EA	REF								20 - 28	2A1A13CR10	
X1 B318	5961-702-3435	SEMICONDUCTOR DEVICE, DIODE 1N3600 (81349)	EA	REF								20 - 26	2A1A13CR11	
X1 B319	5961-702-3435	SEMICONDUCTOR DEVICE, DIODE 1N3600 (81349)	EA	REF								20 - 19	2A1A13CR12	
X1 B320	5961-702-3435	SEMICONDUCTOR DEVICE, DIODE 1N3600 (81349)	EA	REF								20 - 27	2A1A13CR13	
X1 B321	5961	SEMICONDUCTOR DEVICE, DIODE 1N4246 (81349)	EA	1								20 - 23	2A1A13CR1	
P O T B322	6625	CIRCUIT CARD ASSEMBLY 247321 (06481)	EA	1				REF	REF	REF	REF	REF	15 - 143	2A1A14
X1 B323M	5910	CAPACITOR, FIXED, ELECTROLYTIC M39003-01-2530 (81349)	EA	1									20 - 3	2A1A14C1
X1 B324M	5910	CAPACITOR, FIXED, ELECTROLYTIC M39003-01-2545 (81349)	EA	1									20 - 8	2A1A14C2
X1 B325	5340-123-8533	HANDLE, CIRCUIT BOARD H903 (05170)	EA	1									20 - 30	2A1A14MP1
X1 B326	5315	PIN, SPRING 094-0250MDP (00287)	EA	2									20 - 31	2A1A14MP1H 2
X1 B327	5962	INTEGRATED CIRCUIT 970086-1 (06481)	EA	6									20 - 6	2A1A14Z1
X1 B328	5962	INTEGRATED CIRCUIT 970086-1 (06481)	EA	REF									20 - 5	2A1A14Z2

SECTION II. REPAIR PARTS FOR DIRECT SUPPORT, GENERAL SUPPORT, AND DEPOT MAINTENANCE (CONTINUED)

(1) SMR CODE	(2) FEDERAL STOCK NUMBER	(3) DESCRIPTION REFERENCE NUMBER & MFR CODE	(4) UNIT OF MEAS.	(5) QTY INC IN UNIT	(6) 30-DAY DS MAINT ALLOWANCE			(7) 30-DAY GS MAINT ALLOWANCE			(8) 1 YR ALW PER 100 EQUIP CATEGY	(9) DEPOT MAINT ALW PER 100 EQUIP	(10) ILLUSTRATIONS FIGURE & ITEM NO	(11) REFERENCE DESIGNATION
					(a) 1-20	(b) 21-50	(c) 51-100	(a) 1-20	(b) 21-50	(c) 51-100				
X1 8329	5962	INTEGRATED CIRCUIT 970086-1 (06481)	EA	REF								20 - 4	2A1A14Z3	
X1 8330	5962	INTEGRATED CIRCUIT 970086-1 (06481)	EA	REF								20 - 3	2A1A14Z4	
X1 8331	5962	INTEGRATED CIRCUIT 970086-1 (06481)	EA	REF								20 - 2	2A1A14Z5	
X1 8332	5962	INTEGRATED CIRCUIT 970086-1 (06481)	EA	REF								20 - 1	2A1A14Z6	
X1 8333	5962	INTEGRATED CIRCUIT 970088-1 (06481)	EA	1								20 - 18	2A1A14Z11	
X1 8334	5962	INTEGRATED CIRCUIT 970089-1 (06481)	EA	4								20 - 10	2A1A14Z7	
X1 8335	5962	INTEGRATED CIRCUIT 970089-1 (06481)	EA	REF								20 - 11	2A1A14Z8	
X1 8336	5962	INTEGRATED CIRCUIT 970089-1 (06481)	EA	REF								20 - 16	2A1A14Z9	
X1 8337	5962	INTEGRATED CIRCUIT 970089-1 (06481)	EA	REF								20 - 17	2A1A14Z10	
X1 8338	6625	PRINTED WIRING BOARD 247322 (06481)	EA	1								20 - 32	2A1A14T81	
X1 8339	5340	CLIP, SPRING TENSION NA51464-020-04T (80205)	EA	2								20 - 33	2A1A14T81H 1	
X1 8340	5320-821-4995	RIVET, TUBULAR MS16535-22 (96906)	EA	2								20 - 34	2A1A14T81H 1-42	
X1 8341	6625	PRINTED WIRING BOARD 247322-99 (06481)	EA	1								20 - 35	2A1A14T31E 1	
X1 8342	5905-122-0452	RESISTOR, FIXED, COMPOSITION RCR07G102JP (81349)	EA	1								20 - 7	2A1A14R1	
X1 8343	5905	RESISTOR, FIXED, COMPOSITION RCR07G103JP (81349)	EA	2								20 - 14	2A1A14R2	
X1 8344	5905	RESISTOR, FIXED, COMPOSITION RCR07G103JP (81349)	EA	REF								20 - 15	2A1A14R3	
X1 8345	5961-702-3435	SEMICONDUCTOR DEVICE, DIODE 1N3600 (81349)	EA	12								20 - 22	2A1A14CR2	
X1 8346	5961-702-3435	SEMICONDUCTOR DEVICE, DIODE 1N3600 (81349)	EA	REF								20 - 29	2A1A14CR3	
X1 8347	5961-702-3435	SEMICONDUCTOR DEVICE, DIODE 1N3600 (81349)	EA	REF								20 - 24	2A1A14CR4	
X1 8348	5961-702-3435	SEMICONDUCTOR DEVICE, DIODE 1N3600 (81349)	EA	REF								20 - 12	2A1A14CR5	
X1 8349	5961-702-3435	SEMICONDUCTOR DEVICE, DIODE 1N3600 (81349)	EA	REF								20 - 21	2A1A14CR6	
X1 8350	5961-702-3435	SEMICONDUCTOR DEVICE, DIODE 1N3600 (81349)	EA	REF								20 - 13	2A1A14CR7	
X1 8351	5961-702-3435	SEMICONDUCTOR DEVICE, DIODE 1N3600 (81349)	EA	REF								20 - 23	2A1A14CR8	
X1 8352	5961-702-3435	SEMICONDUCTOR DEVICE, DIODE 1N3600 (81349)	EA	REF								20 - 25	2A1A14CR9	
X1 8353	5961-702-3435	SEMICONDUCTOR DEVICE, DIODE 1N3600 (81349)	EA	REF								20 - 28	2A1A14CR10	

SECTION II. REPAIR PARTS FOR DIRECT SUPPORT, GENERAL SUPPORT, AND DEPOT MAINTENANCE (CONTINUED)

(1) SMR CODE	(2) FEDERAL STOCK NUMBER	(3) DESCRIPTION REFERENCE NUMBER & MFR CODE	(4) UNIT OF MEAS USABLE ON CODE	(5) QTY INC IN UNIT	(6) 30 DAY DS MAINT ALLOWANCE			(7) 30 DAY GS MAINT ALLOWANCE			(8) 1 YR ALW PER 100 EQUIP CATEG	(9) DEPOT MAINT ALW PER 100 EQUIP	(10) ILLUSTRATIONS FIGURE & ITEM NO	(11) REFERENCE DESIGNATION
					(a) 120	(b) 2150	(c) 51100	(a) 120	(b) 2150	(c) 51100				
X1 8354	5961-702-3435	SEMICONDUCTOR DEVICE, DIODE 1N3600 (81349)	EA	REF								20 - 26	241A142R11	
X1 8355	5961-702-3435	SEMICONDUCTOR DEVICE, DIODE 1N3600 (81349)	EA	REF								20 - 19	241A142R12	
X1 8356	5961-702-3435	SEMICONDUCTOR DEVICE, DIODE 1N3600 (81349)	EA	REF								20 - 27	241A142R13	
X1 8357	5961	SEMICONDUCTOR DEVICE, DIODE 1N4246 (81349)	EA	1								20 - 23	241A142R1	
P O T 8358	6625	CIRCUIT CARD ASSEMBLY 247326 (06481)	EA	1				0	0	2	4	15 -137	241A8	
X1 8359M	5910	CAPACITOR, FIXED, ELECTROLYTIC M39003-01-2530 (81349)	EA	1								21 - 17	241A8C1	
X1 8360M	5910	CAPACITOR, FIXED, ELECTROLYTIC M39003-01-2545 (81349)	EA	1								21 - 13	241A8C2	
X1 8361	5340-123-8533	HANDLE, CIRCUIT BOARD H903 (05170)	EA	1								21 - 25	241A84P1	
X1 8362	5315	PIN, SPRING 094-0250MDP (J0287)		2								21 - 26	241A84P142	
X1 8363	5962	INTEGRATED CIRCUIT 970087-1 (06481)	EA	3								21 - 21	241A821	
X1 8364	5962	INTEGRATED CIRCUIT 970087-1 (06481)	EA	REF								21 - 20	241A822	
X1 8365	5962	INTEGRATED CIRCUIT 970087-1 (06481)	EA	REF								21 - 19	241A823	
X1 8366	5962	INTEGRATED CIRCUIT 970088-1 (06481)	EA	5								21 - 22	241A824	
X1 8367	5962	INTEGRATED CIRCUIT 970088-1 (06481)	EA	REF								21 - 23	241A825	
X1 8368	5962	INTEGRATED CIRCUIT 970088-1 (06481)	EA	REF								21 - 24	241A825	
X1 8369	5962	INTEGRATED CIRCUIT 970088-1 (06481)	EA	REF								21 - 2	241A8210	
X1 8370	5962	INTEGRATED CIRCUIT 970088-1 (06481)	EA	REF								21 - 1	241A8211	
X1 8371	5962	INTEGRATED CIRCUIT 970089-1 (06481)	EA	3								21 - 4	241A827	
X1 8372	5962	INTEGRATED CIRCUIT 970089-1 (06481)	EA	REF								21 - 3	241A828	
X1 8373	5962	INTEGRATED CIRCUIT 970089-1 (06481)	EA	REF								21 - 5	241A829	
X1 8374	6625	PRINTED WIRING BOARD 247327 (06481)	EA	1								21 - 27	241A8F31	
X1 8375	5340	CLIP, SPRING TENSION NAS1464-020-02T (80205)	EA	2								21 - 28	241A8F3141	
X1 8376	5320-821-4996	RIVET, TUGULAR MS16535-23 (96906)	EA	2								21 - 29	241A8F3141 42	
X1 8377	5330-983-1011	WASHER, PLAIN, INSULATOR CIFW10 (04264)	EA	2								21 - 30	241A8F3141 42	
X1 8378	6625	PRINTED WIRING BOARD 247327-99 (06481)	EA	1								21 - 31	241A8F31E1	

SECTION II. REPAIR PARTS FOR DIRECT SUPPORT, GENERAL SUPPORT, AND DEPOT MAINTENANCE (CONTINUED)

(1) SMR CODE	(2) FEDERAL STOCK NUMBER	(3) DESCRIPTION REFERENCE NUMBER & MFR CODE	(4) UNIT OF MEAS.	(5) QTY IN UNIT	(6) 30-DAY DS MAINT ALLOWANCE			(7) 30-DAY GS MAINT ALLOWANCE			(8) 1 YR ALW PER 100 EQUIP CENTS	(9) DEPOT MAINT ALW PER 100 EQUIP	(10) ILLUSTRATIONS FIGURE & ITEM NO	(11) REFERENCE DESIGNATION
					(a) 1 20	(b) 21 50	(c) 51 100	(a) 1 20	(b) 21 50	(c) 51 100				
					USABLE ON CODE									
X1 B379	5905-122-0452	RESISTOR, FIXED, COMPOSITION RCR07G103JP (81349)	EA	1								21 - 16	2A1A8R10	
X1 B380	5905	RESISTOR, FIXED, COMPOSITION RCR07G103JP (81349)	EA	9								21 - 8	2A1A8R1	
X1 B381	5905	RESISTOR, FIXED, COMPOSITION RCR07G103JP (81349)	EA	REF								21 - 10	2A1A8R2	
X1 B382	5905	RESISTOR, FIXED, COMPOSITION RCR07G103JP (81349)	EA	REF								21 - 9	2A1A8R3	
X1 B383	5905	RESISTOR, FIXED, COMPOSITION RCR07G103JP (81349)	EA	REF								21 - 7	2A1A8R4	
X1 B384	5905	RESISTOR, FIXED, COMPOSITION RCR07G103JP (81349)	EA	REF								21 - 14	2A1A8R5	
X1 B385	5905	RESISTOR, FIXED, COMPOSITION RCR07G103JP (81349)	EA	REF								21 - 13	2A1A8R6	
X1 B386	5905	RESISTOR, FIXED, COMPOSITION RCR07G103JP (81349)	EA	REF								21 - 6	2A1A8R7	
X1 B387	5905	RESISTOR, FIXED, COMPOSITION RCR07G103JP (81349)	EA	REF								21 - 11	2A1A8R8	
X1 B388	5905	RESISTOR, FIXED, COMPOSITION RCR07G103JP (81349)	EA	REF								21 - 12	2A1A8R9	
X1 B389	5905	SEMICONDUCTOR DEVICE, DIODE 1M4246 (81349)	EA	1								21 - 15	2A1A8CR1	
P O T B390	6625	CIRCUIT CARD ASSEMBLY 247331 (06481)	EA	1				*	*	2	8	1	15 - 133	2A1A4
X1 B391M	5910	CAPACITOR, FIXED, ELECTROLYTIC M39003-01-2530 (81349)	EA	1									22 - 3	2A1A4C1
X1 B392M	5910	CAPACITOR, FIXED, ELECTROLYTIC M39003-01-2545 (81349)	EA	1									22 - 4	2A1A4C2
X1 B393	5340-123-8533	HANDLE, CIRCUIT H903 (05170)	EA	1									22 - 15	2A1A4MP1
X1 B394	5315	PIN, SPRING 094-0250MDP (00287)	EA	2									22 - 16	2A1A4MP1H2
X1 B395	5962	INTEGRATED CIRCUIT 970086-1 (06481)	EA	4									22 - 8	2A1A4Z7
X1 B396	5962	INTEGRATED CIRCUIT 970086-1 (06481)	EA	REF									22 - 7	2A1A4Z8
X1 B397	5962	INTEGRATED CIRCUIT 970086-1 (06481)	EA	REF									22 - 5	2A1A4Z9
X1 B398	5962	INTEGRATED CIRCUIT 970086-1 (06481)	EA	REF									22 - 6	2A1A4Z10
X1 B399M	5962	INTEGRATED CIRCUIT 970086-1 (06481)	EA	4									22 - 13	2A1A4Z1
X1 B400	5962	INTEGRATED CIRCUIT 970086-1 (06481)	EA	REF									22 - 12	2A1A4Z2
X1 B402	5962	INTEGRATED CIRCUIT 970086-1 (06481)	EA	REF									22 - 10	2A1A4Z4
X1 B403	5962	INTEGRATED CIRCUIT 970086-1 (06481)	EA	REF									22 - 9	2A1A4Z5
X1 B404M	5962	INTEGRATED CIRCUIT 970086-1 (06481)	EA	2									22 - 14	2A1A4Z6

T M 1 1 - 6 6 2 5 - 2 4 4 0 - 4 5 P

SECTION II. REPAIR PARTS FOR DIRECT SUPPORT, GENERAL SUPPORT, AND DEPOT MAINTENANCE (CONTINUED)

(1) SAR CODE INDEX NO	(2) FEDERAL STOCK NUMBER	(3) DESCRIPTION REFERENCE NUMBER & MFR CODE	(4) UNIT OF MEAS USABLE ON COEF	(5) QTY INC IN UNIT	(6) 30 DAY GS MAINT ALLOWANCE			(7) 30 DAY GS MAINT ALLOWANCE			(8) 1 YR ALW PER 100 EQUIP CENTS/CT	(9) DEPOT MAINT ALW PER 100 EQUIP	(10) ILLUSTRATIONS FIGURE & ITEM NO	(11) REFERENCE DESIGNATION
					(a) 120	(b) 2150	(c) 51100	(a) 120	(b) 2150	(c) 51100				
X1 8404A	5962	INTEGRATED CIRCUIT 970089-1 (06481)	EA	REF								22 - 11	2A1A4Z3	
X1 8405	6625	PRINTED WIRING BOARD 247332 (06481)	EA	1								22 - 17	2A1A4T81	
X1 8406M	5340	CLIP, SPRING TENSION NAS1464-018-04T (80205)	EA	2								22 - 18	2A1A4T81M1	
X1 8407	5320-821-4995	RIVET, TUBULAR MS16535-22 (96906)	EA	2								22 - 19	2A1A4T81M1 M2	
X1 8408	6625	PRINTED WIRING BOARD 247332-99 (06481)	EA	1								22 - 20	2A1A4T31E1	
X1 8409	5905-122-0452	RESISTOR, FIXED, COMPOSITION RCROT6102JP (81349)	EA	1								22 - 1	2A1A4R1	
X1 8410	5961	SEMICONDUCTOR DEVICE, DIODE 1M4246 (81349)	EA	1								22 - 2	2A1A4CR1	
P O T 8411	6625	CIRCUIT CARD ASSEMBLY 247336 (06481)	EA	1				*	*	2	4	1	15 - 138	2A1A9
X1 8412M	5910	CAPACITOR, FIXED, ELECTROLYTIC M39003-01-2530 (81349)	EA	1									23 - 3	2A1A9C1
X1 8413M	5910	CAPACITOR, FIXED, ELECTROLYTIC M39003-01-2545 (81349)	EA	1									23 - 2	2A1A9C2
X1 8414	5340-123-8533	HANDLE, CIRCUIT BOARD M903 (05170)	EA	1									23 - 14	2A1A9MP1
X1 8415	5315	PIN, SPRING 094-0230MOP (00287)	EA	2									23 - 15	2A1A9MP1M1
X1 8416	5962	INTEGRATED CIRCUIT 970086-1 (06481)	EA	3									23 - 7	2A1A9Z6
X1 8417	5962	INTEGRATED CIRCUIT 970086-1 (06481)	EA	REF									23 - 8	2A1A9Z7
X1 8418	5962	INTEGRATED CIRCUIT 970086-1 (06481)	EA	REF									23 - 11	2A1A9Z8
X1 8419	5962	INTEGRATED CIRCUIT 970088-1 (06481)	EA	5									23 - 6	2A1A9Z1
X1 8420	5962	INTEGRATED CIRCUIT 970088-1 (06481)	EA	REF									23 - 13	2A1A9Z2
X1 8421	5962	INTEGRATED CIRCUIT 970088-1 (06481)	EA	REF									23 - 9	2A1A9Z3
X1 8422	5962	INTEGRATED CIRCUIT 970088-1 (06481)	EA	REF									23 - 12	2A1A9Z4
X1 8423	5962	INTEGRATED CIRCUIT 970088-1 (06481)	EA	REF									23 - 10	2A1A9Z5
X1 8424	6625	PRINTED WIRING BOARD 247337 (06481)	EA	1									23 - 16	2A1A9T31
X1 8425	5340	CLIP, SPRING TENSION NAS1464-014-02T (80205)	EA	2									23 - 17	2A1A9T31M1
X1 8426	5320-821-4995	RIVET, TUBULAR MS16535-22 (96906)	EA	2									23 - 18	2A1A9T81M1 M2
X1 8427	6625	PRINTED WIRING BOARD 247337-99 (06481)	EA	1									23 - 19	2A1A9T81E1
X1 8428	5905-122-0452	RESISTOR, FIXED, COMPOSITION RCROT6102JP (81349)	EA	1									23 - 1	2A1A9R1

SECTION II. REPAIR PARTS FOR DIRECT SUPPORT, GENERAL SUPPORT, AND DEPOT MAINTENANCE (CONTINUED)

(1) SNR CODE	(2) FEDERAL STOCK NUMBER	(3) DESCRIPTION USASLT CODE	(4) UNIT OF MEASUREMENT	(5) QTY IN UNIT	(6) 30-DAY GS MAINT ALLOWANCE			(7) 30-DAY GS MAINT ALLOWANCE			(8) 1 YR ALW PER 100 EQUIP PERCENT	(9) DEPOT MAINT ALW PER 100 EQUIP	(10) ILLUSTRATIONS FIGURE & ITEM NO	(11) REFERENCE DESIGNATION
					(a)	(b)	(c)	(a)	(b)	(c)				
					1 20	21-60	61-100	1 20	21-60	61-100				
X1 8429	5905	RESISTOR, FIXED, COMPOSITION RCR07G103JP (81349)	EA	1								23 - 5	2A1A9R2	
X1 8430	5961	SEMICONDUCTOR DEVICE, DIODE 1M4246 (81349)	EA	1								23 - 4	2A1A9CR1	
P O T 8431	6625	CIRCUIT CARD ASSEMBLY 247460 (06481)	EA	1				*	*	2	4	1	15 -220	2A1A17
X1 8432	5910-255-3689	CAPACITOR, FIXED, ELECTROLYTIC M39003-01-2486 (81349)	EA	12									24 - 1	2A1A17C1
X1 8433	5910-255-3689	CAPACITOR, FIXED, ELECTROLYTIC M39003-01-2486 (81349)	EA	REF									24 - 5	2A1A17C2
X1 8434	5910-255-3689	CAPACITOR, FIXED, ELECTROLYTIC M39003-01-2486 (81349)	EA	REF									24 - 9	2A1A17C3
X1 8435	5910-255-3689	CAPACITOR, FIXED, ELECTROLYTIC M39003-01-2486 (81349)	EA	REF									24 - 2	2A1A17C4
X1 8436	5910-255-3689	CAPACITOR, FIXED, ELECTROLYTIC M39003-01-2486 (81349)	EA	REF									24 - 6	2A1A17C5
X1 8437	5910-255-3689	CAPACITOR, FIXED, ELECTROLYTIC M39003-01-2486 (81349)	EA	REF									24 - 10	2A1A17C6
X1 8438	5910-255-3689	CAPACITOR, FIXED, ELECTROLYTIC M39003-01-2486 (81349)	EA	REF									24 - 3	2A1A17C7
X1 8439	5910-255-3689	CAPACITOR, FIXED, ELECTROLYTIC M39003-01-2486 (81349)	EA	REF									24 - 7	2A1A17C8
X1 8440	5910-255-3689	CAPACITOR, FIXED, ELECTROLYTIC M39003-01-2486 (81349)	EA	REF									24 - 11	2A1A17C9
X1 8441	5910-255-3689	CAPACITOR, FIXED, ELECTROLYTIC M39003-01-2486 (81349)	EA	REF									24 - 4	2A1A17C10
X1 8442	5910-255-3689	CAPACITOR, FIXED, ELECTROLYTIC M39003-01-2486 (81349)	EA	REF									24 - 8	2A1A17C11
X1 8443	5910-255-3689	CAPACITOR, FIXED, ELECTROLYTIC M39003-01-2486 (81349)	EA	REF									24 - 12	2A1A17C12
X1 8444	5340-123-8533	HANDLE, CIRCUIT BOARD H903 (05170)	EA	1									24 - 44	2A1A174P1
X1 8445	5315	PIN, SPRING 094-0250NDP (00287)	EA	2									24 - 45	2A1A174P1H 1
X1 8445A	6625	PAD 247460-99 (06481)	EA	1									24 - 46	2A1A17M1
X1 8446	6625	PRINTED WIRING BOARD 247461 (06481)	EA	1									24 - 47	2A1A17T31
X1 8447	5340	CLIP, SPRING TENSION NAS1464-018-04T (80205)	EA	12									24 - 48	2A1A17T81H 1
X1 8448	5320-821-4995	RIVET, TUBULAR MS16535-22 (96906)	EA	12									24 - 49	2A1A17T81H 1M2
X1 8449	6625	PRINTED WIRING BOARD 247461-99 (06481)	EA	1									24 - 50	2A1A17T81E 1
X1 8450	5905	RESISTOR, FIXED, COMPOSITION RCR07G103JP (81349)	EA	6									24 - 18	2A1A17R1
X1 8451	5905	RESISTOR, FIXED, COMPOSITION RCR07G103JP (81349)	EA	REF									24 - 17	2A1A17R2
X1 8452	5905	RESISTOR, FIXED, COMPOSITION RCR07G103JP (81349)	EA	REF									24 - 14	2A1A17R3

SECTION II. REPAIR PARTS FOR DIRECT SUPPORT, GENERAL SUPPORT, AND DEPOT MAINTENANCE (CONTINUED)

(1) SRR CODE INDEX NO	(2) FEDERAL STOCK NUMBER	(3) DESCRIPTION REFERENCE NUMBER & MFR CODE USABLE ON CODE	(4) UNIT OF MEAS.	(5) QTY INC IN UNIT	(6) 30-DAY DS MAINT ALLOWANCE			(7) 30-DAY GS MAINT ALLOWANCE			(8) 1 YR ALW PER 100 EQUIP ENTGCTY	(9) DEPOT MAINT ALW PER 100 EQUIP	(10) ILLUSTRATIONS FIGURE & ITEM NO	(11) REFERENCE DESIGNATION
					(a) 1 20	(b) 21 50	(c) 51 100	(a) 1 20	(b) 21 50	(c) 51 100				
X1 8453	5905	RESISTOR, FIXED, COMPOSITION RCR07G103JP (81349)	EA	REF								24 - 16	2A1A17R4	
X1 8454	5905	RESISTOR, FIXED, COMPOSITION RCR07G103JP (81349)	EA	REF								24 - 15	2A1A17R5	
X1 8455	5905	RESISTOR, FIXED, COMPOSITION RCR07G103JP (81349)	EA	REF								24 - 13	2A1A17R6	
X1 8456M	5905	RESISTOR, FIXED, COMPOSITION RLR20C911JP (81349)	EA	12								24 - 28	2A1A17R16	
X1 8457	5905	RESISTOR, FIXED, COMPOSITION RLR20C911JP (81349)	EA	REF								24 - 29	2A1A17R17	
X1 8458	5905	RESISTOR, FIXED, COMPOSITION RLR20C911JP (81349)	EA	REF								24 - 30	2A1A17R18	
X1 8459	5905	RESISTOR, FIXED, COMPOSITION RLR20C911JP (81349)	EA	REF								24 - 31	2A1A17R19	
X1 8460	5905	RESISTOR, FIXED, COMPOSITION RLR20C911JP (81349)	EA	REF								24 - 32	2A1A17R20	
X1 8461	5905	RESISTOR, FIXED, COMPOSITION RLR20C911JP (81349)	EA	REF								24 - 33	2A1A17R21	
X1 8462	5905	RESISTOR, FIXED, COMPOSITION RLR20C911JP (81349)	EA	REF								24 - 34	2A1A17R22	
X1 8463	5905	RESISTOR, FIXED, COMPOSITION RLR20C911JP (81349)	EA	REF								24 - 35	2A1A17R23	
X1 8464	5905	RESISTOR, FIXED, COMPOSITION RLR20C911JP (81349)	EA	REF								24 - 36	2A1A17R24	
X1 8465	5905	RESISTOR, FIXED, COMPOSITION RLR20C911JP (81349)	EA	REF								24 - 37	2A1A17R25	
X1 8466	5905	RESISTOR, FIXED, COMPOSITION RLR20C911JP (81349)	EA	REF								24 - 38	2A1A17R26	
X1 8467	5905	RESISTOR, FIXED, COMPOSITION RLR20C911JP (81349)	EA	REF								24 - 39	2A1A17R27	
X1 8468A	5905-734-1003	RESISTOR, FIXED, COMPOSITION RCR07G103JM (81349)	EA	4								24 - 40	2A1A17R28	
X1 8469A	5905-734-1003	RESISTOR, FIXED, COMPOSITION RCR07G103JM (81349)	EA	REF								24 - 41	2A1A17R29	
X1 8470A	5905-734-1003	RESISTOR, FIXED, COMPOSITION RCR07G103JM (81349)	EA	REF								24 - 42	2A1A17R30	
X1 8471A	5905-734-1003	RESISTOR, FIXED, COMPOSITION RCR07G103JM (81349)	EA	REF								24 - 43	2A1A17R31	
X1 8472	5905	RESISTOR, FIXED, WIRE WOUND RWR80S1300FP (81349)	EA	6								24 - 19	2A1A17R7	
X1 8473	5905	RESISTOR, FIXED, WIRE WOUND RWR80S1300FP (81349)	EA	REF								24 - 20	2A1A17R8	
X1 8474	5905	RESISTOR, FIXED, WIRE WOUND RWR80S1300FP (81349)	EA	REF								24 - 21	2A1A17R9	
X1 8475	5905	RESISTOR, FIXED, WIRE WOUND RWR80S1300FP (81349)	EA	REF								24 - 22	2A1A17R10	
X1 8476	5905	RESISTOR, FIXED, WIRE WOUND RWR80S1300FP (81349)	EA	REF								24 - 23	2A1A17R11	
X1 8477	5905	RESISTOR, FIXED, WIRE WOUND RWR80S1300FP (81349)	EA	REF								24 - 24	2A1A17R12	

SECTION II. REPAIR PARTS FOR DIRECT SUPPORT, GENERAL SUPPORT, AND DEPOT MAINTENANCE (CONTINUED)

SMR CODE INDEX NO	FEDERAL STOCK NUMBER	DESCRIPTION REFERENCE NUMBER & MFR CODE	UNIT OF MEAS. USABLE ON CODE	QTY IN UNIT	(6) 30-DAY DS MAINT ALLOWANCE			(7) 30-DAY GS MAINT ALLOWANCE			(8) 1 YR ALW PER 100 EQUIP CATEGORY	(9) DEPOT MAINT ALW PER 100 EQUIP	(10) ILLUSTRATIONS FIGURE & ITEM NO	(11) REFERENCE DESIGNATION
					(a) 1 20	(b) 21 50	(c) 51 100	(a) 1 20	(b) 21 50	(c) 51 100				
X1 B478	5905	RESISTOR, FIXED, WIRE WOUND RWR80S1300FP (81349)	EA	3								24 - 25	2A1A17R13	
X1 B479	5905	RESISTOR, FIXED, WIRE WOUND RWR80S1300FP (81349)	EA	REF								24 - 26	2A1A17R14	
X1 B480	5905	RESISTOR, FIXED, WIRE WOUND RWR80S1300FP (81349)	EA	REF								24 - 27	2A1A17R15	
P O T B481	6625	CIRCUIT CARD ASSEMBLY 247470 (06481)	EA	1				0	0	2	4	1	15 - 145	2A1A16
X1 B481A	5910	CAPACITOR, FIXED, ELECTROLYTIC M39003-01-2545 (81349)	EA	1									25 - 13	2A1A16C6
X1 B481B	5910	CAPACITOR, FIXED, ELECTROLYTIC M39003-01-2530 (81349)	EA	1									25 - 12	2A1A16C5
X1 B481C	5910	CAPACITOR, FIXED, CERAMIC DIELECTRIC MC1042 (96095)	EA	1									25 - 16	2A1A16C4
X1 B481E	5910	CAPACITOR, FIXED, CERAMIC DIELECTRIC MC1043 (96095)	EA	3									25 - 10	2A1A16C1
X1 B481F	5910	CAPACITOR, FIXED, CERAMIC DIELECTRIC MC1043 (96095)	EA	REF									25 - 19	2A1A16C2
X1 M B481G	5910	CAPACITOR, FIXED, CERAMIC DIELECTRIC MC1043 (96095)	EA	REF									25 - 4	2A1A16C7
X1 M B481H	5910	CAPACITOR, FIXED, CERAMIC DIELECTRIC M39014-05-0292 (81349)	EA	1									25 - 11	2A1A16C11
X1 M B481J	5910	CAPACITOR, FIXED, CERAMIC DIELECTRIC CK328T153K (16299)	EA	3									25 - 7	2A1A16C8
X1 M B481K	5910	CAPACITOR, FIXED, CERAMIC DIELECTRIC CK328T153K (16299)	EA	REF									25 - 9	2A1A16C9
X1 M B481L	5910	CAPACITOR, FIXED, CERAMIC DIELECTRIC CK328T153K (16299)	EA	REF									25 - 8	2A1A16C10
X1 B482	5340-123-8533	HANDLE, CIRCUIT BOARD H903 (05170)	EA	1									25 - 28	2A1A14M1
X1 B483	5315	PIN, SPRING 094-0250MHP (00287)	EA	2									25 - 29	2A1A16M1M 2
X1 B484	6625	PRINTED WIRING BOARD 247471 (06481)	EA	1									25 - 30	2A1A16T81
X1 B485	5945	RELAY, ARMATURE 43207022 (11532)	EA	1									25 - 27	2A1A16K1
X1 B486A	5905	RESISTOR, FIXED, COMPOSITION RCR07G182JP (81349)	EA	6									25 - 26	2A1A16R1
X1 B487	5905	RESISTOR, FIXED, COMPOSITION RCR07G182JP (81349)	EA	REF									25 - 25	2A1A16R2
X1 B488	5905	RESISTOR, FIXED, COMPOSITION RCR07G182JP (81349)	EA	REF									25 - 24	2A1A16R3
X1 B489	5905	RESISTOR, FIXED, COMPOSITION RCR07G182JP (81349)	EA	REF									25 - 23	2A1A16R4
X1 B491	5905	RESISTOR, FIXED, COMPOSITION RCR07G182JP (81349)	EA	REF									25 - 21	2A1A16R6

SECTION II. REPAIR PARTS FOR DIRECT SUPPORT, GENERAL SUPPORT, AND DEPOT MAINTENANCE (CONTINUED)

(1) SMA CODE	(2) FEDERAL STOCK NUMBER	(3) DESCRIPTION REFERENCE NUMBER & MFR CODE	(4) UNIT OF MEAS.	(5) QTY INC IN UNIT	(6) 30-DAY DS MAINT ALLOWANCE			(7) 30 DAY GS MAINT ALLOWANCE			(8) 1 YR ALW PER 100 EQUIP CMTGCT	(9) DEPOT MAINT ALW PER 100 EQUIP	(10) ILLUSTRATIONS FIGURE & ITEM NO	(11) REFERENCE DESIGNATION
					(a)	(b)	(c)	(a)	(b)	(c)				
					1 20	21 50	51 100	1 20	21 50	51 100				
X1 8492M	5905	RESISTOR, FIXED, COMPOSITION RCR07G102JP (81349)	EA	REF								25 - 6	2A1A16R22	
X1 8501M	5905	RESISTOR, FIXED, COMPOSITION RCR07G512JP (81349)	EA	4								25 - 1	2A1A16R16	
X1 8502	5905	RESISTOR, FIXED, COMPOSITION RCR07G512JP (81349)	EA	REF								25 - 2	2A1A16R17	
X1 8503	5905	RESISTOR, FIXED, COMPOSITION RCR07G512JP (81349)	EA	REF								25 - 3	2A1A16R18	
X1 8506	5905	RESISTOR, FIXED, COMPOSITION RCR07G512JP (81349)	EA	REF								25 - 5	2A1A16R21	
X1 8507A	5905-764-2837	RESISTOR, FIXED, COMPOSITION RCR07G912JP (81349)	EA	1								25 - 20	2A1A16R7	
X1 8508A	5905-772-9398	RESISTOR, FIXED, COMPOSITION RCR07G750JP (81349)	EA	1								25 - 14	2A1A16R15	
X1 8509A	5905	RESISTOR, FIXED, COMPOSITION RCR07G751JP (81349)	EA	1								25 - 15	2A1A16R14	
X1 8514A	5961	SEMICONDUCTOR DEVICE, DIODE 1N4246 (81349)	EA	3								25 - 18	2A1A16CR1	
X1 8515A	5961	SEMICONDUCTOR DEVICE, DIODE 1N4246 (81349)	EA	REF								25 - 22	2A1A16CR2	
X1 8515B	5961	SEMICONDUCTOR DEVICE, DIODE 1N4246 (81349)	EA	REF								25 - 17	2A1A16CR3	
P O T 8516	6625	CIRCUIT CARD ASSEMBLY 247475 (06481)	EA	1				*	*	2	4	1	15 - 139	2A1A10
X1 8517A	5910-115-8456	CAPACITOR, FIXED, CERAMIC DIELECTRIC M39014-02-0258 (81349)	EA	4									26 - 18	2A1A10C3
X1 8518A	5910-115-8456	CAPACITOR, FIXED, CERAMIC DIELECTRIC M39014-02-0258 (81349)	EA	REF									26 - 22	2A1A10C4
X1 8519A	5910-115-8456	CAPACITOR, FIXED, CERAMIC DIELECTRIC M39014-02-0258 (81349)	EA	REF									26 - 16	2A1A10C5
X1 8520A	5910-115-8456	CAPACITOR, FIXED, CERAMIC DIELECTRIC M39014-02-0258 (81349)	EA	REF									26 - 17	2A1A10C6
X1 8521M	5910	CAPACITOR, FIXED, ELECTROLYTIC M39000-01-2530 (81349)	EA	1									26 - 3	2A1A10C2
X1 8522M	5910	CAPACITOR, FIXED, ELECTROLYTIC M39003-01-2545 (81349)	EA	1									26 - 4	2A1A10C1
X1 8523	5340-123-8533	HANDLE, CIRCUIT BOARD M903 (05170)	EA	1									26 - 28	2A1A104P1
X1 8524	5315	PIN, SPRING 094-0250MDP (00287)	EA	2									26 - 29	2A1A10MP1M 2
X1 8525	5962	INTEGRATED CIRCUIT 970086-1 (06481)	EA	1									26 - 15	2A1A10Z7
X1 8526	5962	INTEGRATED CIRCUIT 970087-1 (06481)	EA	3									26 - 11	2A1A10Z9
X1 8527	5962	INTEGRATED CIRCUIT 970087-1 (06481)	EA	REF									26 - 9	2A1A10Z10
X1 8528	5962	INTEGRATED CIRCUIT 970087-1 (06481)	EA	REF									26 - 5	2A1A10Z12

SECTION II. REPAIR PARTS FOR DIRECT SUPPORT, GENERAL SUPPORT, AND DEPOT MAINTENANCE (CONTINUED)

(1) SMR CODE INDEX NO	(2) FEDERAL STOCK NUMBER	(3) DESCRIPTION REFERENCE NUMBER & MFR CODE	(4) UNIT OF MEAS	(5) QTY INC IN UNIT	(6) 30-DAY BS MAINT ALLOWANCE			(7) 36-DAY BS MAINT ALLOWANCE			(8) 1 YR ALW PER 100 EQUIP ENTRYS	(9) DEPOT MAINT ALW PER 100 EQUIP	(10) ILLUSTRATIONS FIGURE & ITEM NO	(11) REFERENCE DESIGNATION
					(a) 1-20	(b) 21-60	(c) 61-100	(a) 1-20	(b) 21-60	(c) 61-100				
X1 8529	5962	INTEGRATED CIRCUIT 970088-1 (06481)	EA	5								26 - 20	2A1A10Z1	
X1 8530	5962	INTEGRATED CIRCUIT 970088-1 (06481)	EA	REF								26 - 23	2A1A10Z3	
X1 8531	5962	INTEGRATED CIRCUIT 970088-1 (06481)	EA	REF								26 - 26	2A1A10Z5	
X1 8532	5962	INTEGRATED CIRCUIT 970088-1 (06481)	EA	REF								26 - 19	2A1A10Z8	
X1 8533	5962	INTEGRATED CIRCUIT 970088-1 (06481)	EA	REF								26 - 7	2A1A10Z11	
X1 8534	5962	INTEGRATED CIRCUIT 970089-1 (06481)	EA	3								26 - 21	2A1A10Z2	
X1 8535	5962	INTEGRATED CIRCUIT 970089-1 (06481)	EA	REF								26 - 25	2A1A10Z4	
X1 8536	5962	INTEGRATED CIRCUIT 970089-1 (06481)	EA	REF								26 - 27	2A1A10Z6	
X1 8537	6625	PRINTED WIRING BOARD 247476 (06481)	EA	1								26 - 30	2A1A10T81	
X1 8538	5340	CLIP, SPRING TENSION NAS1464-020-04T (80205)	EA	2								26 - 31	2A1A10T81H 1	
X1 8539	5320-821-4996	RIVET, TUBULAR MS16539-23 (96906)	EA	2								26 - 32	2A1A10T81H 1H2	
X1 8540	5330-983-1010	WASHER, PLAIN, INSULATOR C1F810 (04264)	EA	2								26 - 33	2A1A10T81H 1H2	
X1 8541	6625	PRINTED WIRING BOARD 247476-99 (06481)	EA	1								26 - 34	2A1A10T81E 1	
X1 8542M	5905-122-0452	RESISTOR, FIXED, COMPOSITION RCR07G102JP (81349)	EA	4								26 - 1	2A1A10R1	
X1 8542A	5905-122-0452	RESISTOR, FIXED, COMPOSITION RCR07G102JP (81349)	EA	REF								26 - 14	2A1A10R2	
X1 8542B	5905-122-0452	RESISTOR, FIXED, COMPOSITION RCR07G102JP (81349)	EA	REF								26 - 12	2A1A10R3	
X1 8542C	5905-122-0452	RESISTOR, FIXED, COMPOSITION RCR07G102JP (81349)	EA	REF								26 - 6	2A1A10R5	
X1 8543M	5905	RESISTOR, FIXED, COMPOSITION RCR07G103JP (81349)	EA	3								26 - 19	2A1A10R6	
X1 8544M	5905	RESISTOR, FIXED, COMPOSITION RCR07G103JP (81349)	EA	REF								26 - 8	2A1A10R7	
X1 8545M	5905	RESISTOR, FIXED, COMPOSITION RCR07G103JP (81349)	EA	REF								26 - 24	2A1A10R8	
X1 8546A	5905-728-6139	RESISTOR, FIXED, COMPOSITION RCR07G222JM (81349)	EA	1								26 - 10	2A1A10R4	
X1 8550	5961	SEMICONDUCTOR DEVICE, DIODE 1N4246 (81349)	EA	1								26 - 2	2A1A10CR1	
P O T 8551	6625	CIRCUIT CARD ASSEMBLY 247480 (06481)	EA	1				0	0	2	4	1	15 -140	2A1A11
X1 8552M	5910	CAPACITOR, FIXED, ELECTROLYTIC M39003-01-2530 (81349)	EA	1								27 - 11	2A1A11C1	
X1 8553M	5910	CAPACITOR, FIXED, ELECTROLYTIC M39003-01-2545 (81349)	EA	1								27 - 13	2A1A11C2	

SECTION II. REPAIR PARTS FOR DIRECT SUPPORT, GENERAL SUPPORT, AND DEPOT MAINTENANCE (CONTINUED)

SM CODE INDEX NO	(2) FEDERAL STOCK NUMBER	(3) DESCRIPTION REFERENCE NUMBER & MFR CODE	(4) UNIT OF MEAS USABLE ON CODE	(5) QTY INC IN UNIT	(6) 30 DAY OS MAINT ALLOWANCE			(7) 30 DAY GS MAINT ALLOWANCE			(8) 1 YR ALW PER 100 EQUIP CATGY	(9) DEPOT MAINT ALW PER 100 EQUIP	(10) ILLUSTRATIONS FIGURE & ITEM NO	(11) REFERENCE DESIGNATION
					(a)	(b)	(c)	(a)	(b)	(c)				
					1 20	2 1 50	5 1 100	1 20	2 1 50	5 1 100				
X1 8554	5340-123-8533	HANDLE, CIRCUIT BOARD H903 (05170)	EA	1								27 - 15	2A1A114P1	
X1 8555	5315	PIN, SPRING 094-0250MDP (00287)	EA	2								27 - 16	2A1A114P1H2	
X1 8556	5962	INTEGRATED CIRCUIT 970086-1 (06481)	EA	5								27 - 1	2A1A1125	
X1 8557	5962	INTEGRATED CIRCUIT 970086-1 (06481)	EA	REF								27 - 2	2A1A1126	
X1 8558	5962	INTEGRATED CIRCUIT 970086-1 (06481)	EA	REF								27 - 3	2A1A1127	
X1 8559	5962	INTEGRATED CIRCUIT 970086-1 (06481)	EA	REF								27 - 4	2A1A1128	
X1 8560	5962	INTEGRATED CIRCUIT 970086-1 (06481)	EA	REF								27 - 5	2A1A1129	
X1 8561	5962	INTEGRATED CIRCUIT 970088-1 (06481)	EA	2								27 - 13	2A1A1121	
X1 8562	5962	INTEGRATED CIRCUIT 970088-1 (06481)	EA	REF								27 - 6	2A1A1123	
X1 8563	5962	INTEGRATED CIRCUIT 970089-1 (06481)	EA	1								27 - 8	2A1A1124	
X1 8564	5962	INTEGRATED CIRCUIT 970090-1 (06481)	EA	1								27 - 7	2A1A1122	
X1 8565	6625	PRINTED WIRING BOARD 247481 (06481)	EA	1								27 - 17	2A1A11731	
X1 8566	5340	CLIP, SPRING TENSION NAS1464-020-04T (80205)	EA	2								27 - 18	2A1A11731H1	
X1 8567	5320-821-4995	RIVET, TUBULAR MS16535-22 (96906)	EA	2								27 - 19	2A1A11781H12	
X1 8568	6625	PRINTED WIRING BOARD 247481-99 (06481)	EA	1								27 - 23	2A1A11781E1	
X1 8569	5905-122-0452	RESISTOR, FIXED, COMPOSITION RCRO7G102JP (81349)	EA	1								27 - 14	2A1A11R1	
X1 8570	5905	RESISTOR, FIXED, COMPOSITION RCRO7G103JP (81349)	EA	1								27 - 9	2A1A11R2	
X1 8571	5961	SEMICONDUCTOR DEVICE, DIODE 1N4246 (81349)	EA	1								27 - 12	2A1A11CR1	
P O T 8572	6625	CIRCUIT CARD ASSEMBLY 247485 (06481)	EA	1				2	2	12	3	15 -134	2A1A5	
X1 8573M	5910	CAPACITOR, FIXED, ELECTROLYTIC M39003-01-2530 (81349)	EA	1								28 - 16	2A1A5C1	
X1 8574M	5910	CAPACITOR, FIXED, ELECTROLYTIC M39003-01-2545 (81349)	EA	1								28 - 14	2A1A5C2	
X1 8575	5340-123-6533	HANDLE, CIRCUIT BOARD H903 (05170)	EA	1								28 - 19	2A1A5MP1	
X1 8576	5315	PIN, SPRING 094-0250MDP (00287)	EA	1								28 - 20	2A1A5MP1H2	
X1 8577	5962	INTEGRATED CIRCUIT 970086-1 (06481)	EA	1								28 - 13	2A1A5Z10	
X1 8578	5962	INTEGRATED CIRCUIT 970087-1 (06481)	EA	6								28 - 9	2A1A5Z6	

SECTION II. REPAIR PARTS FOR DIRECT SUPPORT, GENERAL SUPPORT, AND DEPOT MAINTENANCE (CONTINUED)

(1) SMR CODE	(2) FEDERAL STOCK NUMBER	(3) DESCRIPTION REFERENCE NUMBER & MFR CODE	(4) UNIT OF MEAS	(5) QTY INC IN UNIT	(6) 30-DAY DS MAINT ALLOWANCE			(7) 30 DAY GS MAINT ALLOWANCE			(8) 1 YR ALW PER 100 EQUIP CENCY	(9) DEPDT MAINT ALW PER 100 EQUIP	(10) ILLUSTRATIONS FIGURE & ITEM NO	(11) REFERENCE DESIGNATION
					(a)	(b)	(c)	(a)	(b)	(c)				
					1 20	21 50	51 100	1 20	21 50	51 100				
X1 8579	5962	INTEGRATED CIRCUIT 970087-1 (06481)	EA	REF								28 - 11	2A1A5Z7	
X1 8580	5962	INTEGRATED CIRCUIT 970087-1 (06481)	EA	REF								28 - 3	2A1A5Z8	
X1 8581	5962	INTEGRATED CIRCUIT 970087-1 (06481)	EA	REF								28 - 2	2A1A5Z9	
X1 8582	5962	INTEGRATED CIRCUIT 970087-1 (06481)	EA	REF								28 - 12	2A1A5Z11	
X1 8583	5962	INTEGRATED CIRCUIT 970087-1 (06481)	EA	REF								28 - 1	2A1A5Z12	
X1 8584	5962	INTEGRATED CIRCUIT 970088-1 (06481)	EA	4								28 - 7	2A1A5Z1	
X1 8585	5962	INTEGRATED CIRCUIT 970088-1 (06481)	EA	REF								28 - 6	2A1A5Z2	
X1 8586	5962	INTEGRATED CIRCUIT 970088-1 (06481)	EA	REF								28 - 8	2A1A5Z3	
X1 8587	5962	INTEGRATED CIRCUIT 970088-1 (06481)	EA	REF								28 - 4	2A1A5Z4	
X1 8588	5962	INTEGRATED CIRCUIT 970089-1 (06481)	EA	1								28 - 5	2A1A5Z5	
X1 8589	6625	PRINTED WIRING BOARD 247486 (06481)	EA	1								28 - 21	2A1A5T81	
X1 8590	5340	CLIP, SPRING TENSION NAS1404-020-08T (80205)	EA	2								28 - 22	2A1A5T81H1	
X1 8591	5320-821-4995	RIVET, TUBULAR MS16535-22 (96906)	EA	2								28 - 23	2A1A5T81H1 H2	
X1 8592	6625	PRINTED WIRING BOARD 247486-99 (06481)	EA	1								28 - 24	2A1A5T81E1	
X1 8593	5905-122-0452	RESISTOR, FIXED, COMPOSITION RCR07G102JP (81349)	EA	1								28 - 13	2A1A5R1	
X1 8594	5905	RESISTOR, FIXED, COMPOSITION RCR07G103JP (81349)	EA	2								28 - 17	2A1A5R2	
X1 8595	5905	RESISTOR, FIXED, COMPOSITION RCR07G103JP (81349)	EA	REF								28 - 18	2A1A5R3	
X1 8596	5961	SEMICONDUCTOR DEVICE, DIODE 1N4246 (81349)	EA	1								28 - 15	2A1A5CR1	
P O T 8597	6625	CIRCUIT CARD ASSEMBLY 247485 (06481)	EA	1				REF	REF	REF	REF	REF	15 -135	2A1A6
X1 8598M	5910	CAPACITOR, FIXED, ELECTROLYTIC M39003-01-2530 (81349)	EA	1								28 - 16	2A1A6C1	
X1 8599M	5910	CAPACITOR, FIXED, ELECTROLYTIC M39003-01-2545 (81349)	EA	1								28 - 14	2A1A6C2	
X1 8600	5340-123-8533	HANDLE, CIRCUIT BOARD H903 (05170)	EA	1								28 - 19	2A1A6MP1	
X1 8601	5315	PIN, SPRING 094-0230MHP (00287)	EA	1								28 - 23	2A1A6MP1H2	
X1 8602	5962	INTEGRATED CIRCUIT 970086-1 (06481)	EA	1								28 - 10	2A1A6Z10	
X1 8603	5962	INTEGRATED CIRCUIT 970087-1 (06481)	EA	6								28 - 9	2A1A6Z6	

SECTION II. REPAIR PARTS FOR DIRECT SUPPORT, GENERAL SUPPORT, AND DEPOT MAINTENANCE (CONTINUED)

(1) SMA CODE	(2) FEDERAL STOCK NUMBER	(3) DESCRIPTION REFERENCE NUMBER & MFR CODE	(4) UNIT OF MEAS	(5) QTY INC IN UNIT	(6) 30 DAY DS MAINT ALLOWANCE			(7) 30 DAY GS MAINT ALLOWANCE			(8) 1 YR ALW PER 100 EQUIP ENTGCV	(9) DEPOT MAINT ALW PER 100 EQUIP	(10) ILLUSTRATIONS FIGURE & ITEM NO	(11) REFERENCE DESIGNATION
					(a) 1 20	(b) 21 50	(c) 51 100	(a) 1 20	(b) 21 50	(c) 51 100				
X1 B604	5962	INTEGRATED CIRCUIT 970087-1 (06481)	EA	REF								28 - 11	2A1A627	
X1 B605	5962	INTEGRATED CIRCUIT 970087-1 (06481)	EA	REF								28 - 3	2A1A628	
X1 B606	5962	INTEGRATED CIRCUIT 970087-1 (06481)	EA	REF								28 - 2	2A1A629	
X1 B607	5962	INTEGRATED CIRCUIT 970087-1 (06481)	EA	REF								29 - 12	2A1A6211	
X1 B608	5962	INTEGRATED CIRCUIT 970087-1 (06481)	EA	REF								29 - 1	2A1A6212	
X1 B609	5962	INTEGRATED CIRCUIT 970088-1 (06481)	EA	4								23 - 7	2A1A621	
X1 B610	5962	INTEGRATED CIRCUIT 970088-1 (06481)	EA	REF								28 - 6	2A1A622	
X1 B611	5962	INTEGRATED CIRCUIT 970088-1 (06481)	EA	REF								28 - 8	2A1A623	
X1 B612	5962	INTEGRATED CIRCUIT 970088-1 (06481)	EA	REF								23 - 4	2A1A624	
X1 B613	5962	INTEGRATED CIRCUIT 970089-1 (06481)	EA	1								23 - 5	2A1A625	
X1 B614	6625	PRINTED WIRING BOARD 247486 (06481)	EA	1								23 - 21	2A1A6T31	
X1 B615	5340	CLIP, SPRING TENSION NAS1464-020-08T (80205)	EA	2								28 - 22	2A1A6T31M1	
X1 B616	5320-821-4995	RIVET, TUBULAR MS16935-22 (96906)	EA	2								28 - 23	2A1A6T81M1 M2	
X1 B617	6625	PRINTED WIRING BOARD 247486-99 (06481)	EA	1								28 - 24	2A1A6T81E1	
X1 B618	5905-122-0452	RESISTOR, FIXED, COMPOSITION RCR07G102JP (81349)	EA	1								28 - 13	2A1A6R1	
X1 B619	5905	RESISTOR, FIXED, COMPOSITION RCR07G103JP (81349)	EA	2								28 - 17	2A1A6R2	
X1 B620	5905	RESISTOR, FIXED, COMPOSITION RCR07G103JP (81349)	EA	REF								28 - 18	2A1A6R3	
X1 B621	5961	SEMICONDUCTOR DEVICE, DIODE 1N4246 (81349)	EA	1								28 - 15	2A1A6CR1	
P O T B622	6625	CIRCUIT CARD ASSEMBLY 247485 (06481)	EA	1				REF	REF	REF	REF	REF	15 -136	2A1A7
X1 B623M	5910	CAPACITOR, FIXED, ELECTROLYTIC M39003-01-2530 (81349)	EA	1								28 - 16	2A1A7C1	
X1 B624M	5910	CAPACITOR, FIXED, ELECTROLYTIC M39003-01-2545 (81349)	EA	1								28 - 14	2A1A7C2	
X1 B625	5340-123-8533	HANDLE, CIRCUIT BOARD H903 (05170)	EA	1								28 - 19	2A1A7MP1	
X1 B626	5315	PIN, SPRING 094-0250MDP (00287)	FA	1								23 - 20	2A1A7MP1M2	
X1 B627	5962	INTEGRATED CIRCUIT 970086-1 (06481)	EA	1								28 - 10	2A1A7Z10	
X1 B628	5962	INTEGRATED CIRCUIT 970087-1 (06481)	EA	6								28 - 9	2A1A7Z6	
X1 B629	5962	INTEGRATED CIRCUIT 970087-1 (06481)	EA	REF								28 - 11	2A1A7Z7	

SECTION II. REPAIR PARTS FOR DIRECT SUPPORT, GENERAL SUPPORT, AND DEPOT MAINTENANCE (CONTINUED)

(1) SMR CODE	(2) FEDERAL STOCK NUMBER	(3) DESCRIPTION USABLE ON CODE	(4) UNIT OF MEAS.	(5) QTY INC IN UNIT	(6) 30-DAY GS MAINT ALLOWANCE			(7) 30-DAY GS MAINT ALLOWANCE			(8) 1 YR ALW PER 100 EQUIP ENTERY	(9) DEPOT MAINT ALW PER 100 EQUIP	(10) ILLUSTRATIONS FIGURE & ITEM NO	(11) REFERENCE DESIGNATION
					(a) 1-20	(b) 21-50	(c) 51-100	(a) 1-20	(b) 21-50	(c) 51-100				
X1 B630	5962	INTEGRATED CIRCUIT 970087-1 (06481)	EA	REF								20 - 3	2A1A7Z0	
X1 B631	5962	INTEGRATED CIRCUIT 970087-1 (06481)	EA	REF								20 - 2	2A1A7Z9	
X1 B632	5962	INTEGRATED CIRCUIT 970087-1 (06481)	EA	REF								20 - 12	2A1A7Z11	
X1 B633	5962	INTEGRATED CIRCUIT 970087-1 (06481)	EA	REF								20 - 1	2A1A7Z12	
X1 B634	5962	INTEGRATED CIRCUIT 970088-1 (06481)	EA	4								20 - 7	2A1A7Z1	
X1 B635	5962	INTEGRATED CIRCUIT 970088-1 (06481)	EA	REF								20 - 6	2A1A7Z2	
X1 B636	5962	INTEGRATED CIRCUIT 970088-1 (06481)	EA	REF								20 - 8	2A1A7Z3	
X1 B637	5962	INTEGRATED CIRCUIT 970088-1 (06481)	EA	REF								20 - 4	2A1A7Z4	
X1 B638	5962	INTEGRATED CIRCUIT 970088-1 (06481)	EA	1								20 - 5	2A1A7Z5	
X1 B639	6625	PRINTED WIRING BOARD 247486 (06481)	EA	1								20 - 21	2A1A77B1	
X1 B640	5340	CLIP, SPRING TENSION NAS1464-020-08T (80205)	EA	2								20 - 22	2A1A77B1M1	
X1 B641	5320-821-4995	RIVET, TUBULAR MS16935-22 (96906)	EA	2								20 - 23	2A1A77B1M1 M2	
X1 B642	6625	PRINTED WIRING BOARD 247486-99 (06481)	EA	1								20 - 24	2A1A77B1E1	
X1 B643	5905-122-0452	RESISTOR, FIXED, COMPOSITION RCR07G102JP (81349)	EA	1								20 - 13	2A1A7R1	
X1 B644	5905	RESISTOR, FIXED, COMPOSITION RCR07G103JP (81349)	EA	2								20 - 17	2A1A7R2	
X1 B645	5905	RESISTOR, FIXED, COMPOSITION RCR07G103JP (81349)	EA	REF								20 - 18	2A1A7R3	
X1 B646	5961	SEMICONDUCTOR DEVICE, DIGDE 1N4246 (81349)	EA	1								20 - 15	2A1A7CR1	
P H B647M	5935-087-7255	CONNECTOR, RECEPTACLE, ELECTRICAL 2VH22-1AN8 (05574)	EA	1				*	2	2	12	5	15 -210	2A1XA17
X2 H B648	5310-845-2359	NUT, EXTENDED WASHER, HEXAGON NAS1291C04M (80205)	EA	2									15 -211	2A1XA17M2
X2 H B649	5305-054-5652	SCREW, MACHINE MS51957-18 (96906)	EA	2									15 -213	2A1XA17M2
X2 H B650	5310	WASHER, FLAT NAS620C4 (80205)	EA	4									15 -212	2A1XA17M4
P H B651	5935-947-1051	CONNECTOR, RECEPTACLE, ELECTRICAL MS0132S088M001 (11413)	EA	1				REF	REF	REF	REF	REF	15 -194	2A1P1
X2 H B652	5305-054-5651	SCREW, MACHINE MS51957-17 (96906)	EA	2									15 -195	2A1P1M2
X2 H B653	5310	WASHER, FLAT NAS620C4 (80205)	EA	2									15 -196	2A1P1M2
P H B654	5935	CONNECTOR, RECEPTACLE, ELECTRICAL 900593-231 (06481)	EA	1				*	2	2	12	5	15 -149	2A1P2

SECTION II. REPAIR PARTS FOR DIRECT SUPPORT, GENERAL SUPPORT, AND DEPOT MAINTENANCE (CONTINUED)

(1) SMR CODE INDEX NO	(2) FEDERAL STOCK NUMBER	(3) DESCRIPTION REFERENCE NUMBER & MFR CODE	(4) UNIT OF MEAS	(5) QTY INC IN UNIT	(6) 30 DAY US A'INT ALLOWANCE			(7) 30-DAY GS MAINT ALLOWANCE			(8) 1 YR ALW PER 100 EQUIP CATEGORY	(9) DEPOT MAINT ALW PER 100 EQUIP	(10) ILLUSTRATIONS FIGURE & ITEM NO	(11) REFERENCE DESIGNATION
					(a)	(b)	(c)	(a)	(b)	(c)				
					1 20	21 50	51 100	1 20	21 50	51 100				
X2 H 8655	5305-054-5651	SCREW, MACHINE MS51957-17 (96906)	EA	2								15 - 150	2A1P2H2	
X2 H 8656	5310	WASHER, FLAT NAS620C4 (80205)	EA	2								15 - 151	2A1P2H2	
P H 8657	5935	CONNECTOR, RECEPTACLE, ELECTRICAL 903180-2 (06481)	EA	1				*	2	2	12	3	15 - 97	2A1J9
X2 H 8658	5310-845-2359	NUT, EXTENDED WASHER, HEXAGON NAS1291C04M (80205)	EA	4									15 - 98	2A1J9H4
X2 H 8659	5305	SCREW, MACHINE FH4C6DLO1GY (12324)	EA	4									15 - 100	2A1J9H4
X2 H 8660	5999	SHIELDING GASKET, ELECTRONIC 43-581 (12881)	EA	1									15 - 101	2A1J9E1
X2 H 8661	5310	WASHER, FLAT NAS620C4 (80205)	EA	4									15 - 99	2A1J9H4
P H 8662	5935	CONNECTOR, RECEPTACLE, ELECTRICAL MS27508E10B55 (96906)	EA	1				*	2	2	12	3	15 - 14	2A1J2
X2 H 8663	5310-845-2359	NUT, EXTENDED WASHER, HEXAGON NAS1291C04M (80205)	EA	4									15 - 15	2A1J2H4
X2 H 8664	5305	SCREW, MACHINE FH4C6DLO1GY (12324)	EA	4									15 - 17	2A1J2H4
X2 H 8665	5999	SHIELDING GASKET, ELECTRONIC 43-409 (12881)	EA	1									15 - 18	2A1J2E1
X2 H 8666	5310	WASHER, FLAT NAS620C4 (80205)	EA	4									15 - 16	2A1J2H4
P H 8667	5935	CONNECTOR, RECEPTACLE, ELECTRICAL MS27508E10B135 (96906)	EA	1				*	2	2	12	3	15 - 29	2A1J5
X2 H 8668	5310-845-2359	NUT, EXTENDED WASHER, HEXAGON NAS1291C04M (80205)	EA	4									15 - 30	2A1J5H4
X2 H 8669	5305	SCREW, MACHINE FH4C6DLO1GY (12324)	EA	4									15 - 32	2A1J5H4
X2 H 8670	5999	SHIELDING GASKET, ELECTRONIC 43-409 (12881)	EA	1									15 - 33	2A1J5E1
X2 H 8671	5310	WASHER, FLAT NAS620C4 (80205)	EA	4									15 - 31	2A1J5H4
P H 8672	5935	CONNECTOR, RECEPTACLE, ELECTRICAL MS27508E10B985 (96906)	EA	1				*	2	2	12	3	15 - 24	2A1J4
X2 H 8673	5310-845-2359	NUT, EXTENDED WASHER, HEXAGON NAS1291C04M (80205)	EA	4									15 - 25	2A1J4H4
X2 H 8674	5305	SCREW, MACHINE FH4C6DLO1GY (12324)	EA	4									15 - 27	2A1J4H4
X2 H 8675	5999	SHIELDING GASKET, ELECTRONIC 43-409 (12881)	EA	1									15 - 28	2A1J4E1
X2 H 8676	5310	WASHER, FLAT NAS620C4 (80205)	EA	4									15 - 26	2A1J4H4
P H 8677	5935	CONNECTOR, RECEPTACLE, ELECTRICAL MS27508E10B995 (96906)	EA	1				*	2	2	12	3	15 - 9	2A1J1
X2 H 8678	5310-845-2359	NUT, EXTENDED WASHER, HEXAGON NAS1291C04M (80205)	EA	4									15 - 10	2A1J1H4

SECTION II. REPAIR PARTS FOR DIRECT SUPPORT, GENERAL SUPPORT, AND DEPOT MAINTENANCE (CONTINUED)

(1) SMR CODE	(2) FEDERAL STOCK NUMBER	(3) DESCRIPTION USABLE ON REFERENCE NUMBER & MFR CODE	(4) UNIT OF MEAS.	(5) QTY INC IN UNIT	(6) 30-DAY DS MAINT ALLOWANCE			(7) 30-DAY GS MAINT ALLOWANCE			(8) 1 YR ALW PER 100 EQUIP CATG	(9) DEPOT MAINT ALW PER 100 EQUIP	(10) ILLUSTRATIONS FIGURE & ITEM NO	(11) REFERENCE DESIGNATION
					(a)	(b)	(c)	(a)	(b)	(c)				
					120	2150	51100	120	2150	51100				
X2 H B679	5305	SCREW, MACHINE FH4C6DLO1GY (12324)	EA	4								15 - 12	2A1J1H4	
X2 H B680	5999	SHIELDING GASKET, ELECTRONIC 43-409 (12881)	EA	1								15 - 13	2A1J1E1	
X2 H B681	5310	WASHER, FLAT NAS620C4 (80205)	EA	4								15 - 11	2A1J1H4	
P H B682	5935	CONNECTOR, RECEPTACLE, ELECTRICAL MS27508E10899SA (96906)	EA	1			*	2	2	12	3	15 - 19	2A1J3	
X2 H B683	5310-845-2359	NUT, EXTENDED WASHER, HEXAGON NAS1291C04M (80205)	EA	4								15 - 20	2A1J3H4	
X2 H B684	5305	SCREW, MACHINE FH4C6DLO1GY (12324)	EA	4								15 - 22	2A1J3H4	
X2 H B685	5999	SHIELDING GASKET, ELECTRONIC 43-409 (12881)	EA	1								15 - 23	2A1J3E1	
X2 H B686	5310	WASHER, FLAT NAS620C4 (80205)	EA	4								15 - 21	2A1J3H4	
P H B687	5935	CONNECTOR, RECEPTACLE, ELECTRICAL MS27508E18853SA (96906)	EA	1			*	2	2	12	3	15 - 83	2A1J7	
X2 H B688	5310-845-2359	NUT, EXTENDED WASHER, HEXAGON NAS1291C04M (80205)	EA	4								15 - 84	2A1J7H4	
X2 H B689	5305	SCREW, MACHINE FH4C6DLO1GY (12324)	EA	4								15 - 86	2A1J7H4	
X2 H B690	5999	SHIELDING GASKET, ELECTRONIC 08-0302-0364 (12881)	EA	1								15 - 87	2A1J7E1	
X2 H B691	5310	WASHER, FLAT NAS620C4 (80205)	EA	4								15 - 85	2A1J7H4	
P H B692	5935	CONNECTOR, RECEPTACLE, ELECTRICAL MS27508E22825 (96906)	EA	1			*	2	2	12	3	15 - 78	2A1J6	
X2 H B693	5310-845-2359	NUT, EXTENDED WASHER, HEXAGON NAS1291C04M (80205)	EA	4								15 - 79	2A1J6H4	
X2 H B694	5305	SCREW, MACHINE FH4C6DLO1GY (12324)	EA	4								15 - 81	2A1J6H4	
X2 H B695	5999	SHIELDING GASKET, ELECTRONIC 08-0302-0365 (12881)	EA	1								15 - 82	2A1J6E1	
X2 H B696	5310	WASHER, FLAT NAS620C4 (80205)	EA	4								15 - 80	2A1J6H4	
P H B697	5935-988-4230	CONNECTOR, RECEPTACLE, ELECTRICAL MS3122E12-10S (96906)	EA	1			*	2	2	12	3	15 - 92	2A1J8	
X2 H B698	5310-845-2359	NUT, EXTENDED WASHER, HEXAGON NAS1291C04M (80205)	EA	4								15 - 93	2A1J8H4	
X2 H B699	5305	SCREW, MACHINE FH4C6DLO1GY (12324)	EA	4								15 - 95	2A1J8H4	
X2 H B700	5999	SHIELDING GASKET, ELECTRONIC 43-581 (12881)	EA	1								15 - 96	2A1J8E1	
X2 H B701	5310	WASHER, FLAT NAS620C4 (80205)	EA	4								15 - 94	2A1J8H4	
P H B702	5935-928-5569	CONNECTOR, RECEPTACLE, ELECTRICAL MS3122E12-10SY (96906)	EA	1			*	2	2	12	3	15 - 102	2A1J10	

SECTION II. REPAIR PARTS FOR DIRECT SUPPORT, GENERAL SUPPORT, AND DEPOT MAINTENANCE (CONTINUED)

(1) SMR CODE	(2) FEDERAL STOCK NUMBER	(3) DESCRIPTION USABLE ON CODE	(4) UNIT OF MEAS	(5) QTY INC IN UNIT	(6) 30 DAY DS MAINT ALLOWANCE			(7) 30 DAY GS MAINT ALLOWANCE			(8) 1 YR ALW PER 100 EQUIP ENTGTY	(9) DEPOT MAINT ALW PER 100 EQUIP	(10) ILLUSTRATIONS FIGURE & ITEM NO	(11) REFERENCE DESIGNATION
					(a) 120	(b) 2150	(c) 51100	(a) 120	(b) 2150	(c) 51100				
					INDEX NO	REFERENCE NUMBER & MFR CODE								
X2 H B703	5310-845-2359	NUT, EXTENDED WASHER, HEXAGON NAS1291C04M (80205)	EA	4								15 -103	2A1J10H4	
X2 H B704	5305	SCREW, MACHINE FH4C6DLO1GY (12324)	EA	4								15 -105	2A1J10H4	
X2 H B705	5999	SHIELDING GASKET, ELECTRONIC 43-581 (12881)	EA	1								15 -106	2A1J10E1	
X2 H B706	5310	WASHER, FLAT NAS620C4 (80205)	EA	4								15 -104	2A1J10H4	
P H B707	5935-990-4557	CONNECTOR, RECEPTACLE, ELECTRICAL MS3122E18-32P (96906)	EA	1				0	2	2	12	3	15 -118	2A1J12
X2 H B708	5310-845-2359	NUT, EXTENDED WASHER, HEXAGON NAS1291C04M (80205)	EA	4									15 -119	2A1J12H4
X2 H B709	5305	SCREW, MACHINE FH4C6DLO1GY (12324)	EA	4									15 -121	2A1J12H4
X2 H B710	5999	SHIELDING GASKET, ELECTRONIC 08-0302-0364 (12881)	EA	1									15 -122	2A1J12E1
X2 H B711	5310	WASHER, FLAT NAS620C4 (80205)	EA	4									15 -120	2A1J12H4
P H B712	5935-766-8077	CONNECTOR, RECEPTACLE, ELECTRICAL MS3122E24-61P (96906)	EA	1				0	2	2	12	3	15 -113	2J11
X2 H B713	5310-878-9518	NUT, EXTENDED WASHER, HEXAGON NAS1291C06M (80205)	EA	4									15 -114	2A1J11H4
X2 H B714	5305	SCREW, MACHINE FH4C7DLO1GY (12324)	EA	4									15 -116	2A1J11H4
X2 H B715	5999-917-7651	SHIELDING GASKET, ELECTRONIC 42-487 (12881)	EA	1									15 -117	2A1J11E1
X2 H B716	5310-773-7624	WASHER, FLAT NAS620C6 (80205)	EA	4									15 -115	2A1J11H4
P H B717	5935-061-3168	CONTACT, ELECTRICAL MS22Y22C030 (73293)	EA	264				REF	REF	REF	REF	REF	15 -148	2A1P2E1-13 2
P H B718	5935-061-3168	CONTACT, ELECTRICAL MS22Y22C030 (73293)	EA	REF				REF	REF	REF	REF	REF	15 -153	2A1P1E1-13 2
P H B719	5935-904-4469	COVER, ELECTRICAL CONNECTOR MS3181-12C (96906)	EA	3				REF	REF	REF	REF	REF	15 - 88	2A1MP6
X2 H B720	5310-878-9518	NUT, EXTENDED WASHER, HEXAGON NAS1291C06M (80205)	EA	3									15 - 89	2A1MP6H3
X2 H B721A	5305	SCREW, MACHINE SF5C110D-S01GY (12324)	EA	3									15 - 91	2A1MP6H3
X2 H B722	5310-773-7624	WASHER, FLAT NAS620C6 (80205)	EA	3									15 - 90	2A1MP6H3
P H B723	5935-089-1145	COVER, ELECTRICAL CONNECTOR MS3181-18C (96906)	EA	1				REF	REF	REF	REF	REF	15 -108	2A1MP7
P H B724	5935-901-1531	COVER, ELECTRICAL CONNECTOR MS3181-24C (96906)	EA	1				REF	REF	REF	REF	REF	15 -107	2A1MP8
X2 H B725	5310-878-9518	NUT, EXTENDED WASHER, HEXAGON NAS1291C06M (80205)	EA	1									15 -109	2A1MP7-BH1
X2 H B726A	5305	SCREW, MACHINE SFS6C10D-S01GY (12324)	EA	1									15 -111	2A1MP7-BH1
X2 H B727M	5310-773-7824	WASHER, FLAT NAS620C6 (80205)	EA	3									15 -110	2A1MP7-BH1

SECTION II. REPAIR PARTS FOR DIRECT SUPPORT, GENERAL SUPPORT, AND DEPOT MAINTENANCE (CONTINUED)

(1) SMR CODE	(2) FEDERAL STOCK NUMBER	(3) DESCRIPTION USABLE ON CODE	(4) UNIT OF MEAS.	(5) QTY INC IN UNIT	(6) 30-DAY DS MAINT ALLOWANCE			(7) 90-DAY GS MAINT ALLOWANCE			(8) 1 YR ALW PER 100 EQUIP CNTG	(9) DEPOT MAINT ALW PER 100 EQUIP	(10) ILLUSTRATIONS FIGURE & ITEM NO	(11) REFERENCE DESIGNATION
					(a) 1 20	(b) 21 50	(c) 51 100	(a) 1 20	(b) 21 50	(c) 51 100				
P H 8728	5935-104-3080	COVER, ELECTRICAL CONNECTOR 10-241800-103 (77820)	FA	1				*	*	*	4	1	15 - 74	2A1MP9
P H 8729	5935	COVER, ELECTRICAL CONNECTOR 10-241800-223 (77820)	EA	1				*	*	*	4	1	15 - 73	2A1MP10
X2 H 8730	5310-878-9518	NUT, EXTENDED WASHER, HEXAGON NAS1291C06M (80205)	EA	1									15 - 75	2A1MP9-10H 1
X2 H 8731A	5305	SCREW, MACHINE SFS6C100-S016Y (12324)	EA	1									15 - 77	2A1MP9-10H 1
X2 H 8732M	5310-773-7624	WASHER, FLAT NAS620C6 (80205)	EA	3									15 - 76	2A1MP9-10H 1
P H 8733	5935	COVER, ELECTRICAL CONNECTOR 10-241800-103 (77820)	EA	5				*	2	2	12	5	15 - 6	2A1MP11
X2 H 8734A	5305	SCREW, MACHINE SFS6C4D-S016Y (12324)	EA	5									15 - 7	2A1MP11H5
X2 H 8735	5310-773-7624	WASHER, FLAT NAS620C6 (80205)	EA	10									15 - 8	2A1MP11H10
P H 8736	5930	COVER, SWITCH 247863 (06481)	EA	1				*	*	*	4	1	15 - 52	2A1MP12
X2 H 8737	5930	FRAME 247863-99 (06481)	EA	1									15 - 56	2A1MP12MP1
X2 H 8738	5340	HINGE, CONTINUOUS MS20257-1-700 (96906)	EA	1									15 - 53	2A1MP12H1
X2 H 8739	5320-117-6929	RIVET, SOLID MS20426AD2-4 (96906)	EA	6									15 - 54	2A1MP12H1H 6
X2 H 8740	6625	WINDOW, COVER 247867 (06481)	EA	1									15 - 55	2A1MP12MP2
X2 H 8741	6625	DECK, CHASSIS 247496 (06481)	EA	1									15 -166	2A1MP13
X2 H 8742	5305-079-5835	SCREW, MACHINE MS24693C50 (96906)	EA	4									15 -169	2A1MP13H4
X2 H 8743	5305-054-6571	SCREW, MACHINE MS51957-46 (96906)	EA	3									15 -167	2A1MP13H3
X2 H 8744	5310-880-5978	WASHER, FLAT MS15795-807 (96906)	EA	3									15 -168	2A1MP13H3
X2 H 8745	6625	DECK 247496-99 (06481)	EA	1									15 -172	2A1MP13MP1
X2 H 8746	5310	NUT, SELF-LOCKING, PLATE MF1001-08 (75237)	EA	7									15 -170	2A1MP13H1
X2 H 8747	5320-584-0672	RIVET, SOLID MS20426AD3-6 (96906)	EA	14									15 -171	2A1MP13H1H 14
X2 H 8748	6625	FRAME 247343-1 (06481)	EA	1									15 -256	2A1MP14
X2 H 8749	6625	BRACKET 247343-96 (06481)	EA	8									15 -261	2A1MP14H1
X2 H 8750	5320-117-6952	RIVET, SOLID MS20426AD4-7 (96906)	EA	144									15 -262	2A1MP14H1H 144
X2 H 8751	6625	GUSSET 247343-94 (06481)	EA	2									15 -263	2A1MP14MP1
X2 H 8752	5320-117-6829	RIVET, SOLID MS20470AD4-7 (96906)	EA	24									15 -264	2A1MP144P1 H24

SECTION II. REPAIR PARTS FOR DIRECT SUPPORT, GENERAL SUPPORT, AND DEPOT MAINTENANCE (CONTINUED)

(1) SMR CODE	(2) FEDERAL STOCK NUMBER	(3) DESCRIPTION REFERENCE NUMBER & MFR CODE	(4) UNIT OF MEAS.	(5) QTY INCL IN UNIT	(6) 30-DAY GS MAINT ALLOWANCE			(7) 30-DAY GS MAINT ALLOWANCE			(8) 1 YR ALW PER 100 EQUIP	(9) DEPOT MAINT ALW PER 100 EQUIP	(10) ILLUSTRATIONS FIGURE & ITEM NO	(11) REFERENCE DESIGNATION
					(a) 120	(b) 2150	(c) 51100	(a) 120	(b) 2150	(c) 51100				
X2 H 8753	6625	GUSSET 247343-95 (06481)	EA	2								15 -265	2A1MP144P2	
X2 H 8744	5310	NUT, SELF-LOCKING, PLATE MF1001-08 (75237)	EA	6								15 -257	2A1MP14H2	
X2 H 8755	5320-584-0672	RIVET, SOLID MS20426AD3-6 (96906)	EA	12								15 -258	2A1MP14H2H 12	
X2 H 8756	5310-975-4443	NUT, SELF-LOCKING, PLATE MF1001-3 (75237)	EA	16								15 -259	2A1MP14H3	
X2 H 8757	5320-584-0672	RIVET, SOLID MS20426AD3-6 (96906)	EA	32								15 -260	2A1MP14H34 32	
X2 H 8758	6625	SUPPORT 247343-97 (06481)	EA	4								15 -266	2A1MP144P2	
X2 H 8759	6625	SUPPORT 247343-98 (06481)	EA	4								15 -267	2A1MP144P3	
X2 H 8760	6625	SUPPORT 247343-99 (06481)	EA	4								15 -268	2A1MP144P4	
X2 H 8761	6625	GUIDE, CIRCUIT CARD 247396 (06481)	EA	2								15 -215	2A1MP15	
X2 H 8762	5310-878-9518	NUT, EXTENDED WASHER, HEXAGON MS1291C06H (80205)	EA	4								15 -216	2A1MP1544	
X2 H 8763	5305-054-6661	SCREW, MACHINE MS51957-37 (96906)	EA	4								15 -219	2A1MP15H4	
X2 H 8764	5340-947-4050	SPACER, SLEEVE MS430D1-39 (80205)	EA	4								15 -217	2A1MP15H4	
X2 H 8765	5310-880-5976	WASHER, FLAT MS15795-806 (96906)	EA	8								15 -218	2A1MP15H3	
X2 H 8766	5340	HANDLE, BOW 12864C30 (88245)	EA	2								15 -123	2A1MP16	
X2 H 8767	5305-050-9320	SCREW, MACHINE MS51957-64 (96906)	EA	4								15 -124	2A1MP16H4	
X2 H 8768	5310-619-1148	WASHER, FLAT MS15795-808 (96906)	EA	4								15 -126	2A1MP16H4	
X2 H 8769	5310-933-8120	WASHER, LOCK MS35338-138 (96906)	EA	4								15 -125	2A1MP16H4	
P H 8770	5970-892-3782	KEY, POLARIZING 091-0024-000 (05574)	EA	1				*	*	*	4	1	15 -209	2A1H7
P D 8771	5355-751-7597	KNOB, CONTROL MS91528-182B (96906)	EA	5				REF	REF	REF	REF	REF	15 - 34	2A1MP18
P H 8772	6645	METER, TIME TOTALIZING, ELECTRICAL 972197-2 (06481)	EA	1				REF	REF	REF	REF	REF	15 - 40	2A1M1
X2 H 8773	5305-411-0694	SCREW, MACHINE AH726-3 (28971)	EA	2									15 - 41	2A1M1H2
X2 H 8774	5999-928-5602	SHIELDING GASKET, ELECTRONIC 42-844 (12881)	EA	1									15 - 44	2A1M1E1
X2 H 8775H	5310-927-4188	WASHER, FLAT MC1057-25 (70318)	EA	2									15 - 42	2A1M1H2
X2 H 8776	5310-411-0752	WASHER, LOCK AH736-2 (28971)	EA	2									15 - 43	2A1M1H2
X2 H 8777H	5325-122-7455	NUT, SLOTTED, HEXAGON CAL821-3 (29372)	EA	12									15 - 1	2A1H5

SECTION II. REPAIR PARTS FOR DIRECT SUPPORT, GENERAL SUPPORT, AND DEPOT MAINTENANCE (CONTINUED)

(1) SMR CODE INDEX NO	(2) FEDERAL STOCK NUMBER	(3) DESCRIPTION REFERENCE NUMBER & MFR CODE	(4) UNIT OF MEAS. USABLE OR CODE	(5) QTY INC IN UNIT	(6) 30-DAY GS MAINT ALLOWANCE			(7) 30-DAY GS MAINT ALLOWANCE			(8) 1 YR ALW PER 100 EQUIP DEFECT	(9) DEPOT MAINT ALW PER 100 EQUIP	(10) ILLUSTRATIONS FIGURE & ITEM NO	(11) REFERENCE DESIGNATION
					(a) 120	(b) 21-60	(c) 61 100	(a) 120	(b) 21-60	(c) 61 100				
X2 H 8778	6625	PANEL, MARKING 247320 (06481)	EA	1								15 - 4	2A1MP19	
X2 H 8779	5305	SCREW, MACHINE FH10F10DLO16Y (12324)	EA	16								15 - 5	2A1MP19H16	
X2 H 8780	5935-812-9251	PIN, TAPER, PRE-INSULATED 42574-3 (00779)	EA	360								15 -178	2A1T81E1-1 20	
X2 H 8781	5935-812-9251	PIN, TAPER, PRE-INSULATED 42574-3 (00779)	EA	REF								15 -183	2A1T82E121 -240	
X2 H 8782	5935-812-9251	PIN, TAPER, PRE-INSULATED 42574-3 (00779)	EA	REF								15 -188	2A1T83E241 -360	
P H 8783	5905	RESISTOR, FIXED, WIRE WOUND RER65FR100P (81349)	EA	1				*	*	*	5	2	15 -201	2A1R1
X2 H 8784	5310-813-6950	NUT, EXTENDED WASHER, HEXAGON NAS1291C02M (80205)	EA	2									15 -202	2A1R1H2
X2 H 8785	5305-054-5639	SCREW, MACHINE MS51957-5 (96906)	EA	2									15 -204	2A1R1H2
X2 H 8786	5310-043-4708	WASHER, FLAT NAS620C2 (80205)	EA	4									15 -203	2A1R1H4
X2 H 8787	5905	RESISTOR, FIXED, WIRE WOUND RER65FR100P (81349)	EA	1				REF	REF	REF	REF	REF	15 -193	2A1R2
X2 H 8788	5310-813-6950	NUT, EXTENDED WASHER, HEXAGON NAS1291C02M (80205)	EA	2									15 -194	2A1R2H2
X2 H 8789	5305-054-5639	SCREW, MACHINE MS51957-5 (96906)	EA	2									15 -196	2A1R2H2
X2 H 8790	5310-043-4708	WASHER, FLAT NAS620C2 (80205)	EA	4									15 -195	2A1R2H4
X2 H 8791	6625	RETAINER, CIRCUIT CARD 247498 (06481)	EA	1									15 -214	2A1MP20
X2 H 8792	6625	RETAINER, COVER 247868 (06481)	EA	2									15 - 45	2A1MP21
X2 H 8793	5310-813-6950	NUT, EXTENDED WASHER, HEXAGON NAS1291C02M (80205)	EA	4									15 - 46	2A1MP21H4
X2 H 8794	5305-812-4143	SCREW, MACHINE NAS662C2R8 (80205)	EA	4									15 - 48	2A1MP21H4
X2 H 8795	5310-595-6761	WASHER, FLAT MS15795-802 (96906)	EA	4									15 - 47	2A1MP21H4
P H 8796	5340-758-1034	RETAINING RING ASSEMBLY CA1826-1 (29372)	EA	12				REF	REF	REF	REF	REF	15 - 3	2A1H6
X2 H 8797	5365	SPACER, COVER 247865 (06481)	EA	1									15 - 49	2A1H4
X2 H 8798	5305-814-1707	SCREW, MACHINE NAS662C2R4 (80205)	EA	5									15 - 50	2A1H4H5
X2 H 8799	5365	SHIM, COVER 247866 (06481)	EA	5									15 - 51	2A1H4H5
X2 H 8799A	5975	STRAP, CABLE TY6 (59730)	EA	9									15 -127	2A1H9
X2 H 8799B	5340-113-1554	STRAP, RETAINING TC111A (59730)	EA	9									15 -128	2A1H10
X2 H 8800	5307	STUD, GROUND X1001B (11452)	EA	2									15 -222	2A1W1

SECTION II. REPAIR PARTS FOR DIRECT SUPPORT, GENERAL SUPPORT, AND DEPOT MAINTENANCE (CONTINUED)

(1) SMA CODE	(2) FEDERAL STOCK NUMBER	(3) DESCRIPTION REFERENCE NUMBER & MFR CODE	(4) UNIT OF MEAS	(5) QTY INC IN UNIT	(6) 30-DAY GS MAINT ALLOWANCE			(7) 30-DAY GS MAINT ALLOWANCE			(8) 1 YR ALW PER 100 EQUIP	(9) DEPOT MAINT ALW PER 100 EQUIP	(10) ILLUSTRATIONS FIGURE & ITEM NO	(11) REFERENCE DESIGNATION
					(a) 1 20	(b) 21 50	(c) 51 100	(a) 1 20	(b) 21 50	(c) 51 100				
X2 H 8801	5307	STUD, GROUND X1001B (11452)	EA	REF								15 -223	2A1W2	
X2 H 8802	5310-878-9518	NUT, EXTENDED WASHER, HEXAGON NAS1291C06M (80205)	EA	1								15 -224	2A1W1-2H1	
X2 H 8803	5305	SCREW, MACHINE MS51957-35 (96906)	EA	1								15 -227	2A1W1-2H1	
X2 H 8804	5310-773-7624	WASHER, FLAT NAS620C6 (80205)	EA	2								15 -226	2A1W1-2H2	
X2 H 8805M	5310	WASHER, SHOULDER A364-30-1 (86928)	EA	3								15 -225	2A1W1-2H3	
X2 H 8806	5307	STUD, GROUND X1001B (11452)	EA	2								15 -228	2A1W3	
X2 H 8807	5307	STUD, GROUND X1001B (11452)	EA	REF								15 -229	2A1W4	
X2 H 8808	5310-878-9518	NUT, EXTENDED WASHER, HEXAGON NAS1291C06M (80205)	EA	1								15 -230	2A1W3-4H1	
X2 H 8809	5305	SCREW, MACHINE MS51957-35 (96906)	EA	1								15 -233	2A1W3-4H1	
X2 H 8810	5310-773-7624	WASHER, FLAT NAS620C6 (80205)	EA	2								15 -232	2A1W3-4H2	
X2 H 8811M	5310	WASHER, SHOULDER A364-30-1 (86928)	EA	3								15 -231	2A1W3-4H3	
X2 H 8812	5307	STUD, GROUND X1001B (11452)	EA	1								15 -234	2A1W5	
X2 H 8813	5310-878-9518	NUT, EXTENDED WASHER, HEXAGON NAS1291C06M (80205)	EA	1								15 -235	2A1W5H1	
X2 H 8814	5305-054-6656	SCREW, MACHINE MS51957-32 (96906)	EA	1								15 -238	2A1W5H1	
X2 H 8815	5310-773-7624	WASHER, FLAT NAS620C6 (80205)	EA	2								15 -237	2A1W5H2	
X2 H 8816M	5310	WASHER, SHOULDERED A364-30-1 (86928)	EA	2								15 -236	2A1W5H2	
X2 H 8817	5307	STUD, GROUND X1001B (11452)	EA	1								15 -239	2A1W6	
X2 H 8818	5310-878-9518	NUT, EXTENDED WASHER, HEXAGON NAS1291C06M (80205)	EA	1								15 -240	2A1W6H1	
X2 H 8819	5305-054-6656	SCREW, MACHINE MS51957-32 (96906)	EA	1								15 -243	2A1W6H1	
X2 H 8820	5310-773-7624	WASHER, FLAT NAS620C6 (80205)	EA	2								15 -242	2A1W6H2	
X2 H 8821M	5310	WASHER, SHOULDERED A364-30-1 (86928)	EA	2								15 -241	2A1W6H2	
X2 H 8822	5307	STUD, GROUND X1001B (11452)	EA	2								15 -244	2A1W9	
X2 H 8823	5307	STUD, GROUND X1001B (11452)	EA	REF								15 -245	2A1W10	
X2 H 8824	5310-878-9518	NUT, EXTENDED WASHER, HEXAGON NAS1291C06M (80205)	EA	1								15 -246	2A1W9-10H1	
X2 H 8825	5305	SCREW, MACHINE MS51957-35 (96906)	EA	1								15 -247	2A1W9-10H1	

SECTION II. REPAIR PARTS FOR DIRECT SUPPORT, GENERAL SUPPORT, AND DEPOT MAINTENANCE (CONTINUED)

(1) SMR CODE	(2) FEDERAL STOCK NUMBER	(3) DESCRIPTION USABLE ON CODE	(4) UNIT OF MEAS	(5) QTY INC IN UNIT	(6) 30-DAY DS MAINT ALLOWANCE			(7) 30-DAY GS MAINT ALLOWANCE			(8) 1 YR ALW PER 100 EQUIP CATEGORY	(9) DEPOT MAINT ALW PER 100 EQUIP	(10) ILLUSTRATIONS FIGURE & ITEM NO	(11) REFERENCE DESIGNATION
					(a)	(b)	(c)	(a)	(b)	(c)				
					1-20	21-50	51-100	1-20	21-50	51-100				
X2 H 8826	5310-773-7624	WASHER, FLAT NAS620C6 (80205)	EA	2								15 -249	2A1W9-10H2	
X2 H 8827M	5310	WASHER, SHOULDERED A364-30-1 (86928)	EA	3								15 -248	2A1W9-10H3	
X2 H 8828	5307	STUD, GROUND X1001B (11452)	EA	2								15 -250	2A1W11	
X2 H 8829	5307	STUD, GROUND X1001B (11452)	EA	REF								15 -251	2A1W12	
X2 H 8830	5310-878-9518	NUT, EXTENDED WASHER, HEXAGON NAS1291C06M (80205)	EA	1								15 -252	2A1W11-12M 1	
X2 H 8831	5305	SCREW, MACHINE MS1957-35 (96906)	EA	1								15 -255	2A1W11-12M 1	
X2 H 8832	5310-773-7624	WASHER, FLAT NAS620C6 (80205)	EA	2								15 -254	2A1W11-12M 2	
X2 H 8833M	5310	WASHER, SHOULDER A364-30-1 (86928)	EA	2								15 -253	2A1W11-12M 2	
X2 H 8834	6625	SUPPORT, CONNECTOR 247497 (06481)	EA	1								15 -221	2A1MP22	
P H 8835	5930-946-6909	SWITCH, ROTARY 12-1902-12 (91812)	EA	3				*	2	2	19	10	15 - 35	2A1S1
P H 8836	5930-946-6909	SWITCH, ROTARY 12-1902-12 (91812)	EA	REF				REF	REF	REF	REF	REF	15 - 37	2A1S3
P H 8837	5930-946-6909	SWITCH, ROTARY 12-1902-12 (91812)	EA	REF				REF	REF	REF	REF	REF	15 - 38	2A1S5
P H 8838	5930	SWITCH, ROTARY 935208-6 (06481)	EA	1				*	2	2	19	10	15 - 60	2A1S6
X2 H 8839	5305-054-5639	SCREW, MACHINE MS1957-5 (96906)	EA	4									15 - 61	2A1S6H4
X2 H 8840	5310-043-4708	WASHER, FLAT NAS620C2 (80205)	EA	4									15 - 62	2A1S6H4
P H 8841	5930	SWITCH, ROTARY 935208-6 (06481)	EA	1				REF	REF	REF	REF	REF	15 - 57	2A1S7
X2 H 8842	5305-054-5639	SCREW, MACHINE MS1957-5 (96906)	EA	4									15 - 58	2A1S7H4
X2 H 8843	5310-043-4708	WASHER, FLAT NAS620C2 (80205)	EA	4									15 - 59	2A1S7H4
P H 8844	5930	SWITCH, ROTARY 935218-6 (06481)	EA	2				*	2	2	19	10	15 - 36	2A1S2
P H 8845	5930	SWITCH, ROTARY 935218-6 (06481)	EA	REF				REF	REF	REF	REF	REF	15 - 39	2A1S4
P H 8846	5930-892-9393	SWITCH, TOGGLE MS25308-232 (96906)	EA	4				2	2	3	33	20	15 - 70	2A1S8
P H 8847	5930-892-9393	SWITCH, TOGGLE MS25308-232 (96906)	EA	REF				REF	REF	REF	REF	REF	15 - 71	2A1S9
P H 8848	5930-892-9393	SWITCH, TOGGLE MS25308-232 (96906)	EA	REF				REF	REF	REF	REF	REF	15 - 72	2A1S10
P H 8849	5930-892-9393	SWITCH, TOGGLE MS25308-232 (96906)	EA	REF				REF	REF	REF	REF	REF	15 -173	2A1S11
X2 H 8850	5940-867-5643	TERMINAL BLOCK 227237 (06481)	EA	1									15 -179	2A1T81

SECTION II. REPAIR PARTS FOR DIRECT SUPPORT, GENERAL SUPPORT, AND DEPOT MAINTENANCE (CONTINUED)

(1) SMR CODE INDEX NO	(2) FEDERAL STOCK NUMBER	(3) DESCRIPTION REFERENCE NUMBER & MFR CODE	(4) UNIT OF MEAS.	(5) QTY INC IN UNIT	(6) 30 DAY DS MAINT ALLOWANCE			(7) 30 DAY GS MAINT ALLOWANCE			(8) 1 YR ALW PER 100 EQUIP CNTCLY	(9) DEPOT MAINT ALW PER 100 EQUIP	(10) ILLUSTRATIONS FIGURE & ITEM NO	(11) REFERENCE DESIGNATION
					(a) 1 20	(b) 21 50	(c) 51 100	(a) 1 20	(b) 21 50	(c) 51 100				
X2 H 8851	5310-878-9518	NUT, EXTENDED WASHER, HEXAGON NAS1291C06M (80205)	EA	2								15 -180	2A1T81H2	
X2 H 8852	5305	SCREW, MACHINE MS51957-35 (96906)	EA	2								15 -182	2A1T81H2	
X2 H 8853	5310-880-5976	WASHER, FLAT MS15795-806 (96906)	EA	4								15 -181	2A1T81H4	
X2 H 8854	5940-867-5643	TERMINAL BLOCK 227237 (06481)	EA	1								15 -184	2A1T82	
X2 H 8855	5310-878-9518	NUT, EXTENDED WASHER, HEXAGON NAS1291C06M (80205)	EA	2								15 -185	2A1T82H2	
X2 H 8856	5305	SCREW, MACHINE MS51957-35 (96906)	EA	2								15 -187	2A1T82H2	
X2 H 8857	5310-880-5976	WASHER, FLAT MS15795-806 (96906)	EA	4								15 -186	2A1T82H4	
X2 H 8858	5940-867-5643	TERMINAL BLOCK 227237 (06481)	EA	1								15 -189	2A1T83	
X2 H 8859	5310-878-9518	NUT, EXTENDED WASHER, HEXAGON NAS1291C06M (80205)	EA	2								15 -193	2A1T83H2	
X2 H 8860	5305	SCREW, MACHINE MS51957-35 (96906)	EA	2								15 -192	2A1T83H2	
X2 H 8861	5310-880-5976	WASHER, FLAT MS15795-806 (96906)	EA	4								15 -191	2A1T83H4	
X2 H 8861A	5940-204-8966	TERMINAL LUG MS25036-102 (96906)	EA	1								15 -112	2A1E1	
P H 8862	5950-809-9041	TRANSFORMER, VOLTAGE RATIO 91792 (81095)	EA	1				*	2	2	16	8	15 -205	2A1T1
X2 H 8863	5310-845-2359	NUT, EXTENDED WASHER, HEXAGON NAS1291C04M (80205)	EA	1									15 -206	2A1T1H1
X2 H 8864	5305-054-5655	SCREW, MACHINE MS51957-21 (96906)	EA	1									15 -208	2A1T1H1
X2 H 8865	5310	WASHER, FLAT NAS620C4 (80205)	EA	2									15 -207	2A1T1H2
P H 8866	5950-809-9041	TRANSFORMER, VOLTAGE 91792 (81095)	EA	1				REF	REF	REF	REF	REF	15 -197	2A1T2
X2 H 8867	5310-845-2359	NUT, EXTENDED WASHER, HEXAGON NAS1291C04M (80205)	EA	1									15 -198	2A1T2H1
X2 H 8868	5305-054-5655	SCREW, MACHINE MS51957-21 (96906)	EA	1									15 -200	2A1T2H1
X2 H 8869	5310	WASHER, FLAT NAS620C4 (80205)	EA	2									15 -199	2A1T2H2
X2 H 8870	5310-764-9564	WASHER, FLAT NAS620C416L (80205)	EA	12									15 - 2	2A1H8
P H 8871	5310	WASHER, KEY A22-61-79 (81541)	EA	4				REF	REF	REF	REF	REF	15 - 69	2A1H9
X2 H 8872H	9905	PLATE, IDENTIFICATION 247876-6 (06481)	EA	3									13 - 1	2MP2
X2 H 8873H	5305-054-5647	SCREW, MACHINE MS51957-13 (96906)	EA	12									13 - 2	2MP2H12
X2 H 8874H	5310	WASHER, FLAT NAS620C4 (80205)	EA	12									13 - 3	2MP2H12

SECTION III. SPECIAL TOOLS, TEST & SUPPORT EQUIPMENT FOR DIRECT SUPPORT, GENERAL SUPPORT, AND DEPOT MAINTENANCE

(1) SMR CODE INDEX NO	(2) FEDERAL STOCK NUMBER	(3) DESCRIPTION REFERENCE NUMBER & MFR CODE USABLE ON CODE	(4) UNIT OF MEAS	(5) QTY INC IN UNIT	(6) 30 DAY DS MAINT ALLOWANCE			(7) 30 DAY GS MAINT ALLOWANCE			(8) 1 YR ALW PER 100 EQUIP CNTGTY	(9) DEPOT MAINT ALW PER 100 EQUIP	(10) ILLUSTRATIONS FIGURE & ITEM NO	(11) REFERENCE DESIGNATION
					(a) 1 20	(b) 21 50	(c) 51 100	(a) 1 20	(b) 21 50	(c) 51 100				
8875		CLIP EXTRACTION TOOL 69357-5 (00779)	EA									29 - 1		
8876		COUNTER H24-5325B (28480)	EA									29 - 2		
8877		CRIMPING TOOL HH750 (11851)	EA									29 - 3		
8878		CRIMPING TOOL TW0220H000 (73293)	EA									29 - 4		
8879		CRIMPING TOOL 11-7295 (12143)	EA									29 - 5		
8880		DECADE SYSTEM BRIDGE DSB5C4R (88869)	EA									29 - 6		
8881		INSERTION TOOL TW0221T000 (73293)	EA									29 - 7		
8882		INSERTION TOOL 11-8107-20 (12143)	EA									29 - 8		
8883		INSERTION TOOL 11-8674-22 (12143)	EA									29 - 9		
8884		LOCATOR STOP TW022LS000 (73293)	EA									29 - 10		
8885		LOCATOR 11-8673-4 (12143)	EA									29 - 11		
8886		LOCATOR 11-8673-6 (12143)	EA									29 - 12		
8887		LOCATOR 11-8673-7 (12143)	EA									29 - 13		
8888		HANDREL 69545-1 (00779)	EA									29 - 14		
8889		MULTIMETER, AN/USM-223 902-451 (28569) (USE TS-357/U UNTIL AN/USM-223 IS AVAILABLE)	EA									29 - 15		
8890		OSCILLOSCOPE, AN/USM-281 E02-180A (28480)	EA									29 - 16		
8891		PHASE ANGLE VOLTMETER, M0223/U 20289 (07342)	EA									29 - 17		
8892		POST INSERTION-EXTRACTION TOOL 69514 (00779)	EA									29 - 18		
8893		PULL TEST TOOL 69358-6 (00779)	EA									29 - 19		
8894		RECORDER 7706802-11 (28480)	EA									29 - 20		
8895		RECORDER, PREAMPLIFIER 8802A (28480)	EA									29 - 21		
8896		RECORDER, PREAMPLIFIER 8803A (28480)	EA									29 - 22		
8897		RECORDER, PREAMPLIFIER 8806804 (28480)	EA									29 - 23		
8898		REMOVAL TOOL TW022RT000 (73293)	EA									29 - 24		
8899		REMOVAL TOOL 11-7880-20 (12143)	EA									29 - 25		

SECTION III. SPECIAL TOOLS, TEST & SUPPORT EQUIPMENT FOR DIRECT SUPPORT, GENERAL SUPPORT, AND DEPOT MAINTENANCE (CONTINUED)

(1) SMR CODE INDEX NO	(2) FEDERAL STOCK NUMBER	(3) DESCRIPTION REFERENCE NUMBER & MFR CODE USABLE ON CODE	(4) UNIT OF MEAS	(5) QTY INC IN UNIT	(6) 30 DAY OS MAINT ALLOWANCE			(7) 30 DAY OS MAINT ALLOWANCE			(8) 1 YR ALW PER 100 EQUIP ENTGCTY	(9) DEPOT MAINT ALW PER 100 EQUIP	(10) ILLUSTRATIONS FIGURE & ITEM NO	(11) REFERENCE DESIGNATION
					(a) 1 20	(b) 21 50	(c) 51 100	(a) 1 20	(b) 21 50	(c) 51 100				
8900		REMOVAL TOOL II 8675-22 (12143)	EA									29 - 26		
8901		TAPER PIN CRIMPING TOOL 48698 (00779)	EA									29 - 27		
8902		TAPER PIN INSERTION TOOL 38031-2 (00779)	EA									29 - 28		
8903		TAPER PIN REMOVAL TOOL 380305-1 (00779)	EA									29 - 29		
8904		TERM-POINT GUN 69535-1 (00779)	EA									29 - 30		
8905		TOOL KIT TK100G (80063)	EA									29 - 31		
8906		TOOL KIT TK101G (80063)	EA									29 - 32		
8907		TOOL KIT TK105G (80063)	EA									29 - 33		
8908		TOOL KIT TK90G (80063)	EA									29 - 34		
8909		VOLTMETER 887A (89536)	EA									29 - 35		

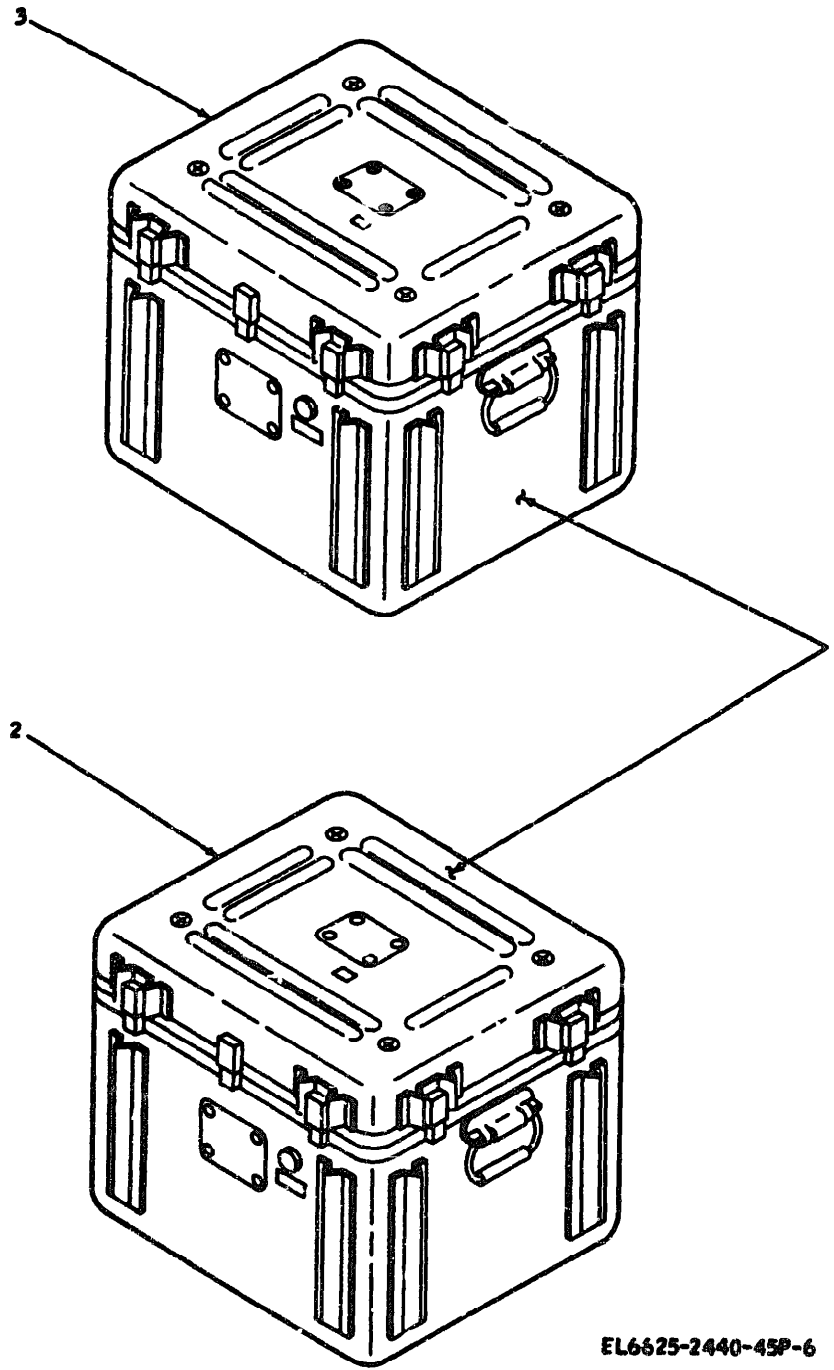
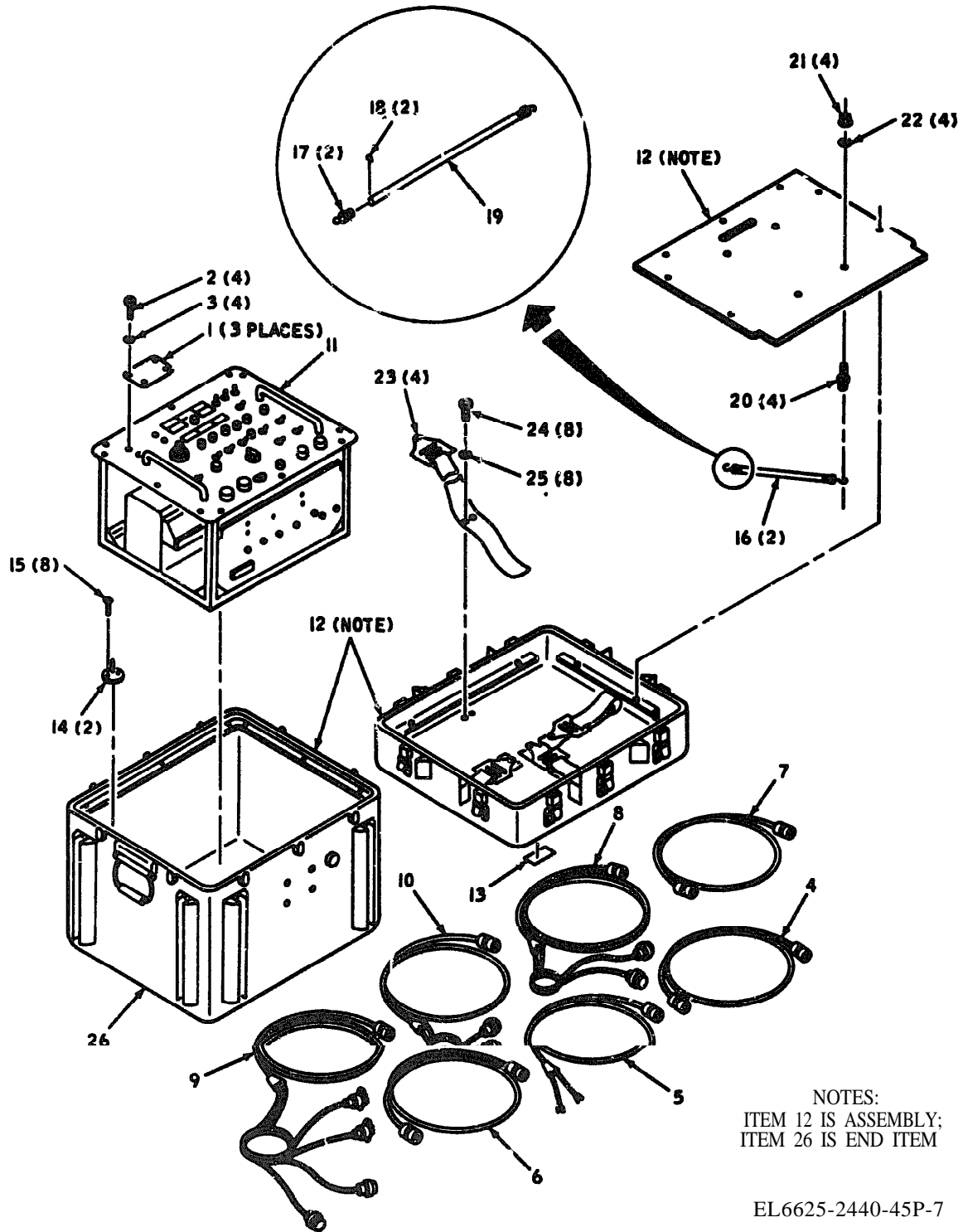

FIGURE 1. TEST SET, GYRO STABILIZED PLATFORM AN/ASM-385



NOTES:
 ITEM 12 IS ASSEMBLY;
 ITEM 26 IS END ITEM

EL6625-2440-45P-7

FIGURE 2. CONTROL-DISPLAY UNIT C-8316/ASM-385

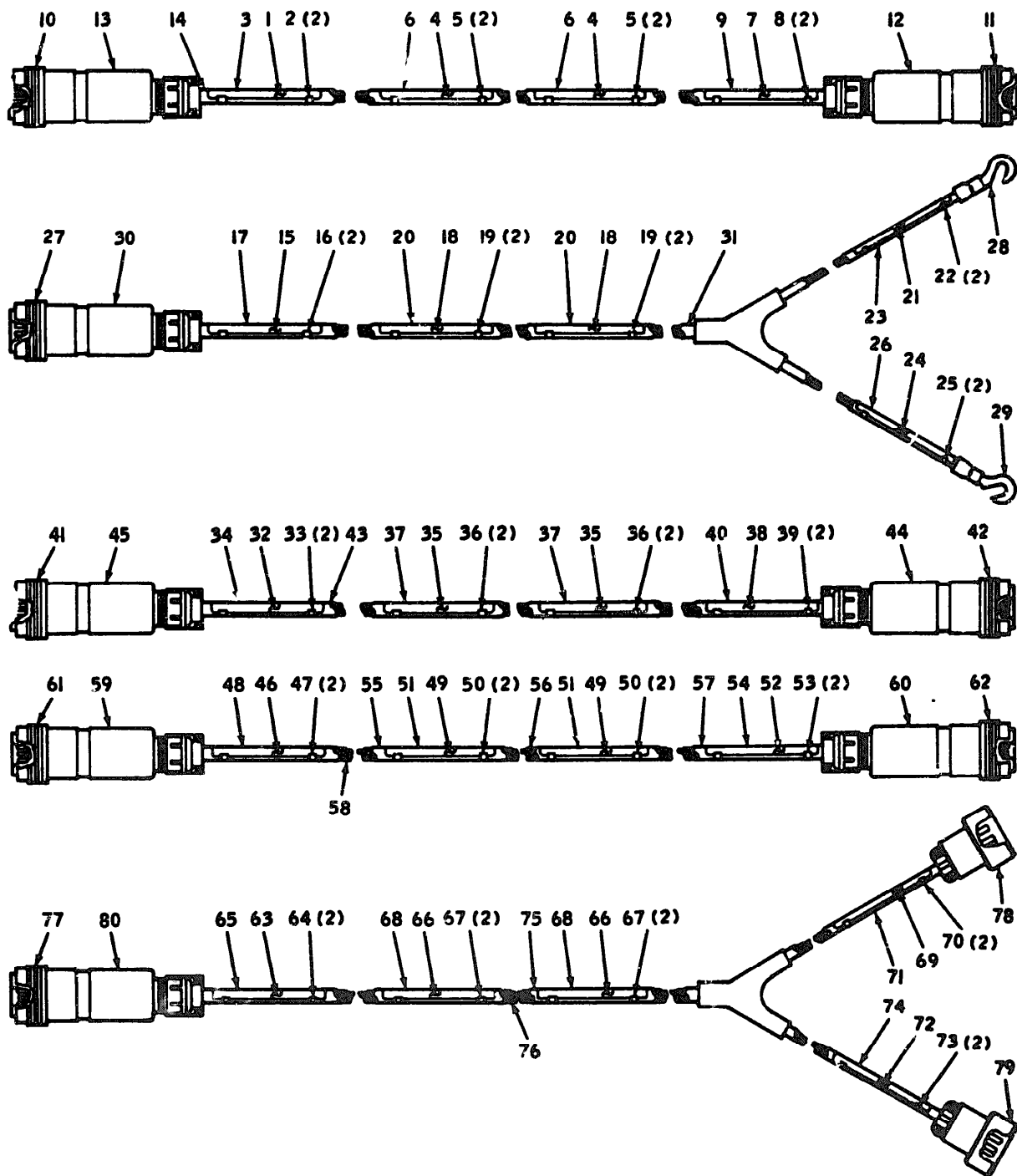

EL6625-2440-45P-8 (1)

FIGURE 3. ELECTRICAL POWER CABLE ASSEMBLIES CX-12107/U AND CX-12108/U, AND ELECTRICAL SPECIAL PURPOSE CABLE ASSEMBLIES CX-12114/U, CX-12115/U, CX-12116/U, CX-12117/U, CX-12118/U (SHEET 1 OF 2)

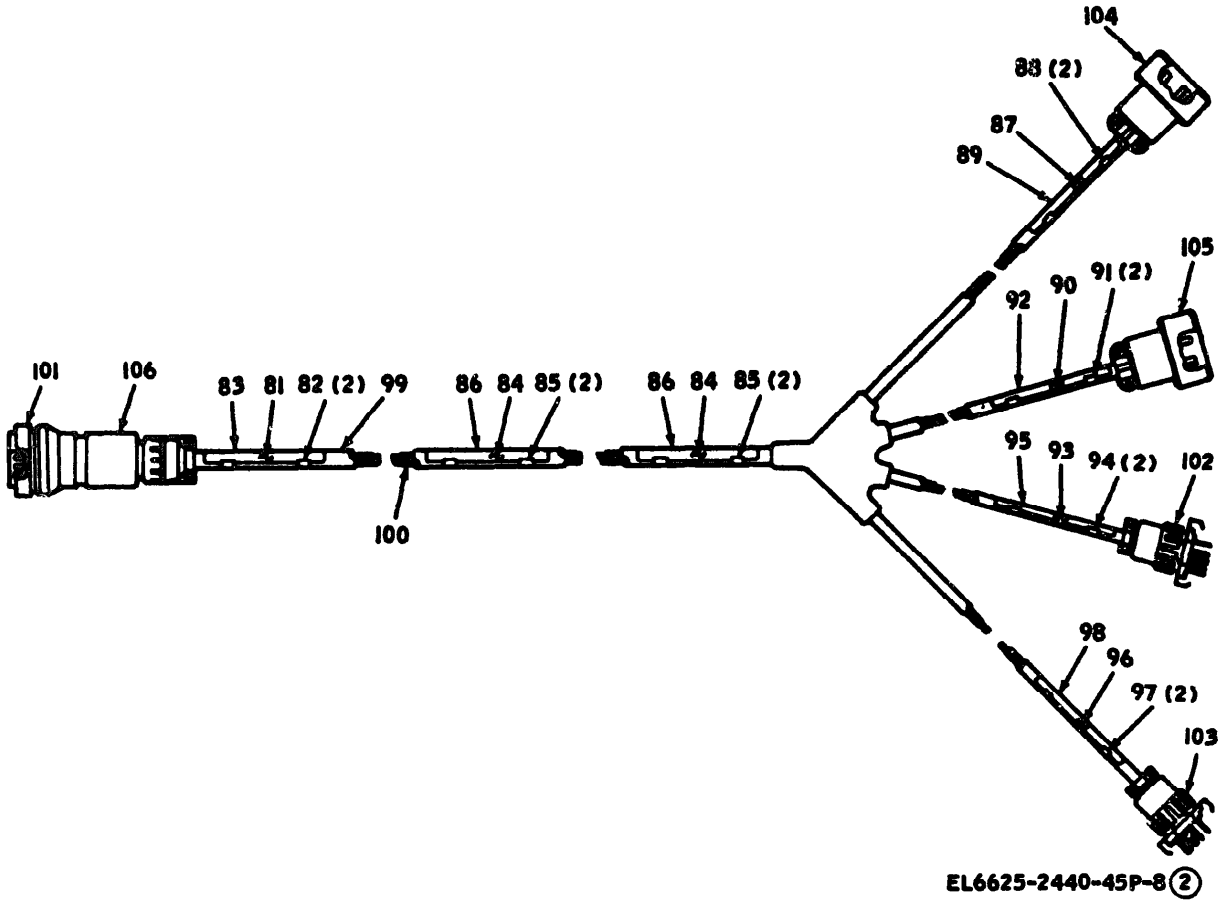
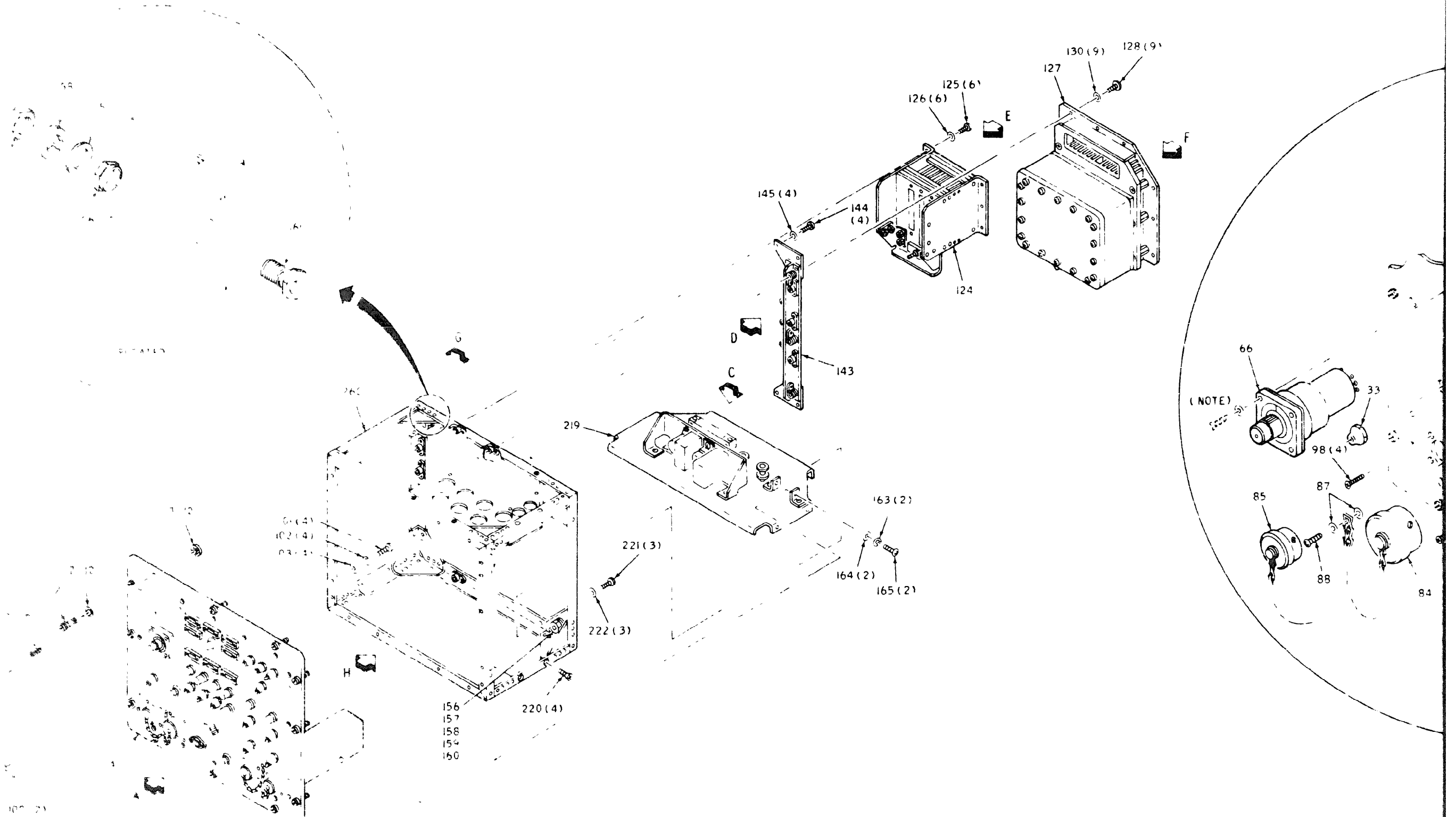
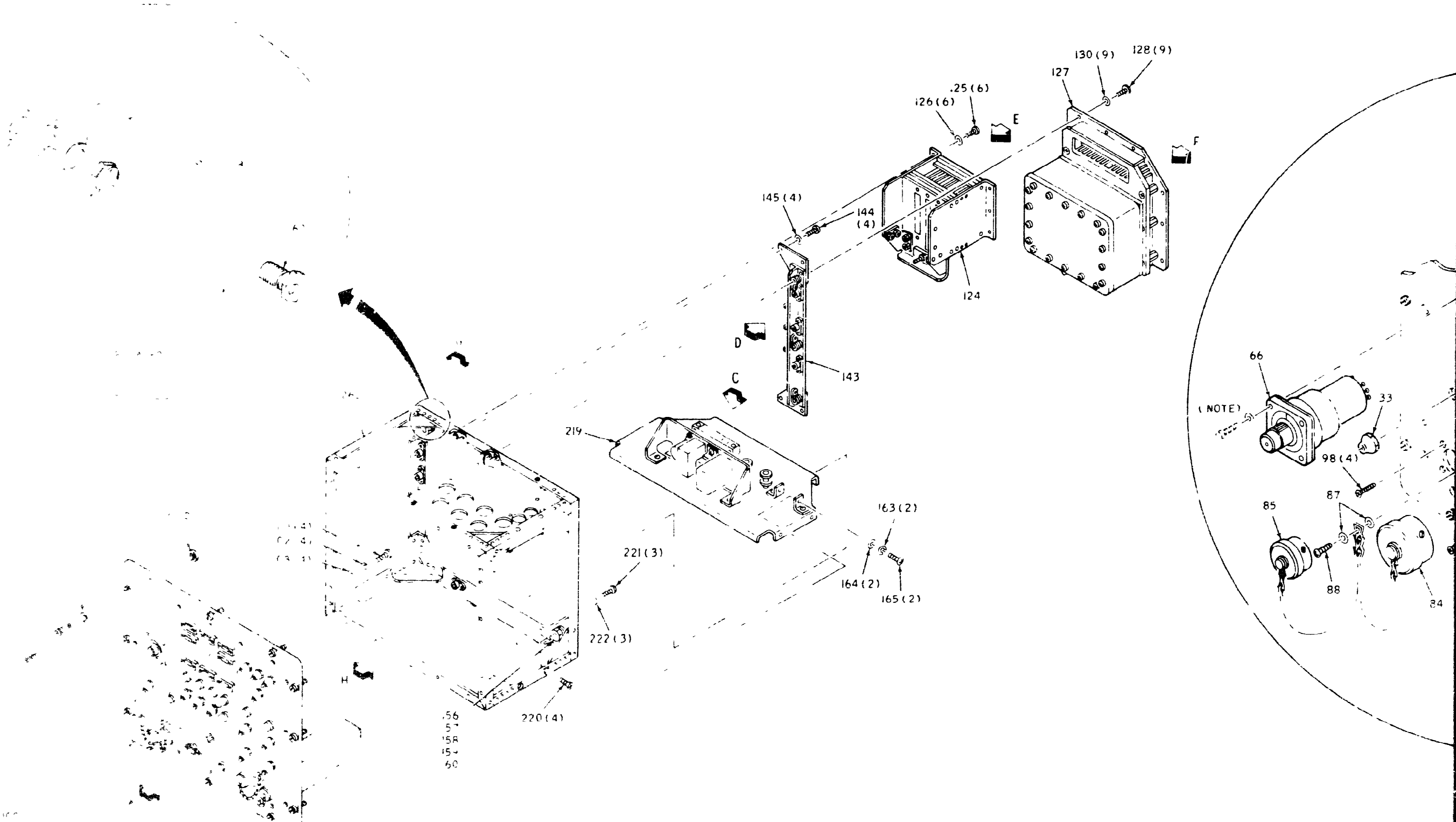
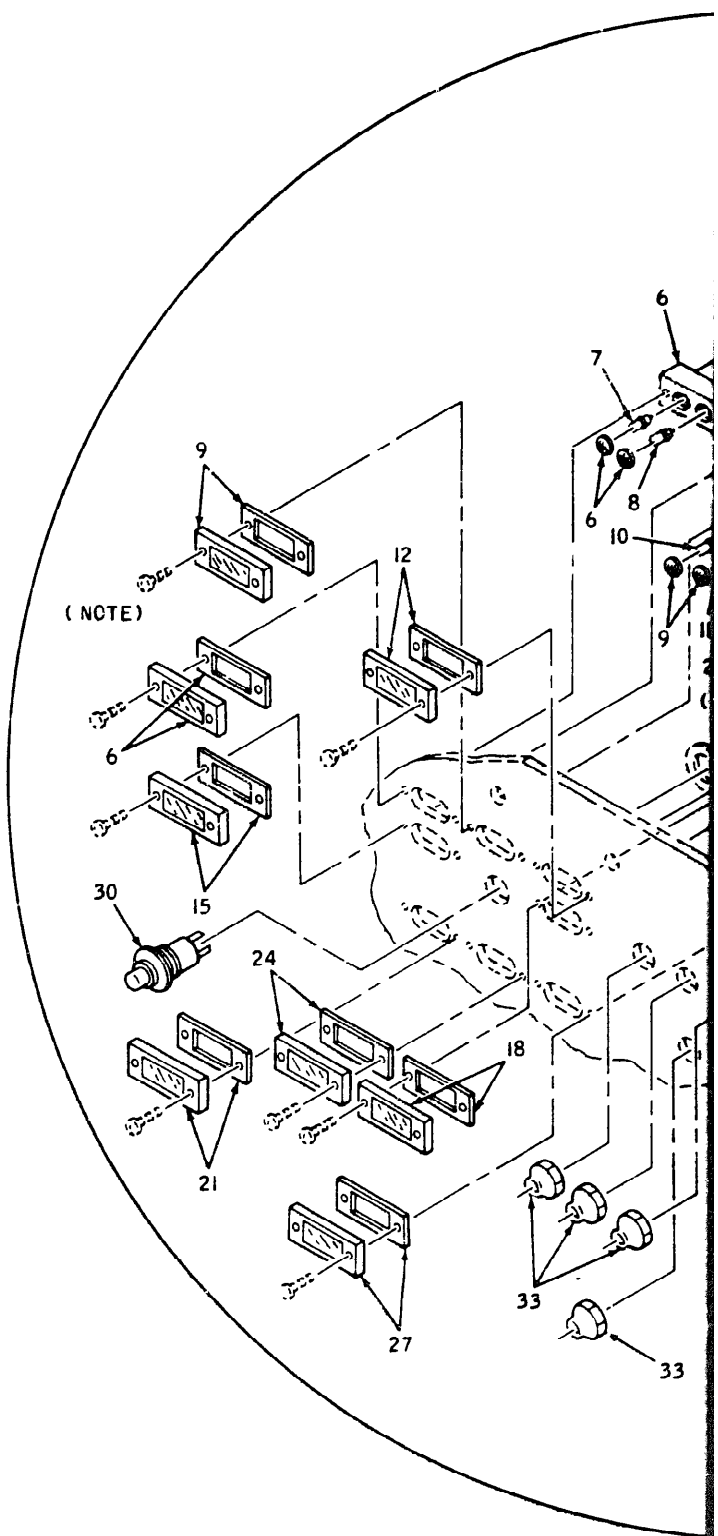
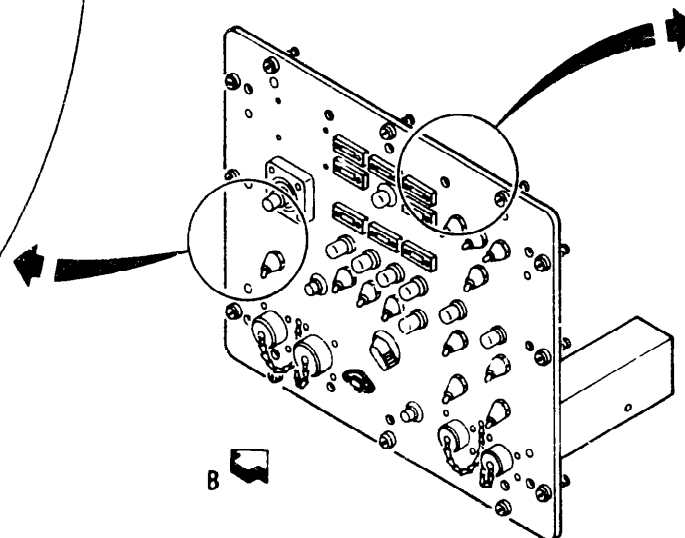
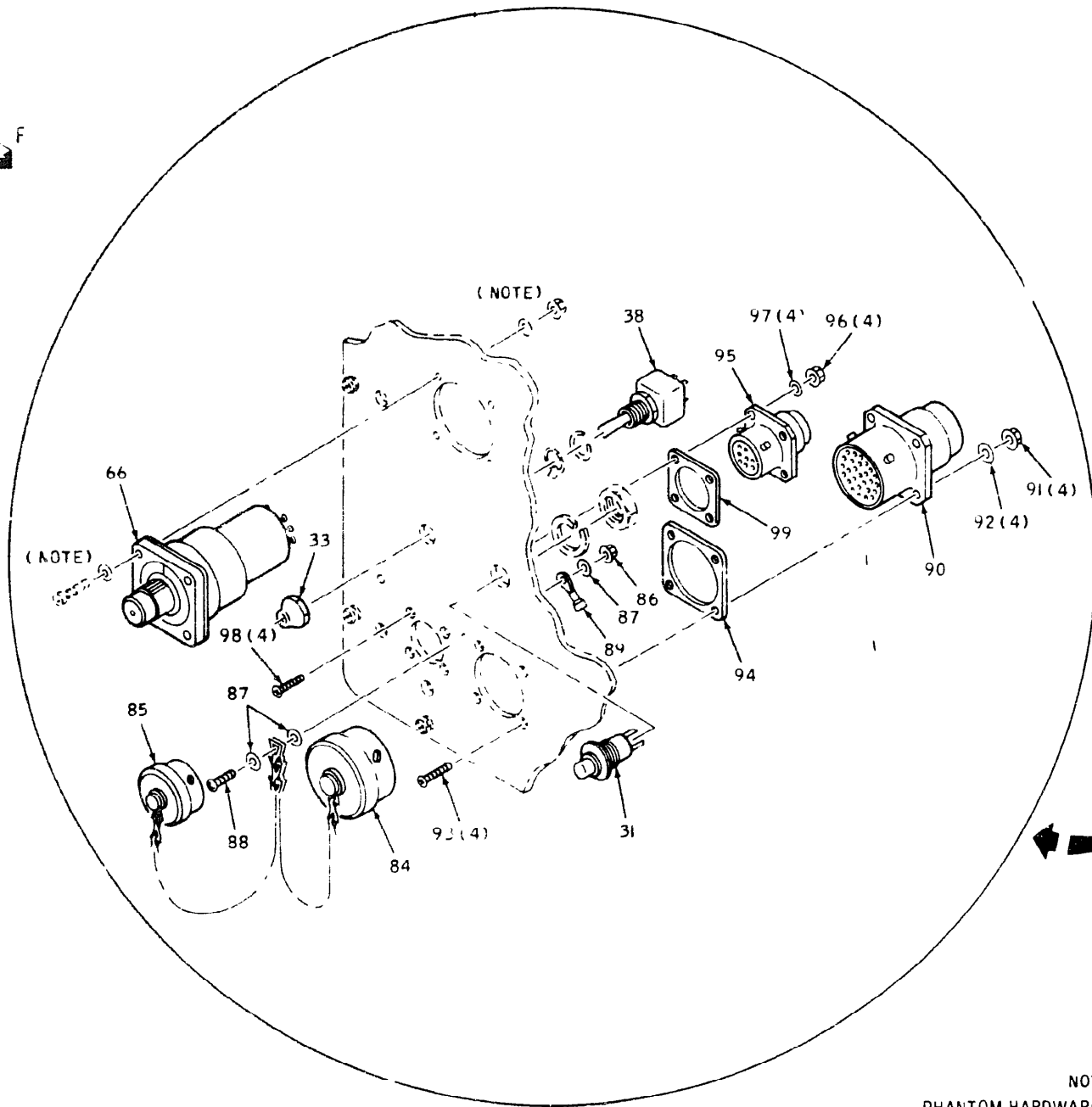
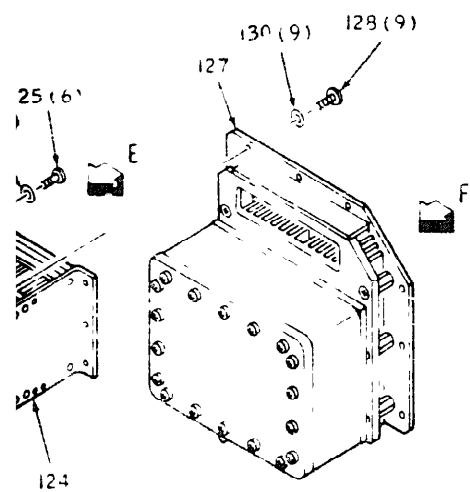

FIGURE 3. ELECTRICAL POWER CABLE ASSEMBLIES CX-12107/U AND CX-12108/U, AND ELECTRICAL SPECIAL PURPOSE CABLE ASSEMBLIES CX-12114/U, CX-12115/U, CX-12116/U, CX-12117/U, CX-12118/U (SHEET 2 OF 2)







NOTES:
PHANTOM HARDWARE IS VENDOR SUPPLIED

VIEW A

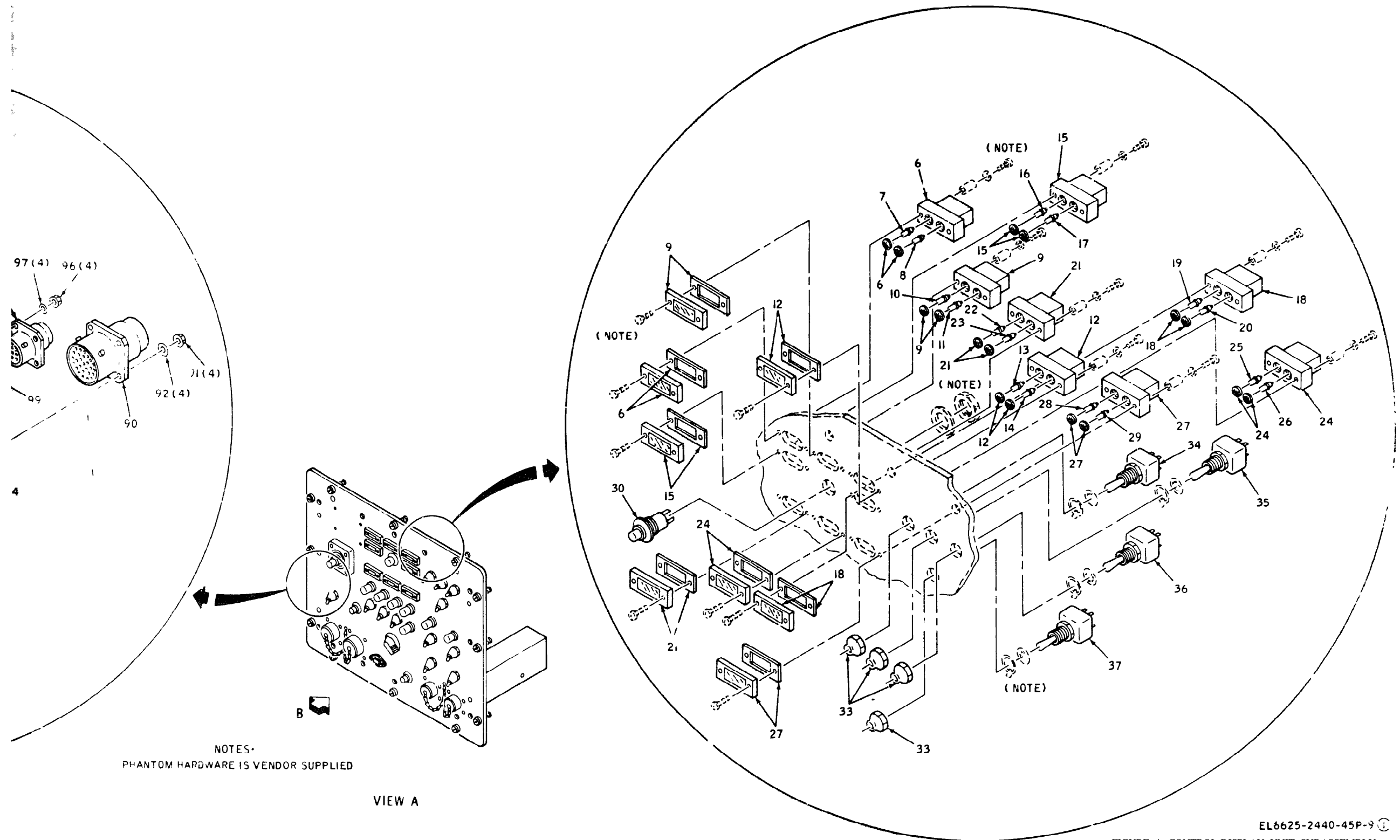

NOTES:
PHANTOM HARDWARE IS VENDOR SUPPLIED

VIEW A

EL6625-2440-45P-9
FIGURE 4. CONTROL-DISPLAY UNIT SUBASSEMBLY
(SHEET 1 OF 4)

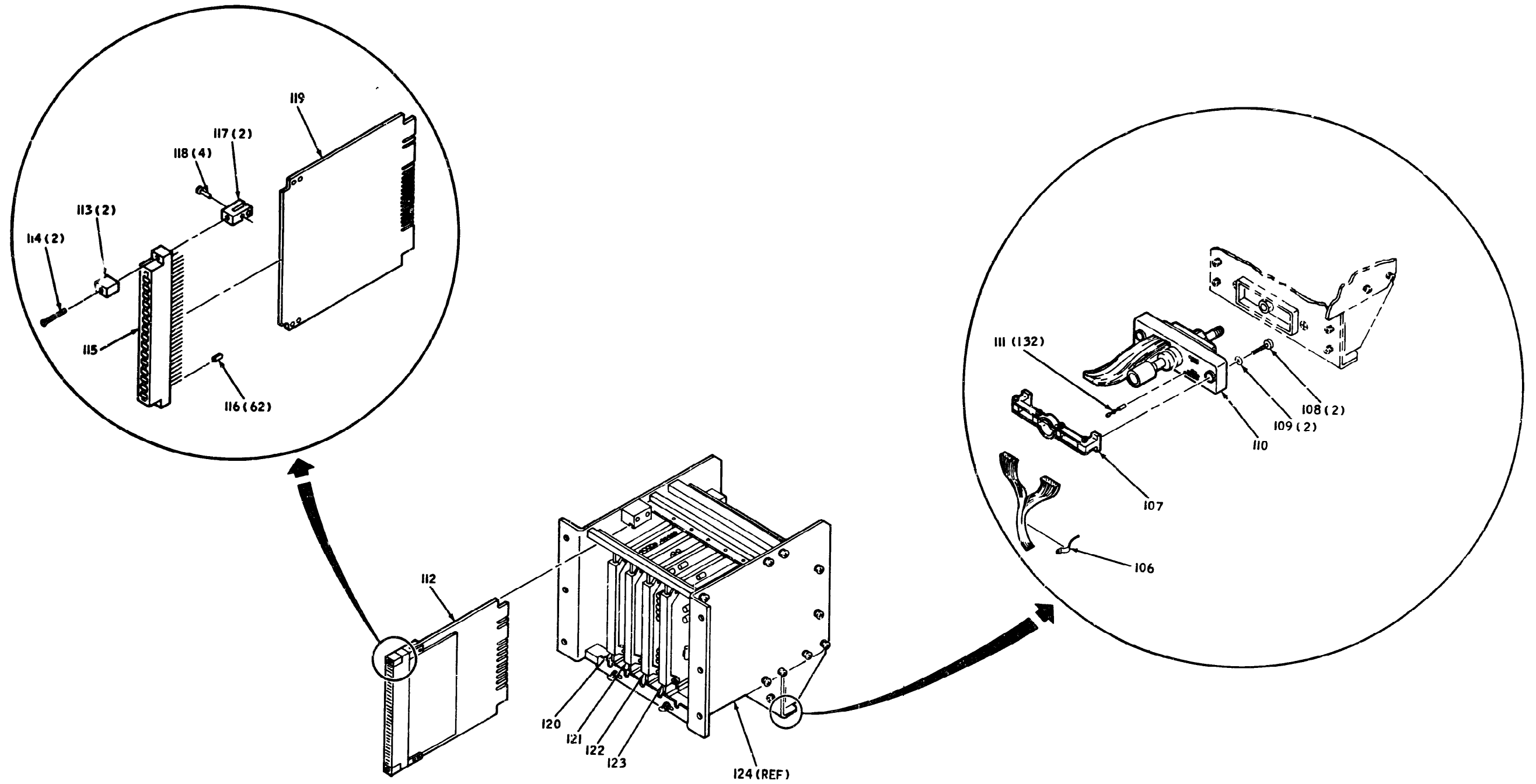

VIEW E
ROTATED 180°

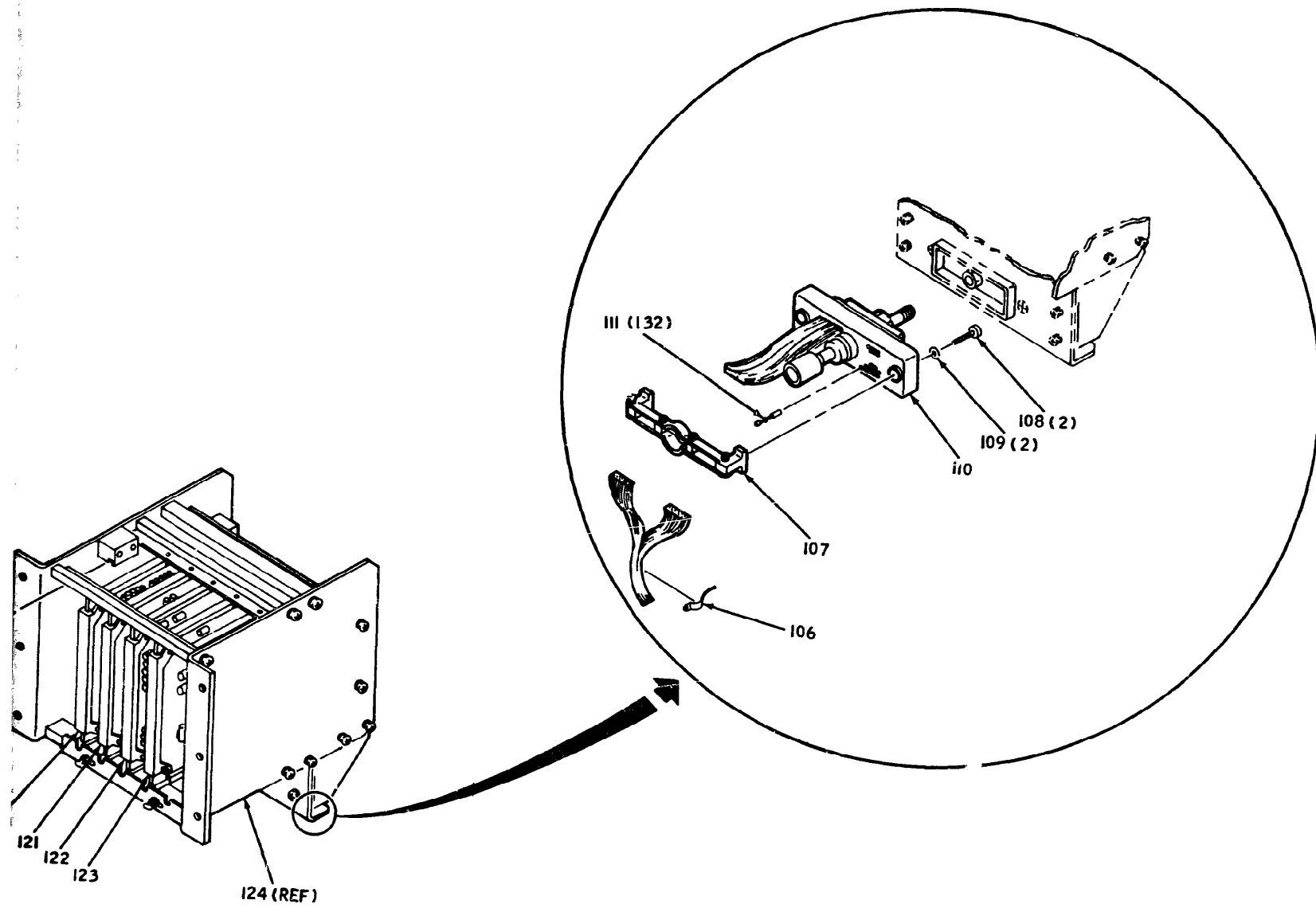

VIEW E
ROTATED 180°

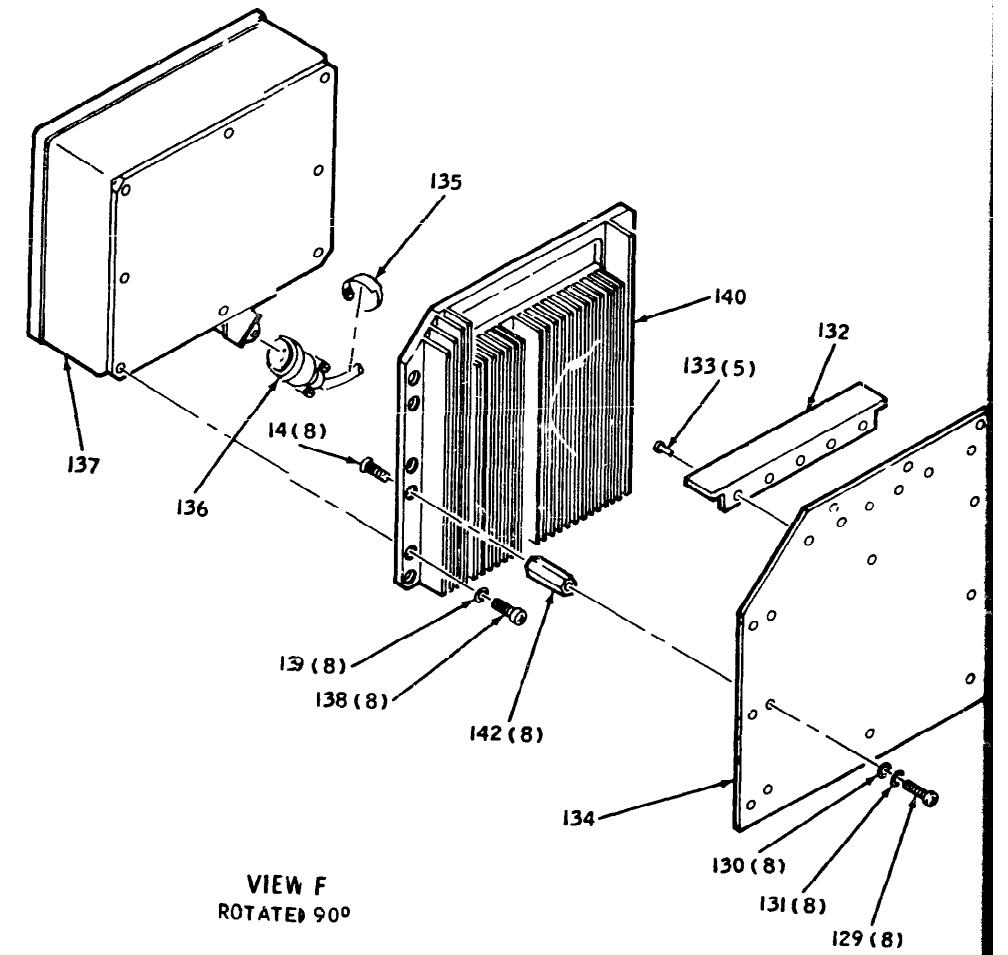

VIEW F
ROTATED 90°

EL6625-2440-45P-9 ③

FIGURE 4. CONTROL-DISPLAY UNIT SUBASSEMBLY
(SHEET 3 OF 4)

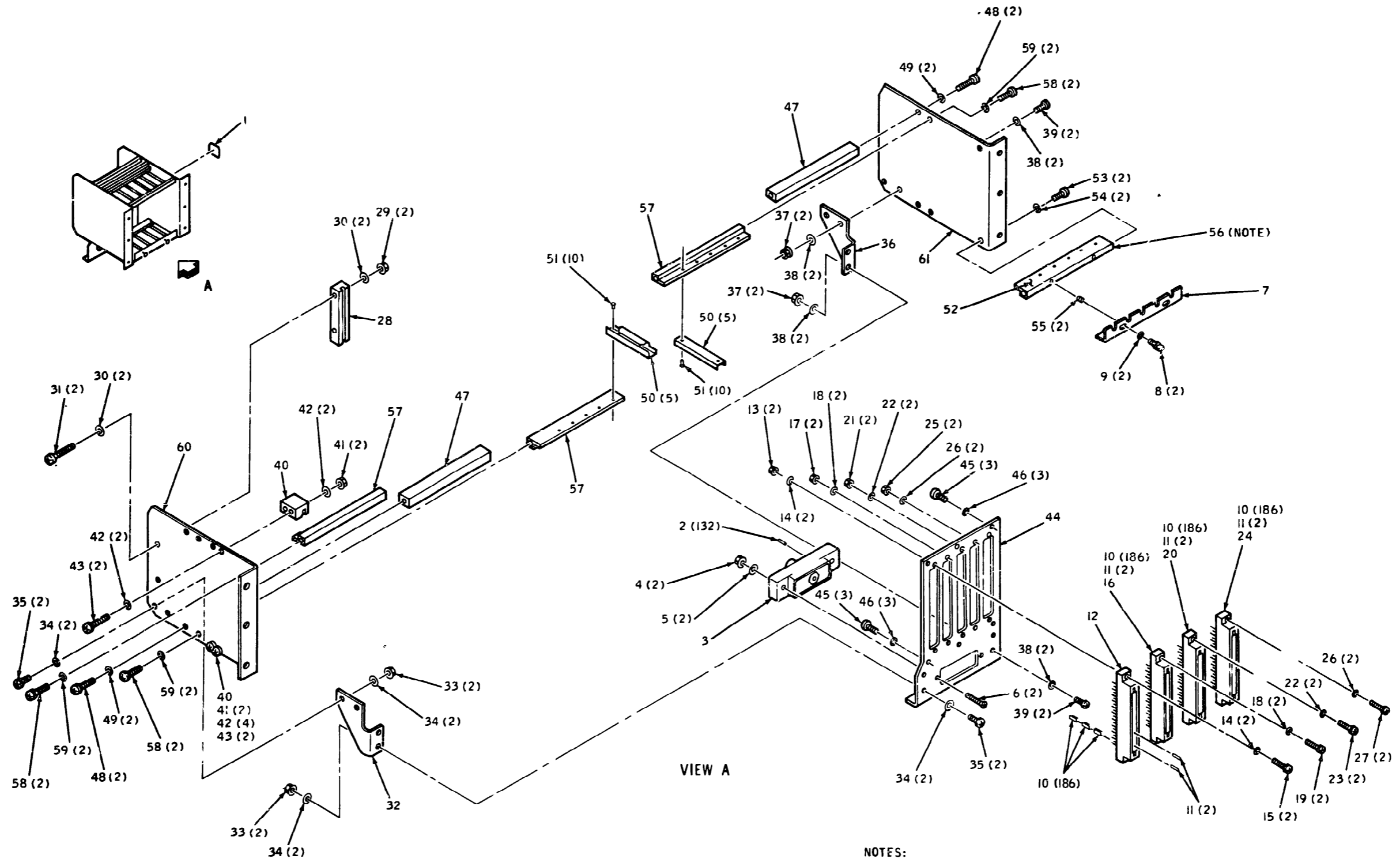

NOTES:
ITEM 52 IS ASSEMBLY,
ITEM 56 IS END ITEM

EL5625-2440-45P-10

FIGURE 5. CIRCUIT CARD CAGE ASSEMBLY

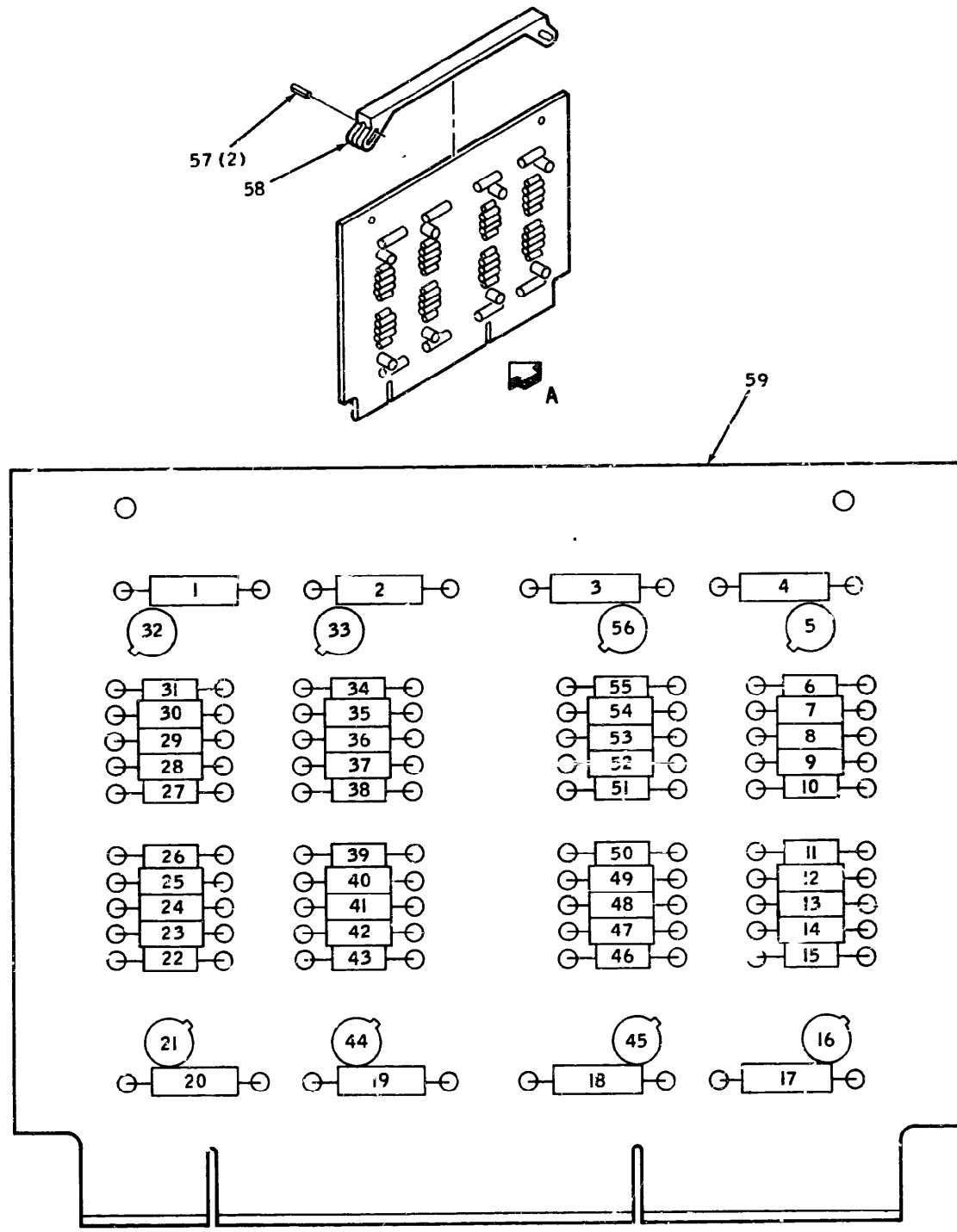

VIEW A

EL6625-2440-45P-11

FIGURE 6. CIRCUIT CARD ASSEMBLY

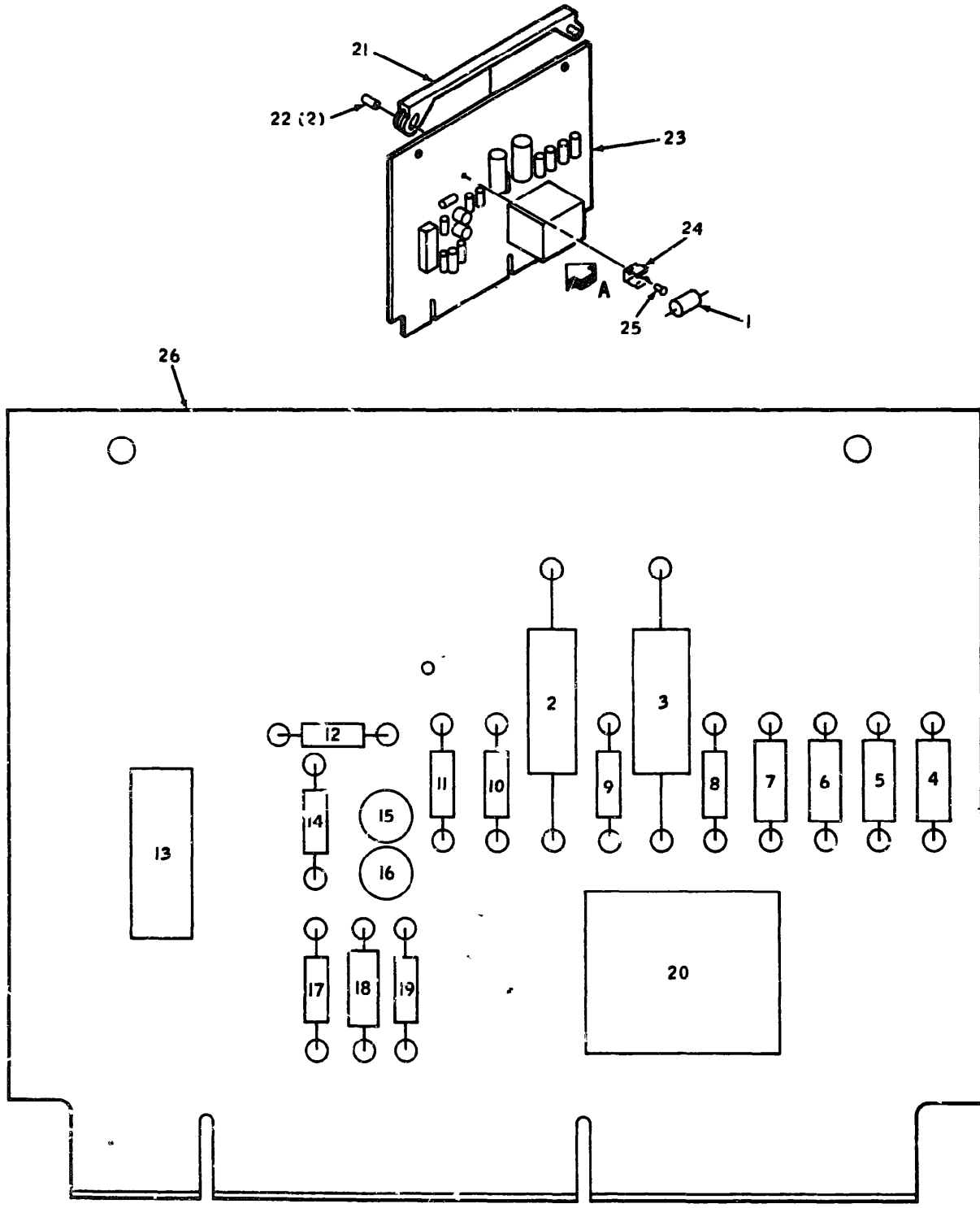

VIEW A

EL6625-2440-45P-12

FIGURE 7. CIRCUIT CARD ASSEMBLY

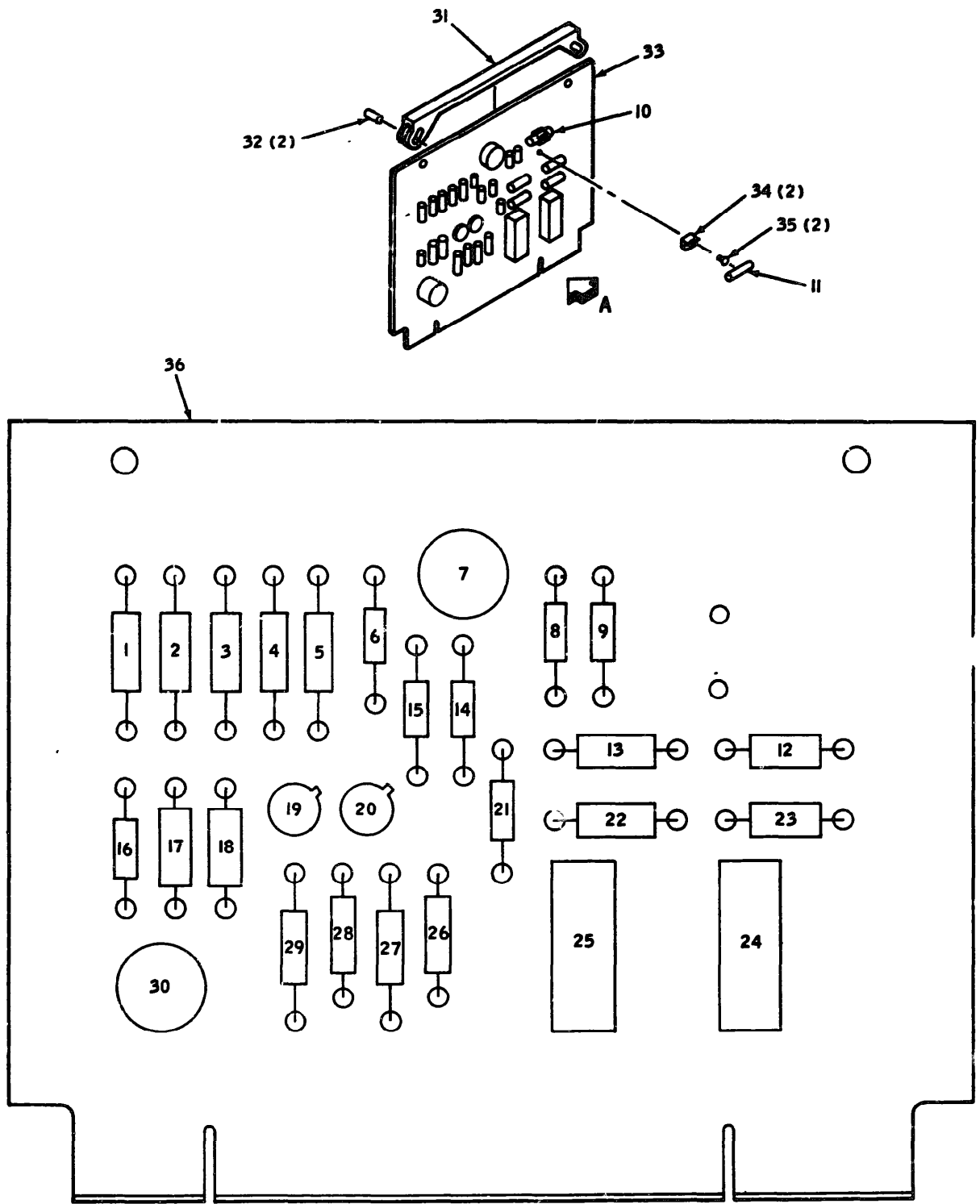

VIEW A

EL6625-2440-45P-13

FIGURE 8. CIRCUIT CARD ASSEMBLY

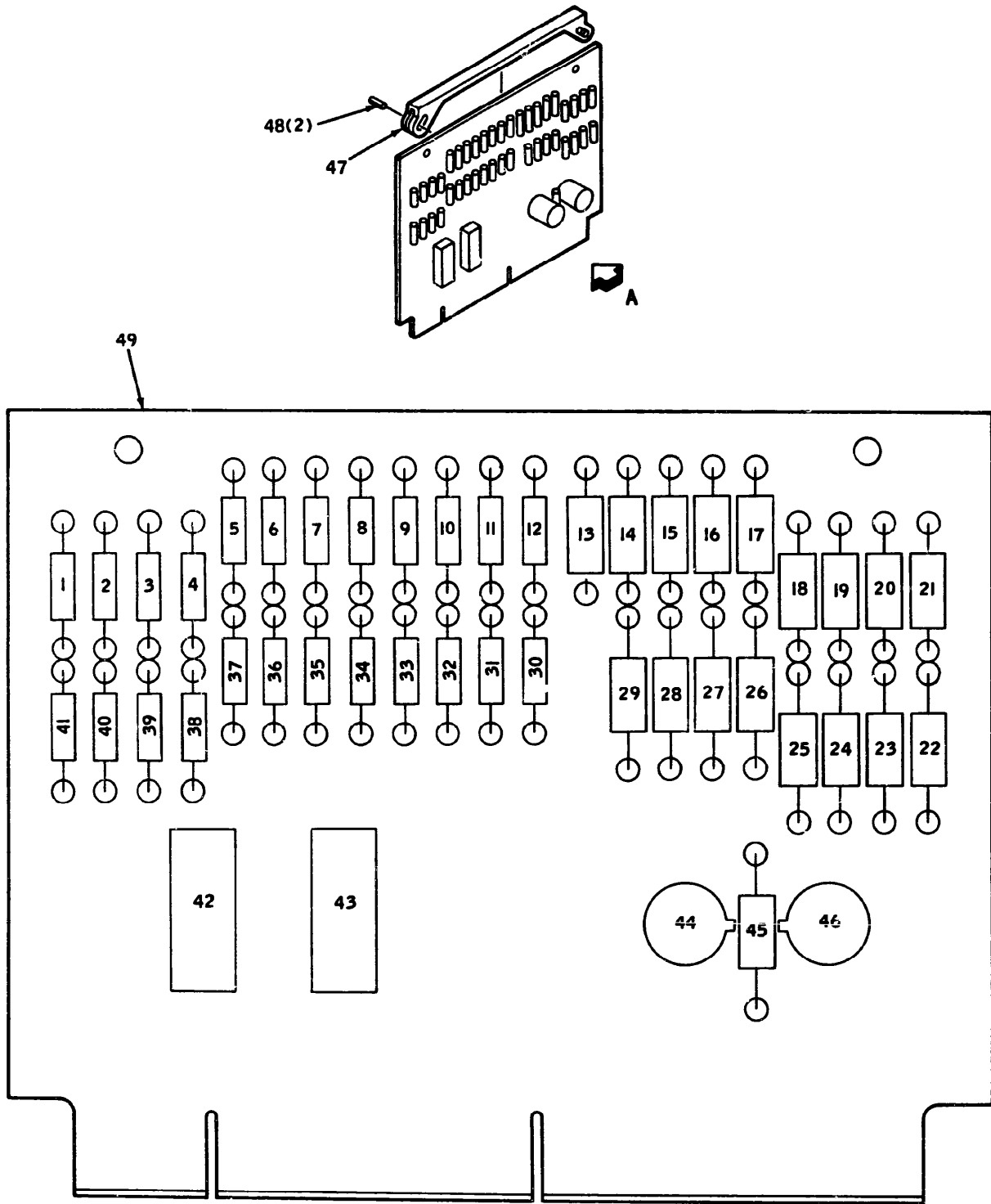

VIEW A

EL6625-2440-45P-14

FIGURE 9. CIRCUIT CARD ASSEMBLY

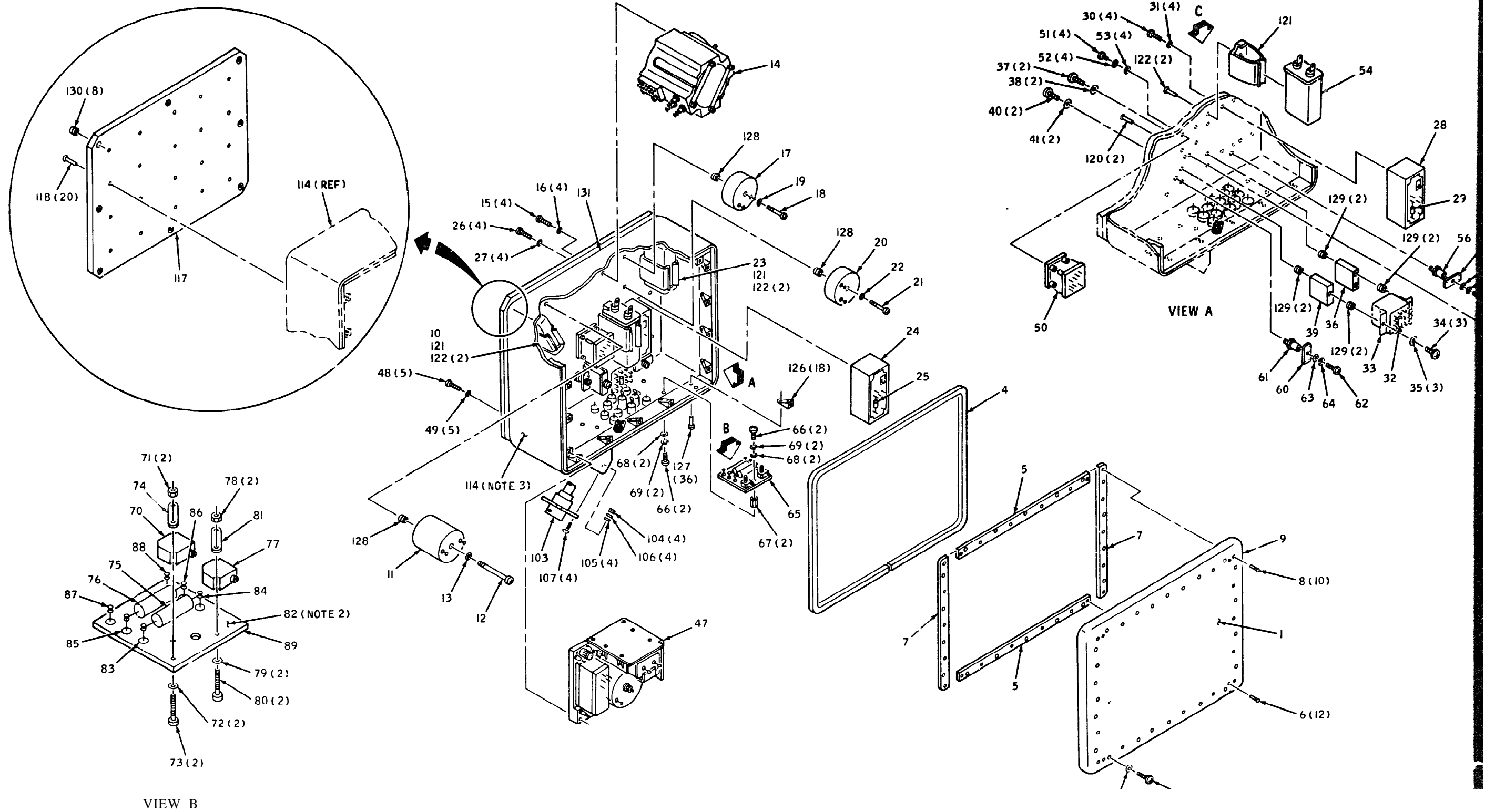
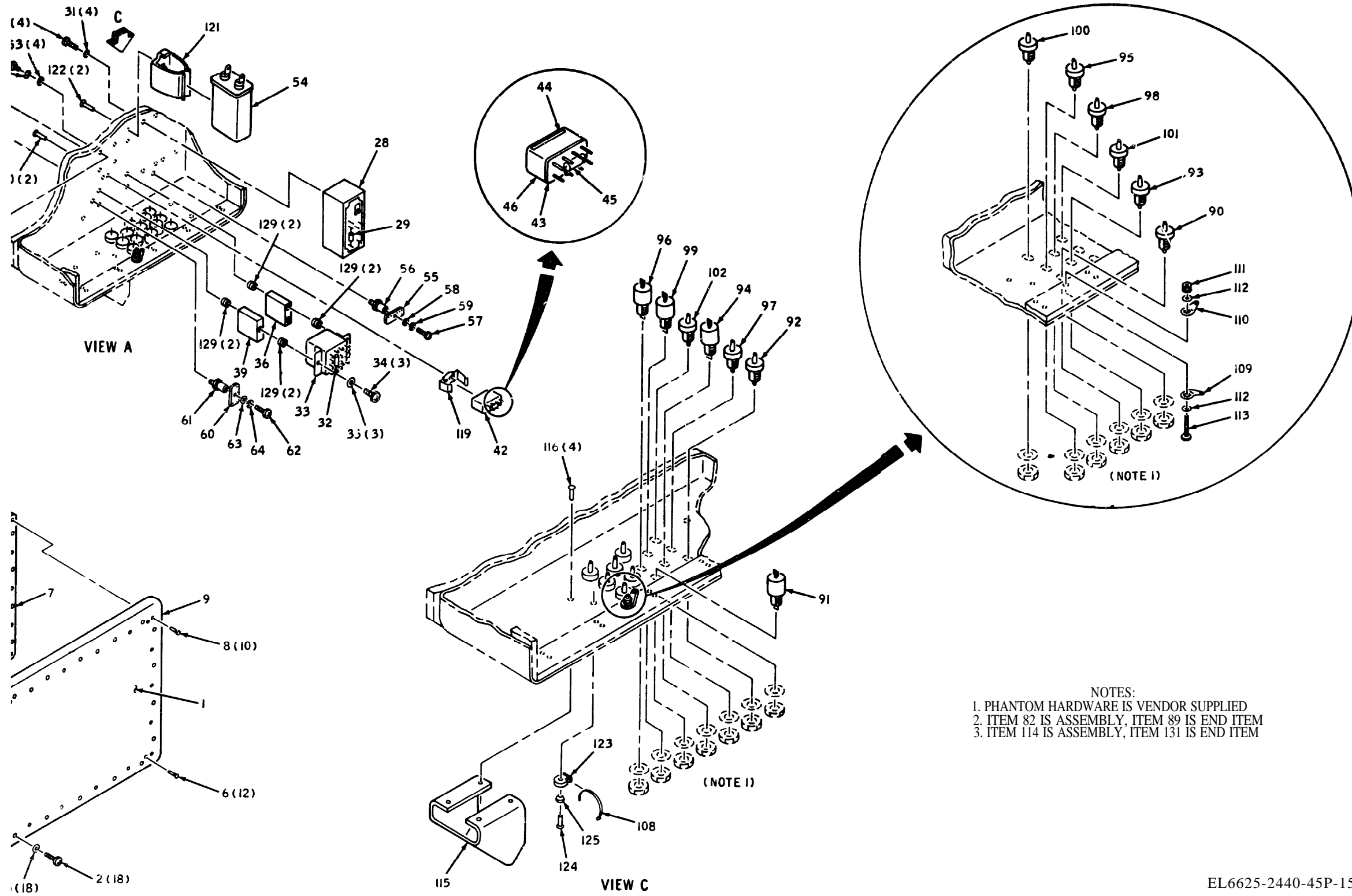
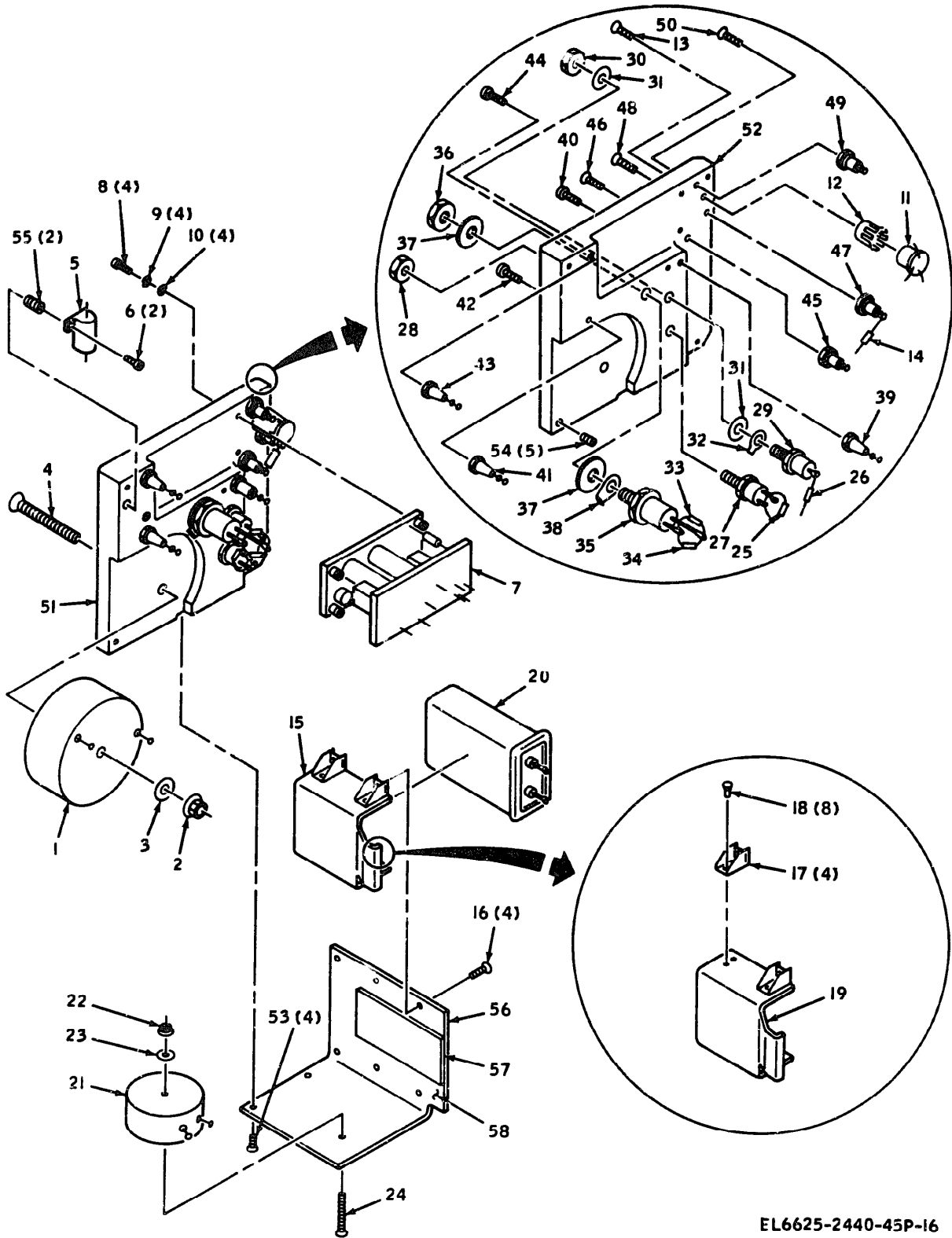

FIGURE 10. POWER SUPPLY



- NOTES:
 1. PHANTOM HARDWARE IS VENDOR SUPPLIED
 2. ITEM 82 IS ASSEMBLY, ITEM 89 IS END ITEM
 3. ITEM 114 IS ASSEMBLY, ITEM 131 IS END ITEM



EL6625-2440-45P-16

FIGURE 11. 5VDC SWITCHING REGULATOR AND CROWBAR

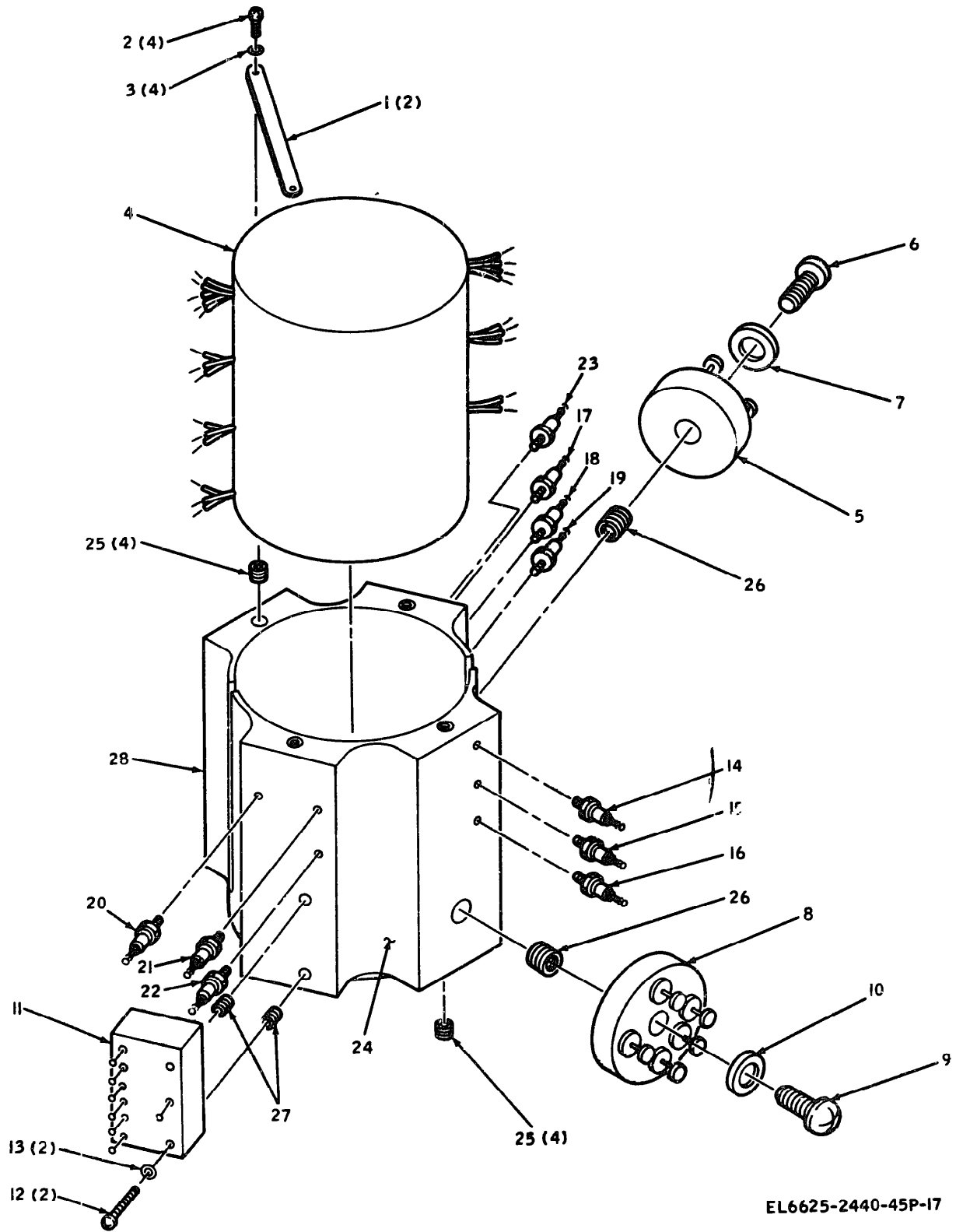

EL6625-2440-45P-17

FIGURE 12. TRANSFORMER RECTIFIER

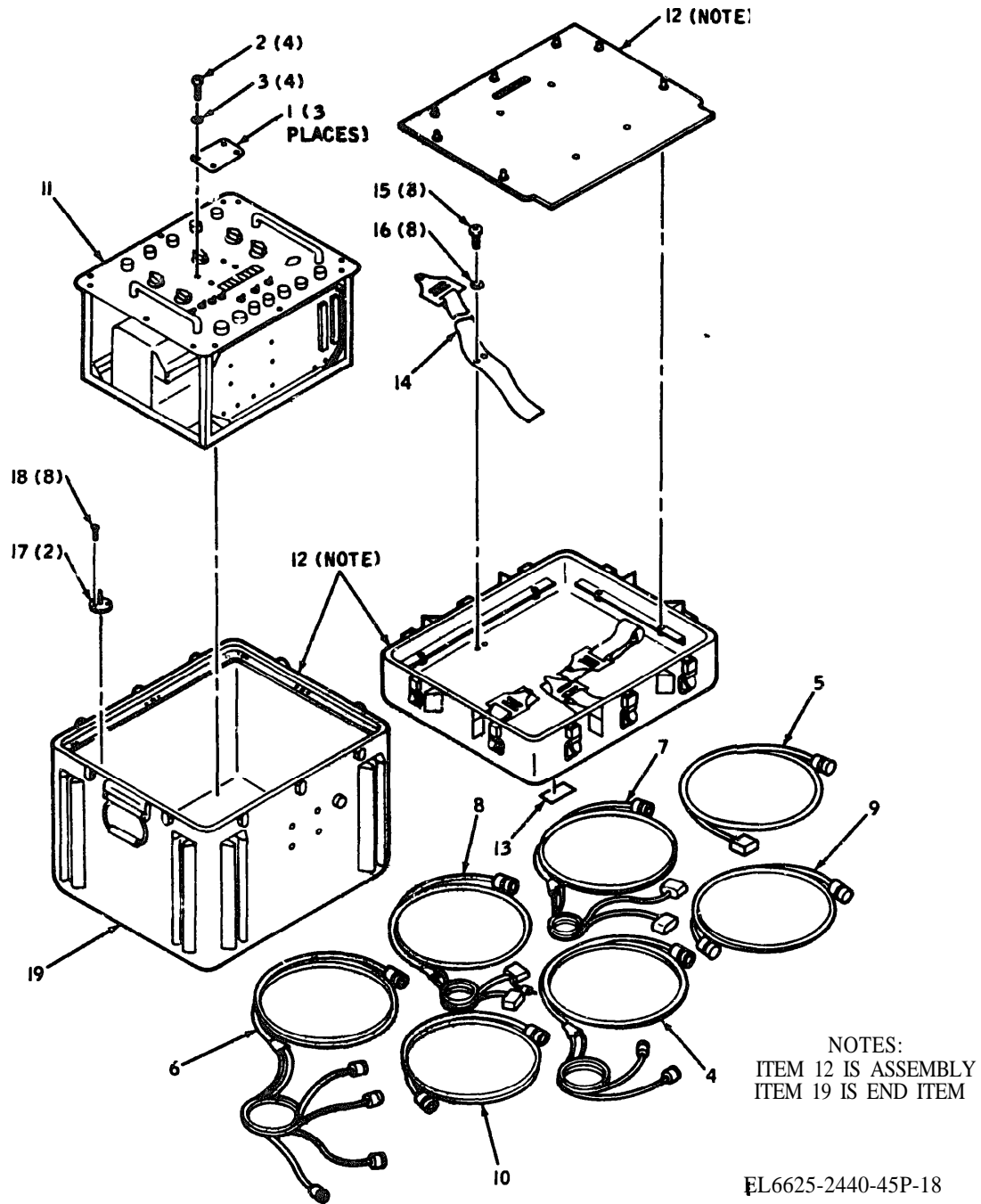
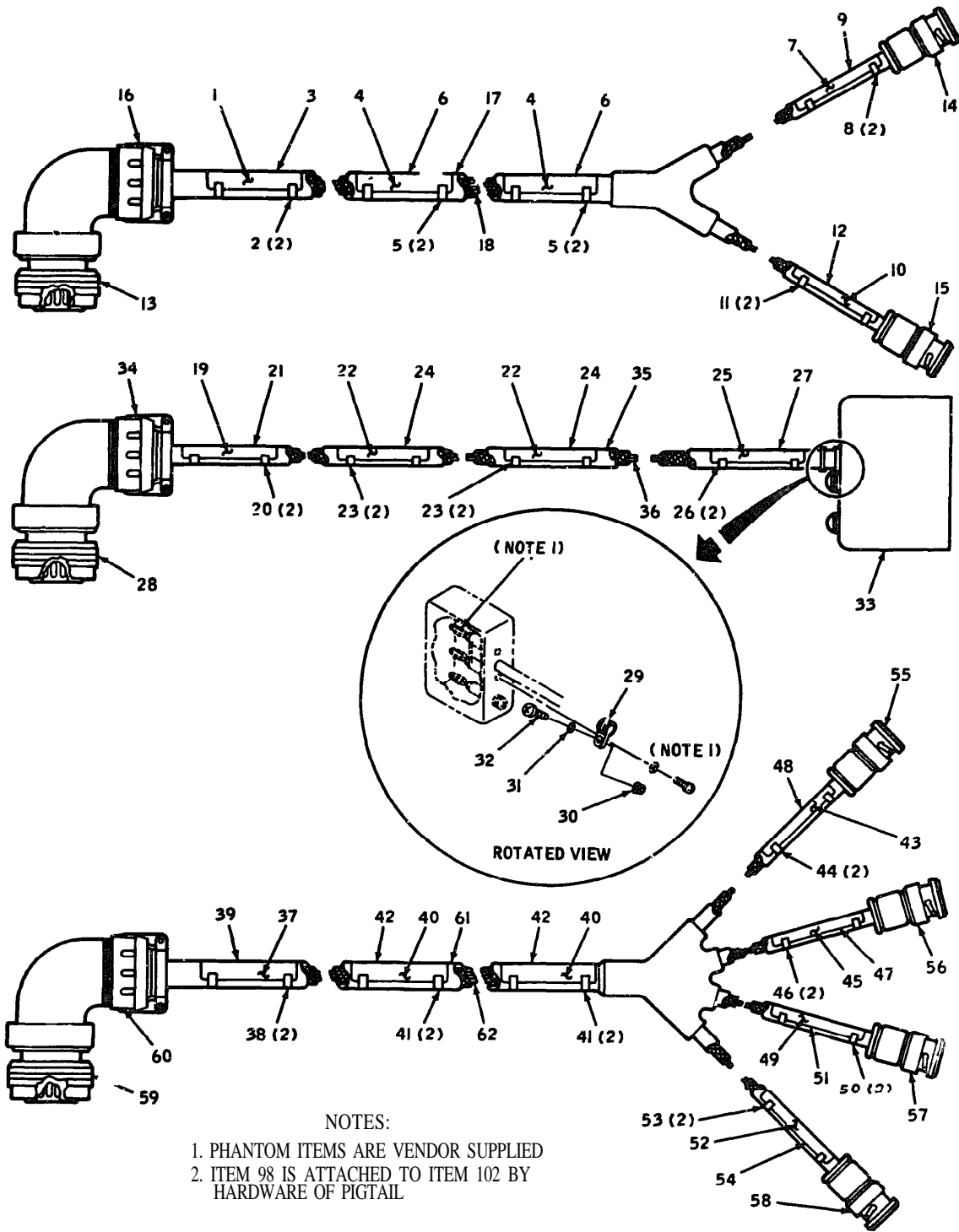

FIGURE 13. SWITCHING UNIT TS-2907/ASM-385



NOTES:

- 1. PHANTOM ITEMS ARE VENDOR SUPPLIED
- 2. ITEM 98 IS ATTACHED TO ITEM 102 BY HARDWARE OF PIGTAIL

EL6625-2440-45P-19 ①

FIGURE 14. ELECTRICAL SPECIAL PURPOSE ASSEMBLIES CX-12109/U, CX-12110/U, CX-12111/U, CX-12112/U, C-X12113/U, CX-12119/U, CX-12120/U (SHEET 1 OF 3)

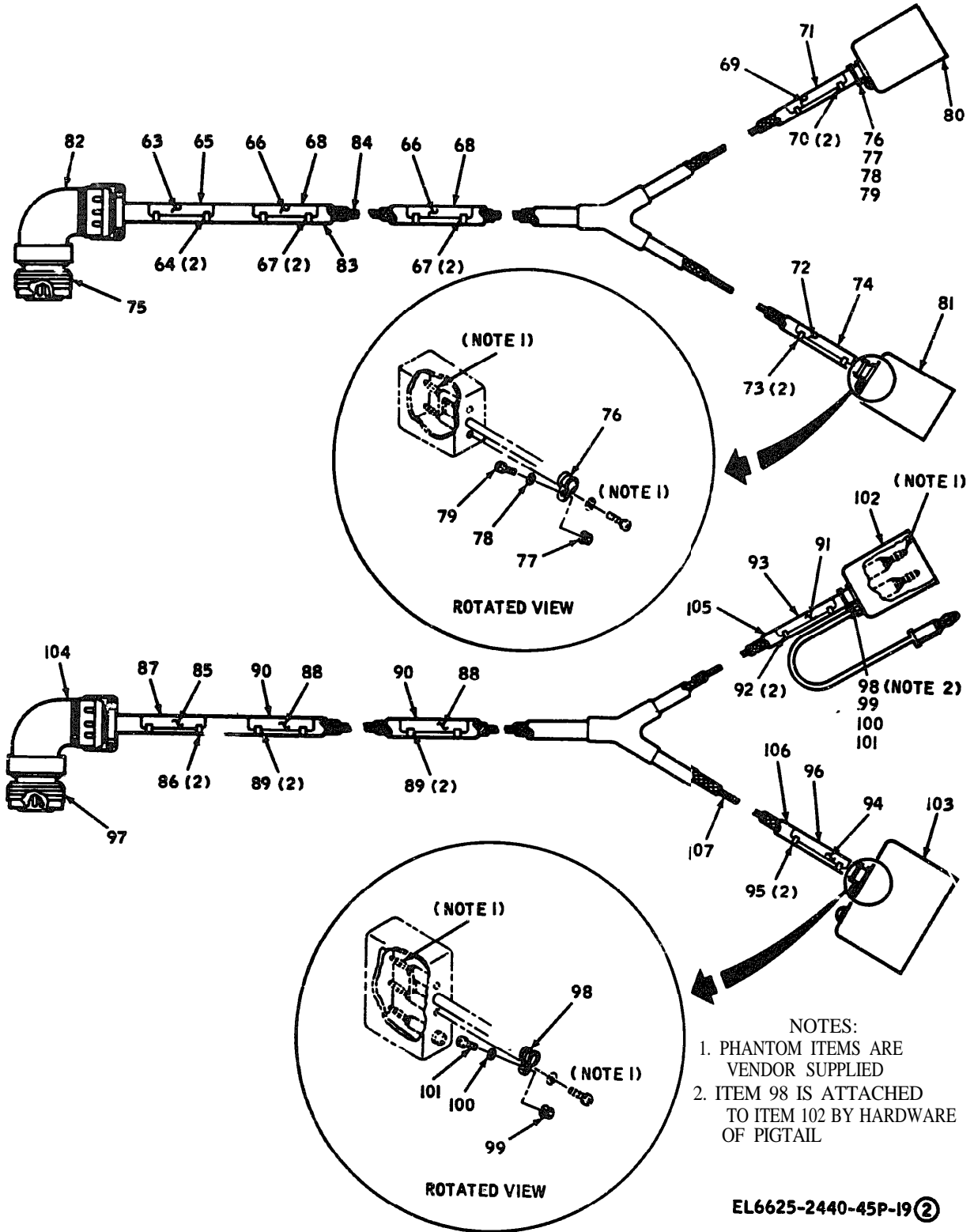

FIGURE 14. ELECTRICAL SPECIAL PURPOSE ASSEMBLIES CX-12109/U, CX-12110/U, CX-12111/U, CX-12112/U, C-X12113/U, CX-12119/U, CX-12120/U (SHEET 2 OF 3)

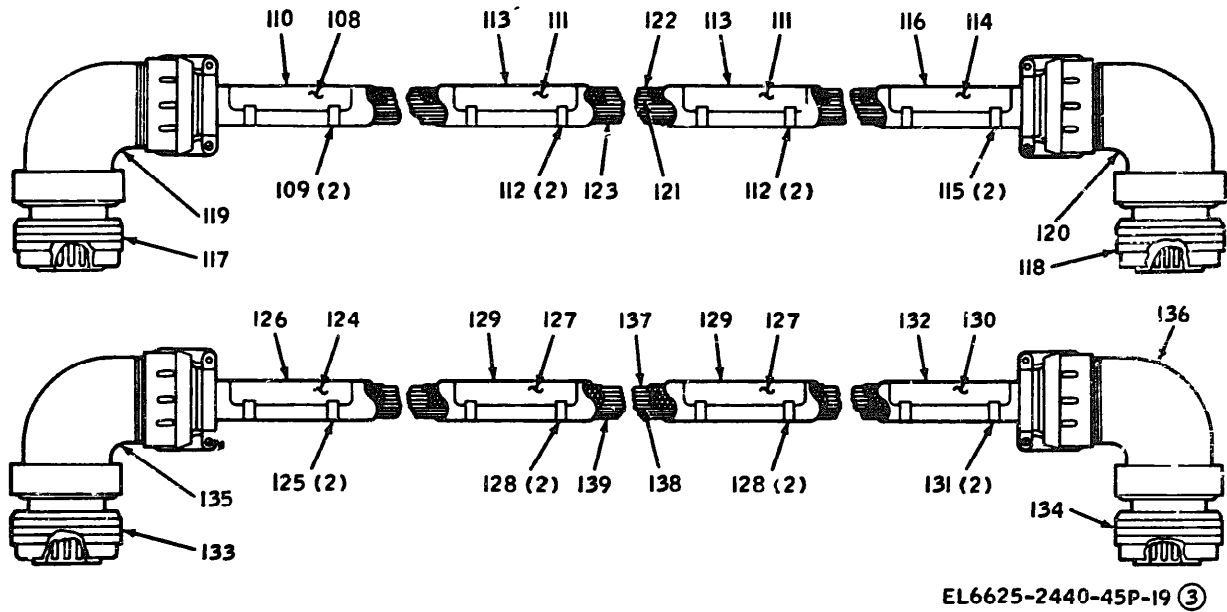
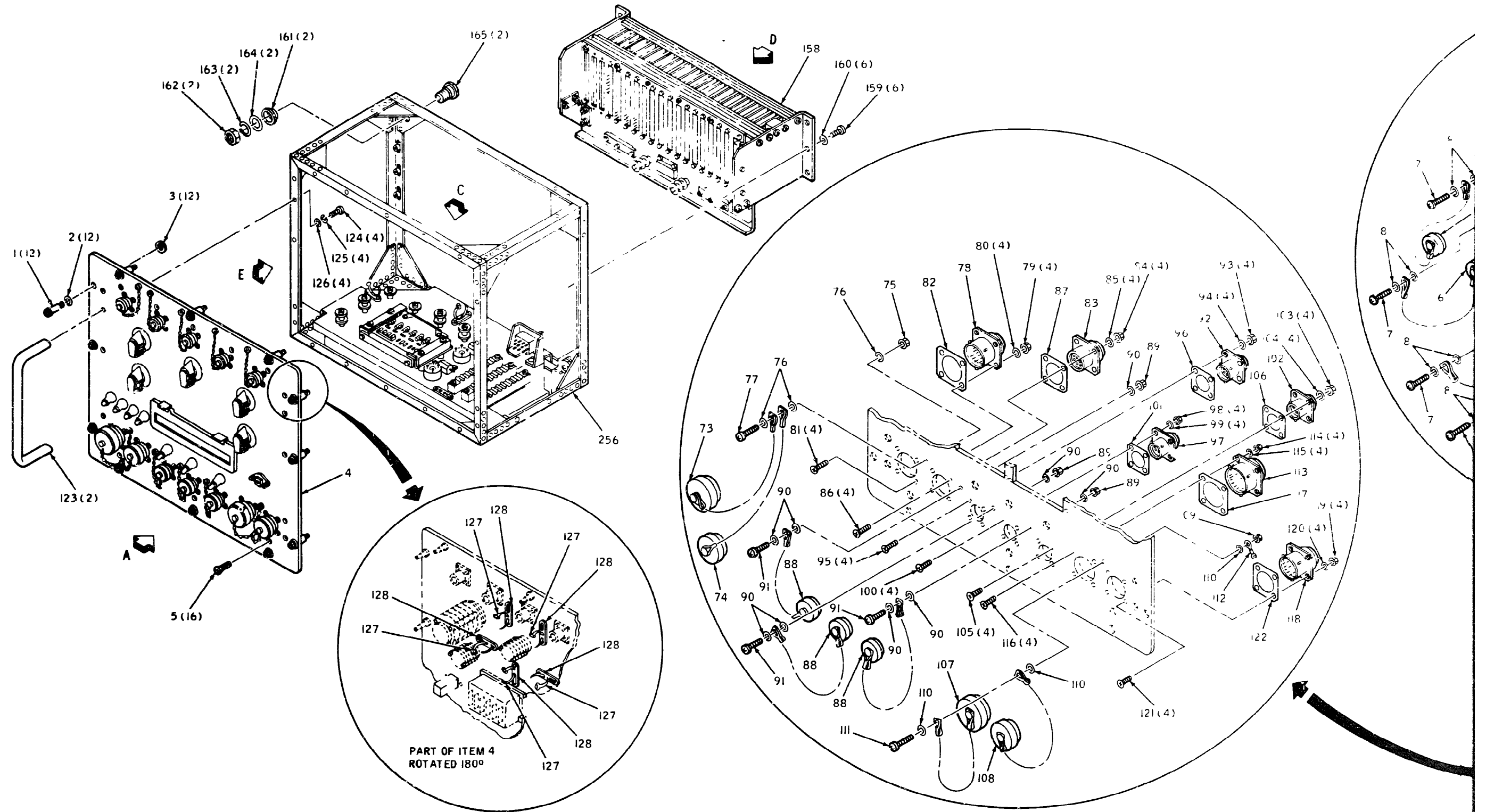
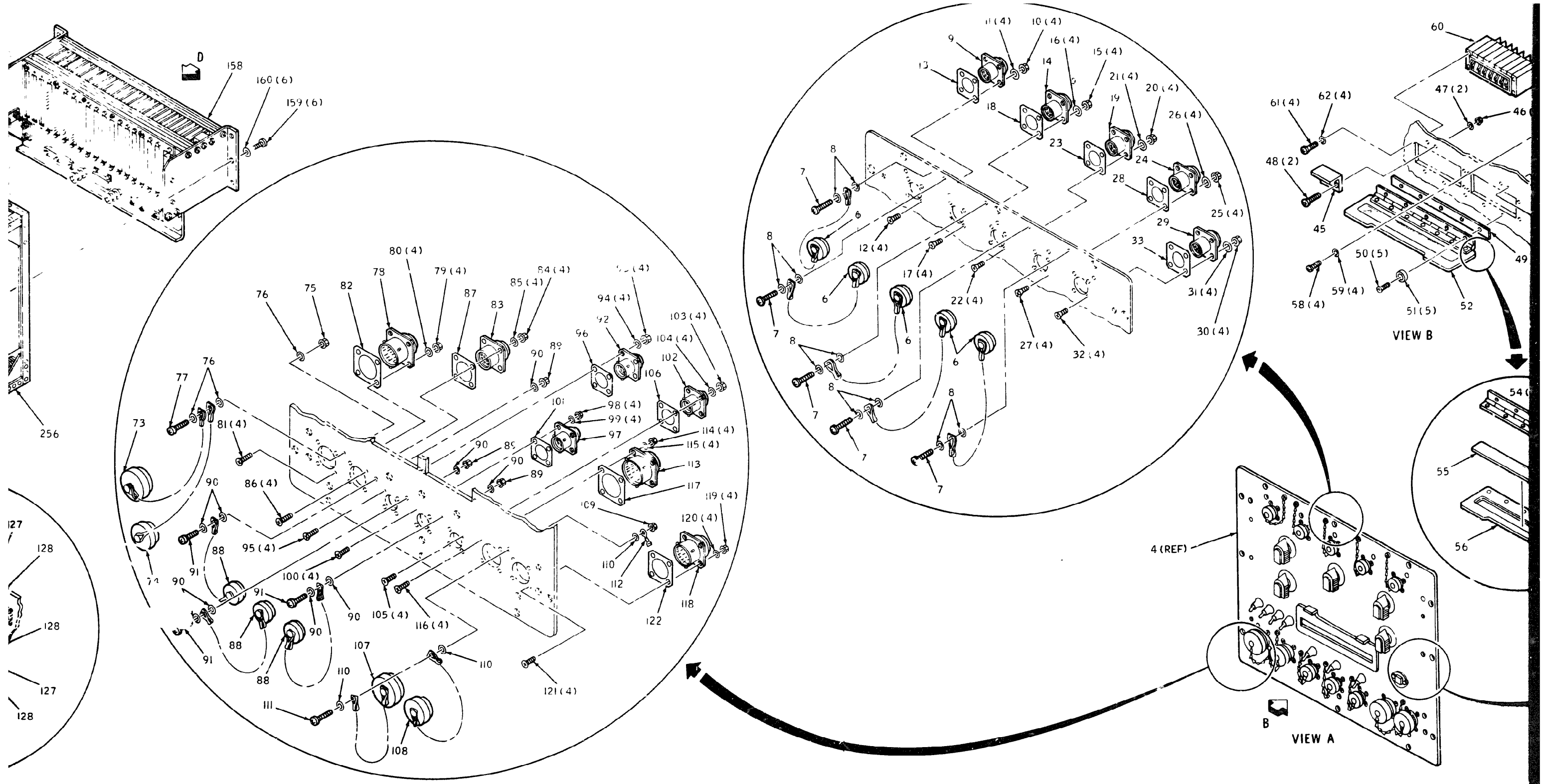
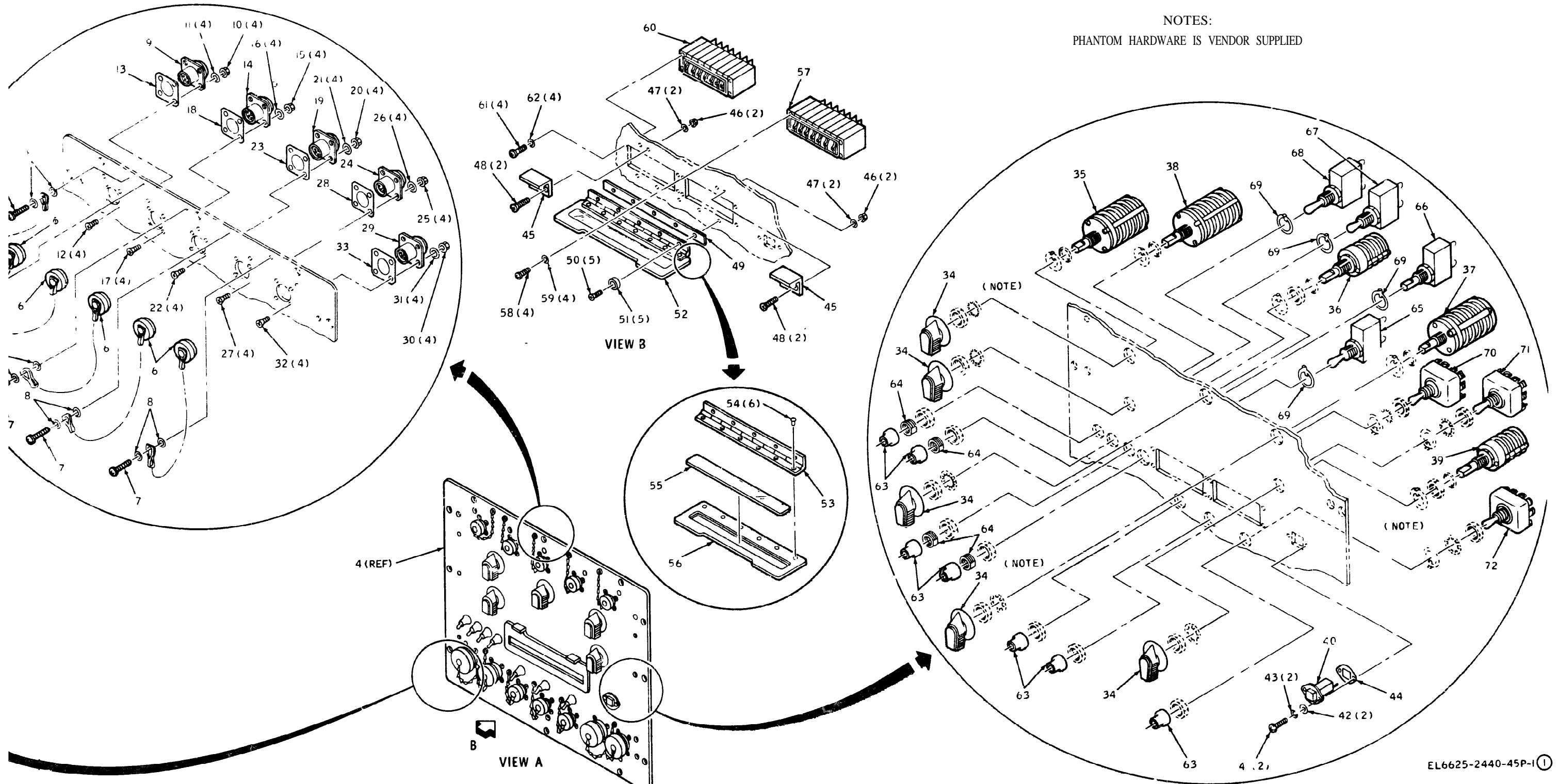

FIGURE 14. ELECTRICAL SPECIAL PURPOSE ASSEMBLIES CX-12109/U, CX-12110/U, CX-12111/U, CX-12112/U, C-X12113/U, CX-12119/U, CX-12120/U (SHEET 3 OF 3)





NOTES:
PHANTOM HARDWARE IS VENDOR SUPPLIED



EL6625-2440-45P-1 (1)

FIGURE 15. ELECTRONICS UNIT SUBASSEMBLY
(SHEET 1 OF 3)

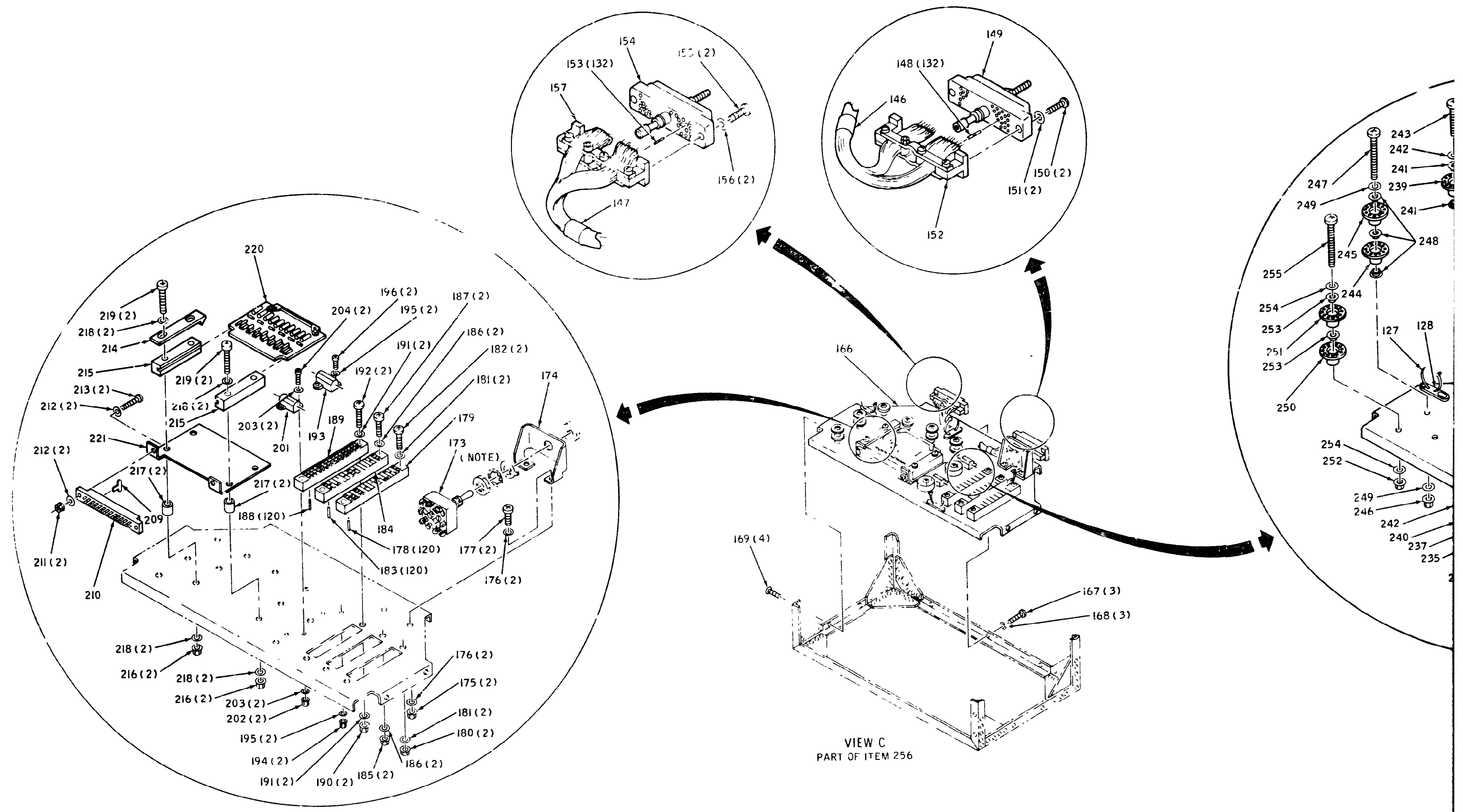
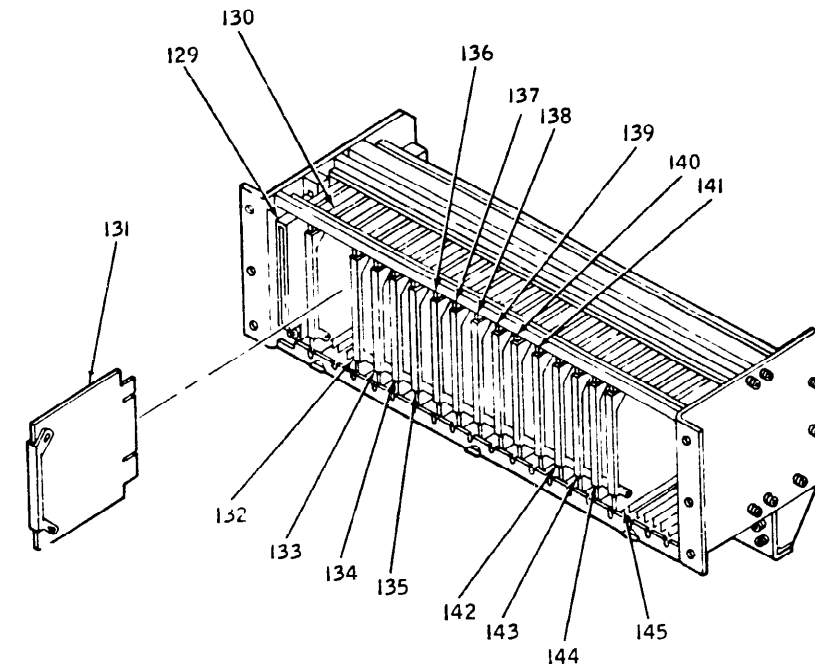
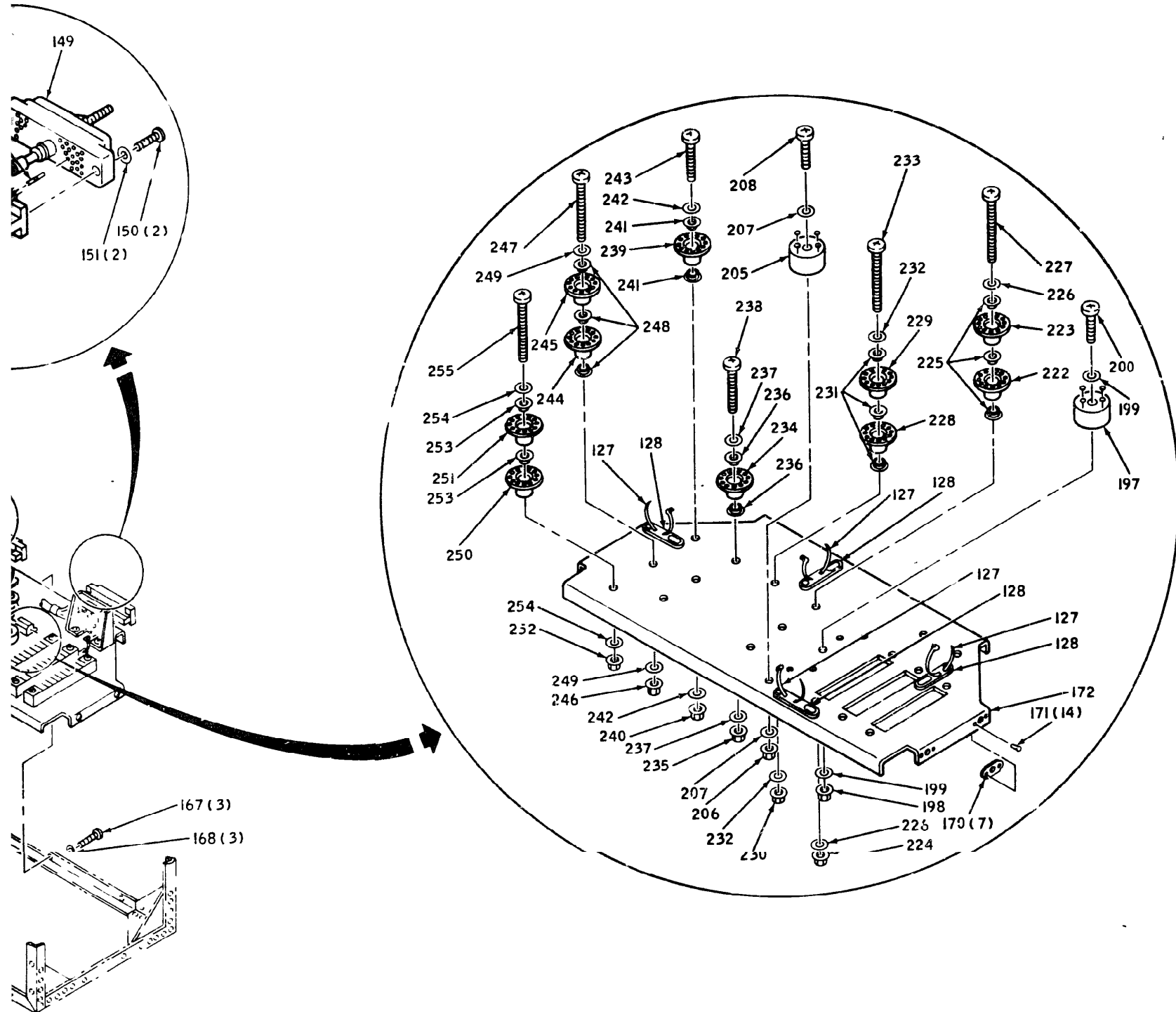
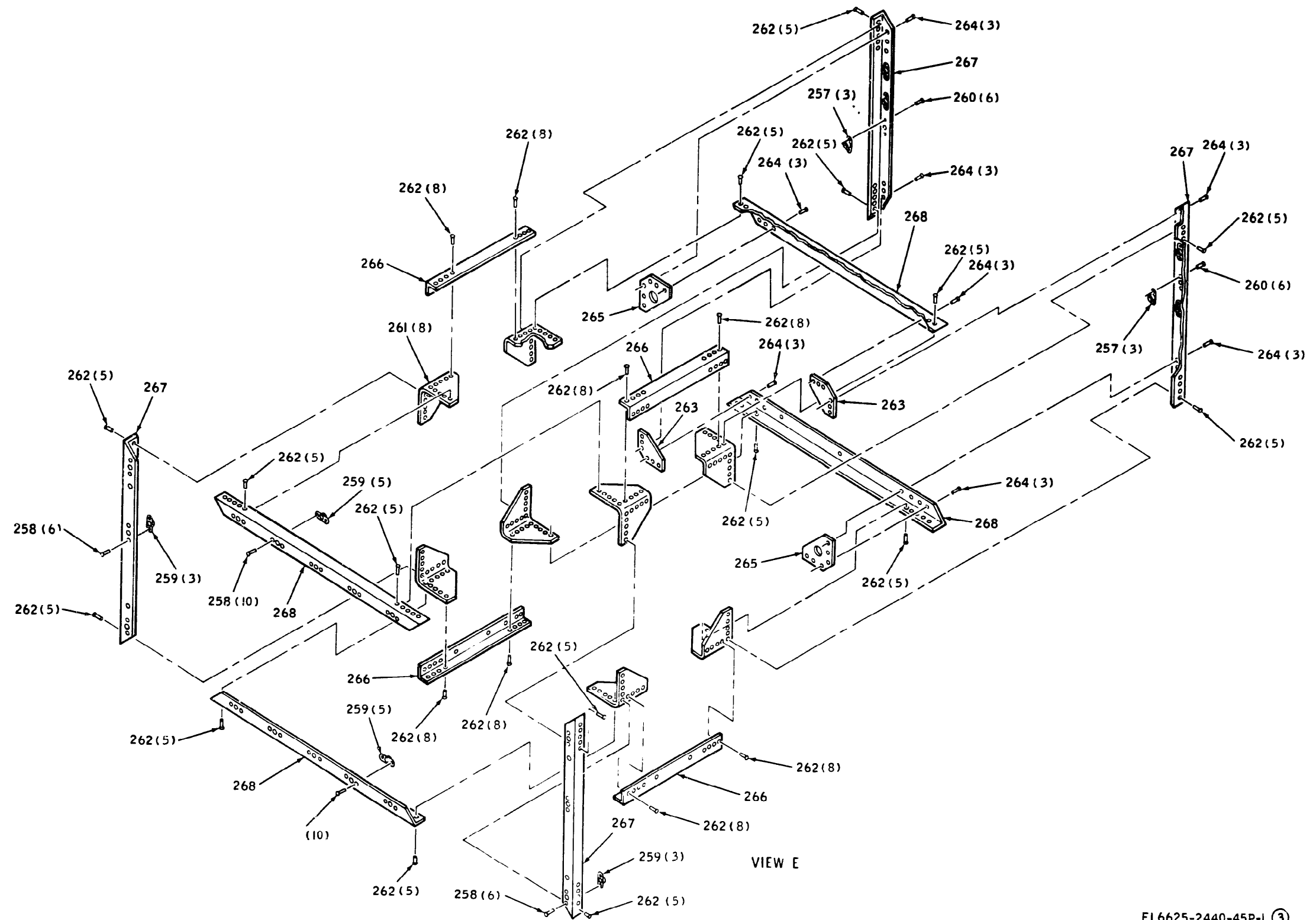

FIGURE 15. ELECTRONICS UNIT SUBASSEMBLY (SHEET 2 OF 3)



VIEW D
ITEM 158 ROTATED 180°

NOTES:
PHANTOM HARDWARE IS VENDOR SUPPLIED



VIEW E

EL6625-2440-45P-1 ③
FIGURE 15. ELECTRONICS UNIT SUBASSEMBLY
(SHEET 3 OF 3)

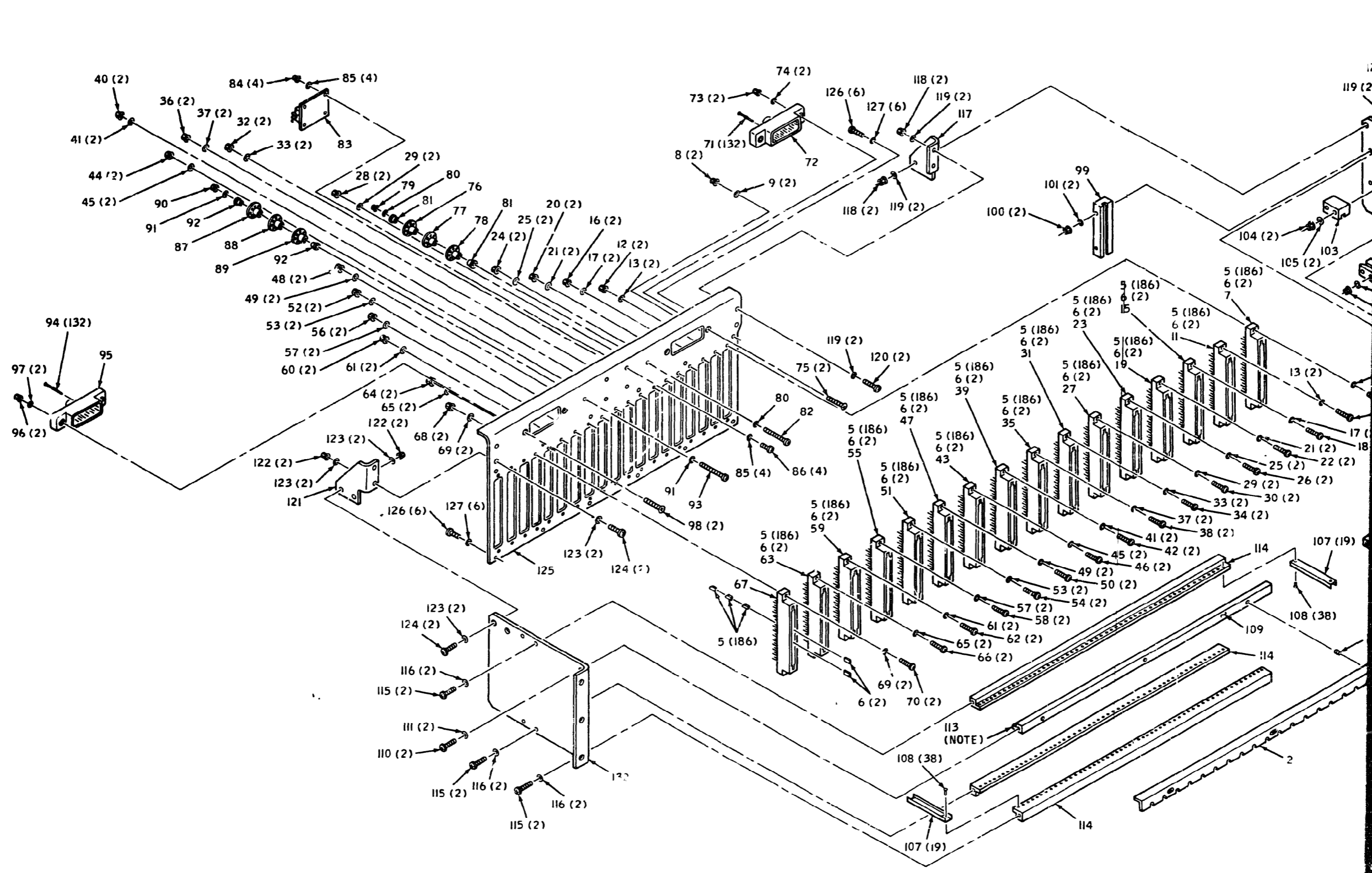
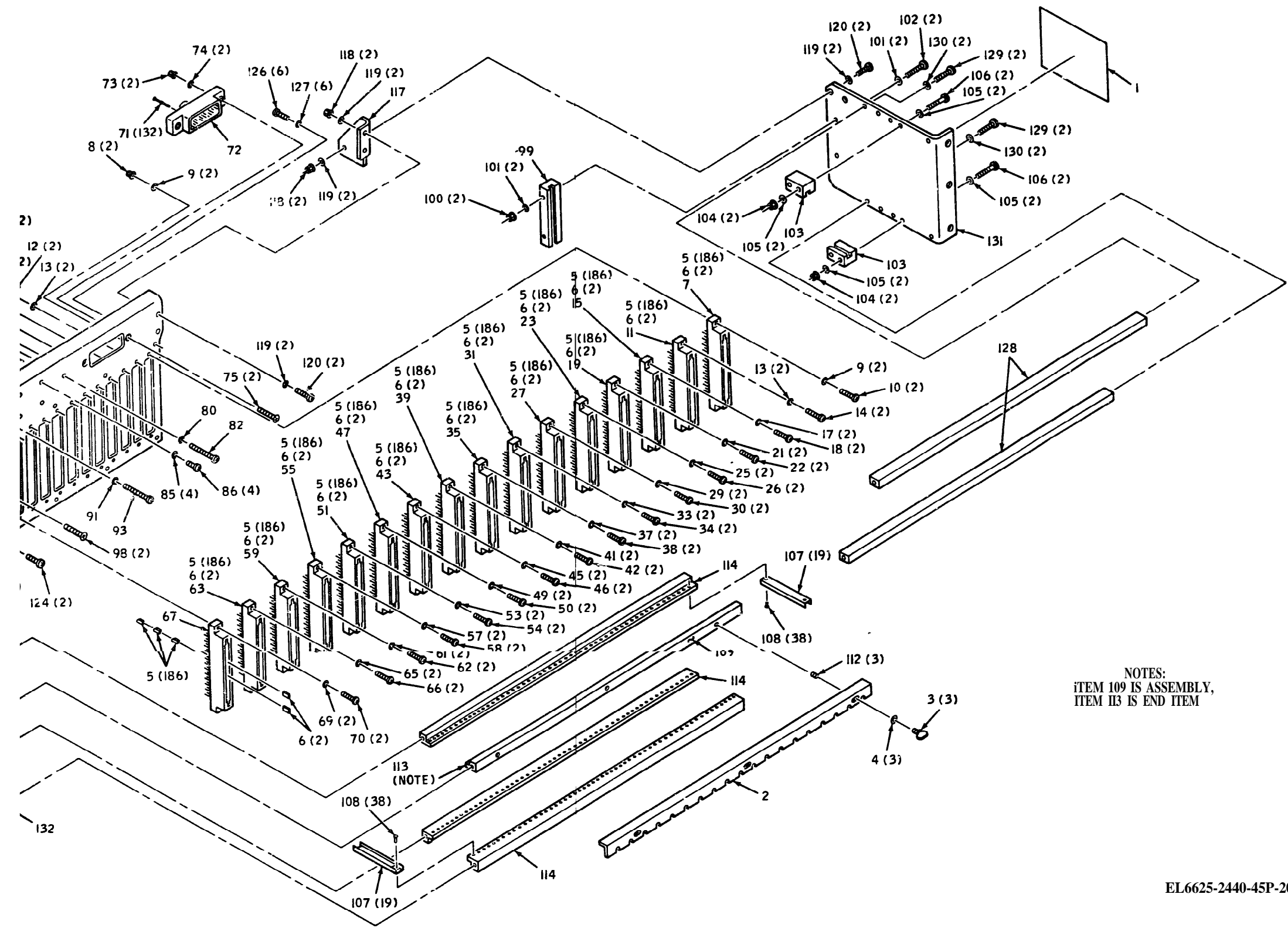
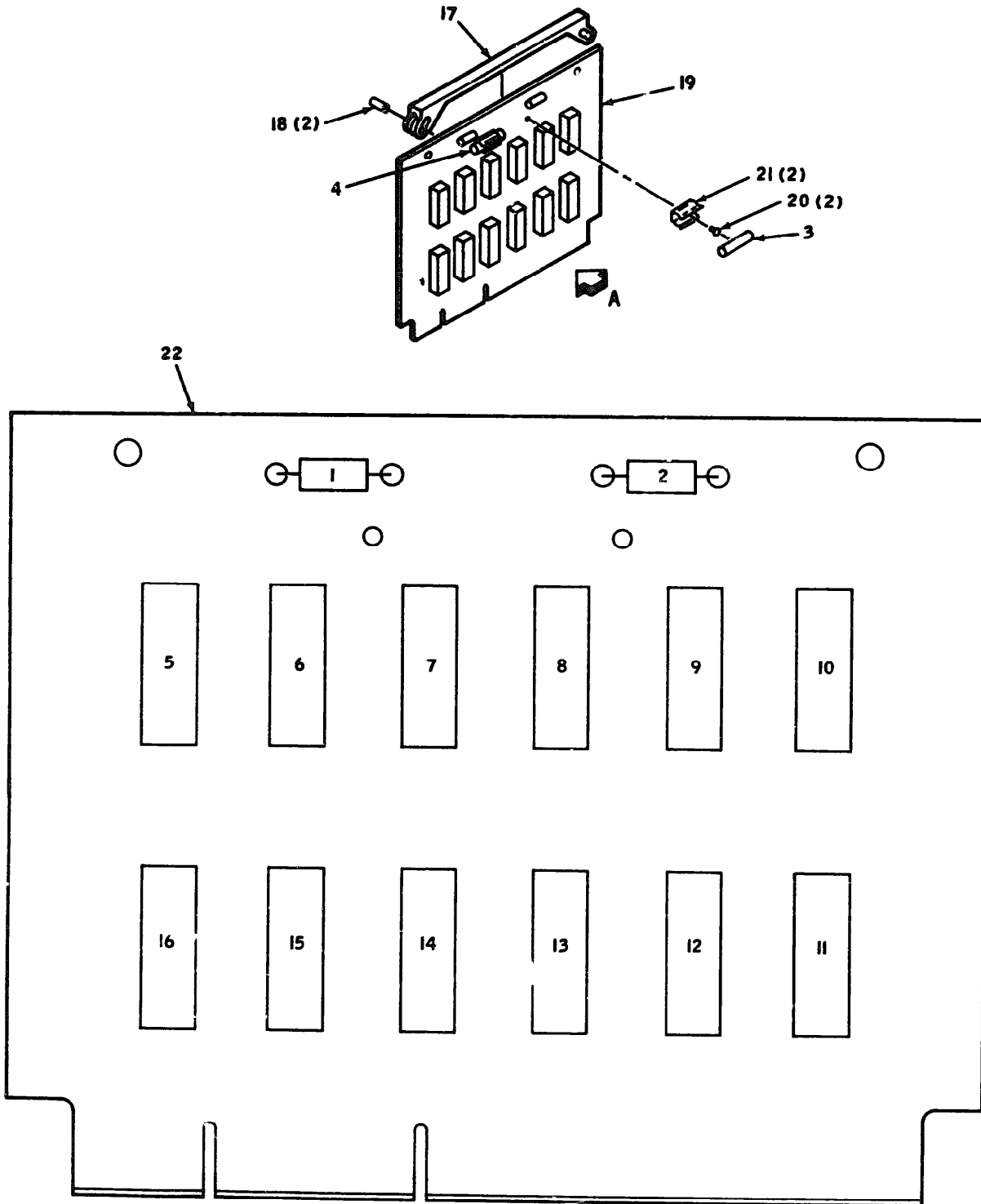

FIGURE 16. CIRCUIT CARD CAGE ASSEMBLY



NOTES:
ITEM 109 IS ASSEMBLY,
ITEM 113 IS END ITEM



VIEW A

EL6625-2440-45P-21

FIGURE 17. CIRCUIT CARD ASSEMBLY

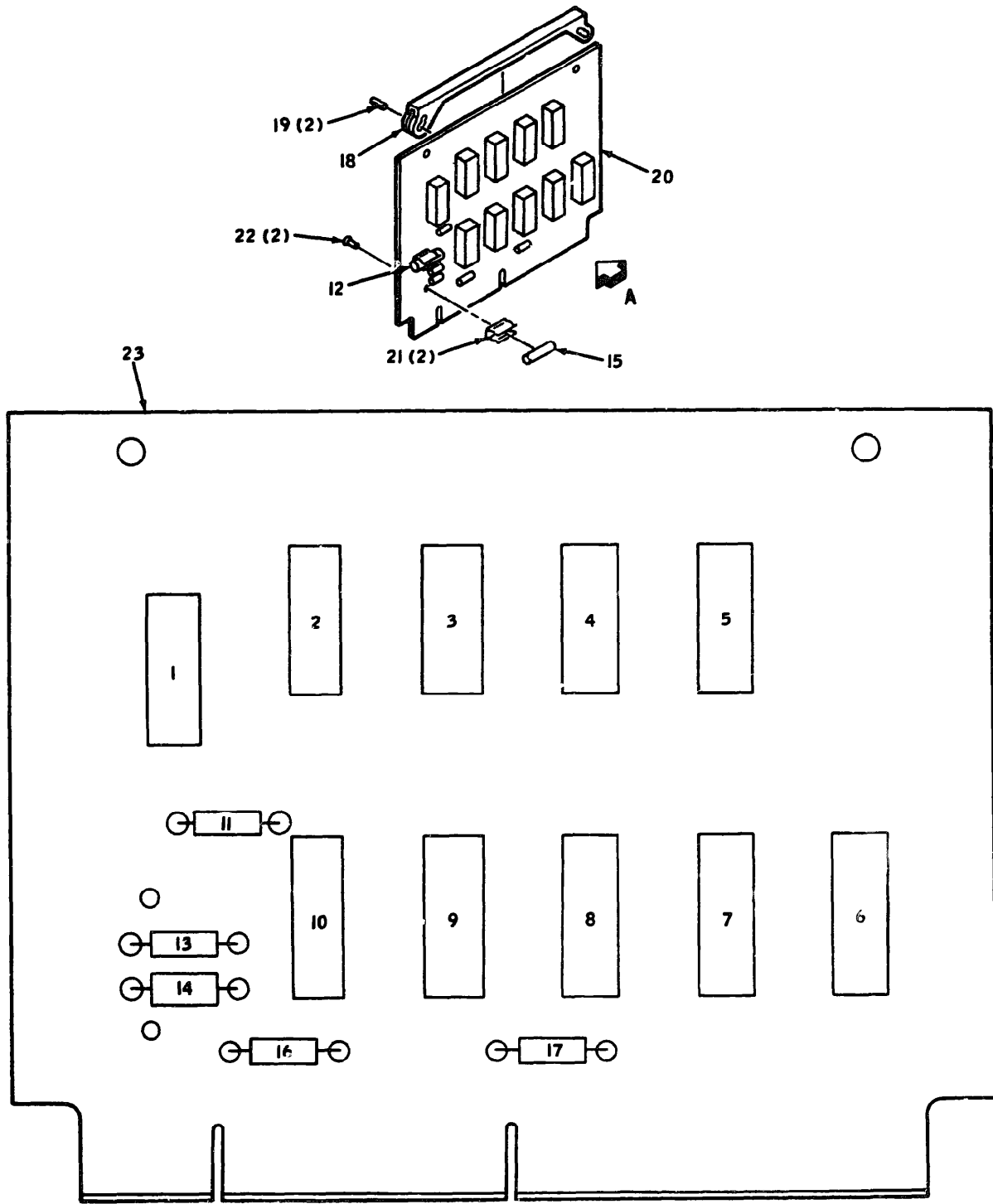

VIEW A

EL6625-2440-45P-22

FIGURE 18. CIRCUIT CARD ASSEMBLY

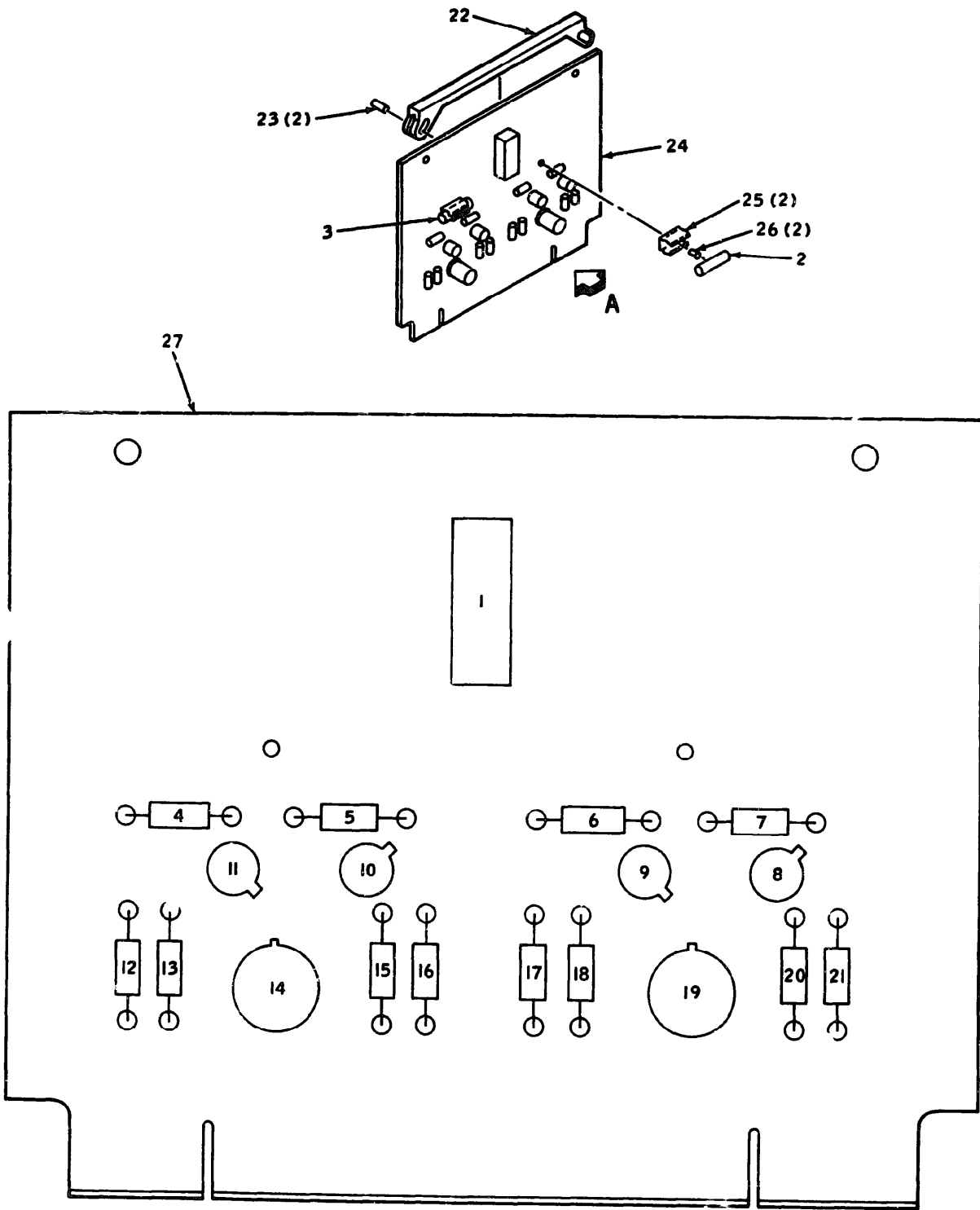

VIEW A

EL6625-2440-45P-23

FIGURE 19. CIRCUIT CARD ASSEMBLY

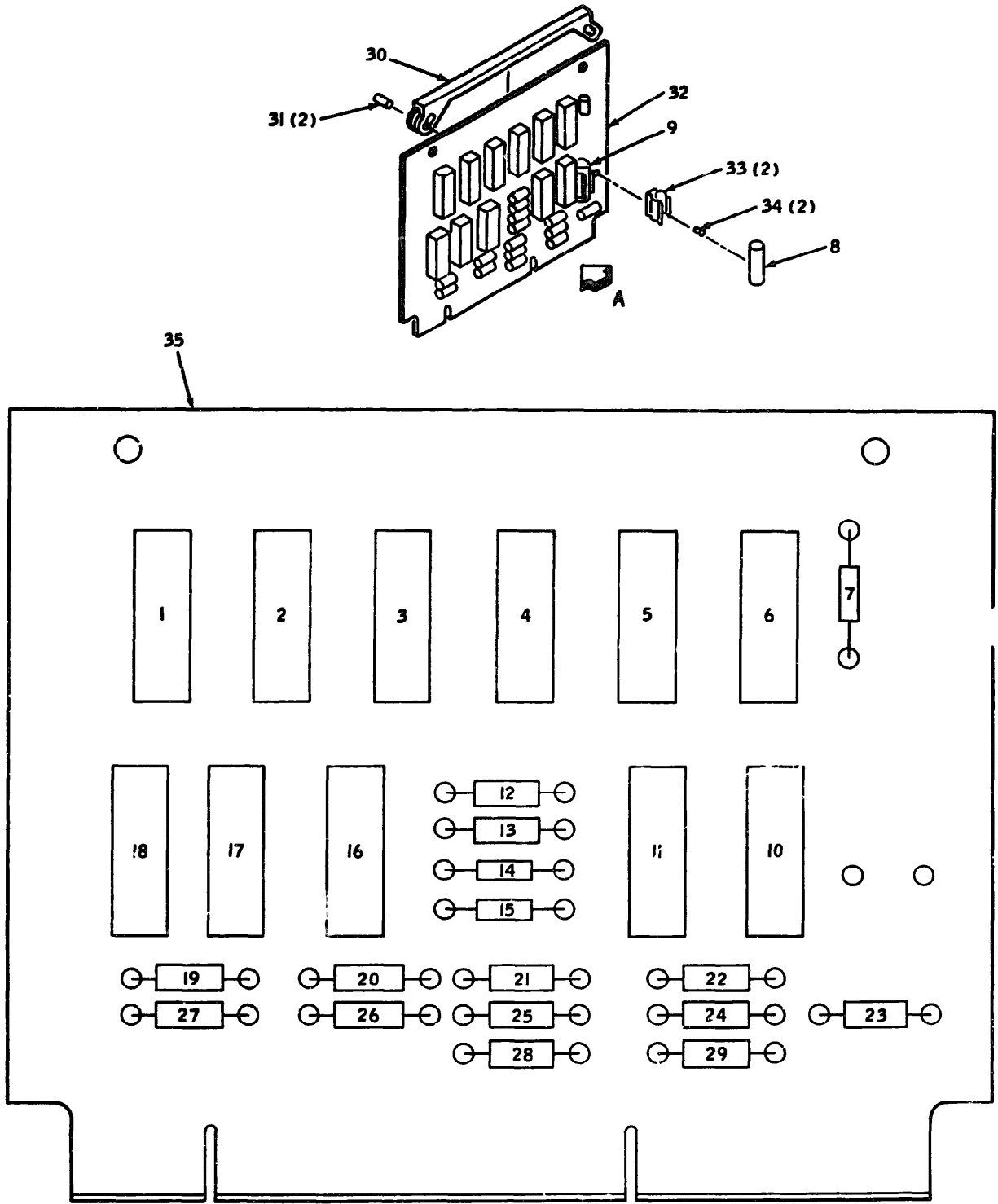

VIEW A

EL6625-2440-45P-24

FIGURE 20. CIRCUIT CARD ASSEMBLY

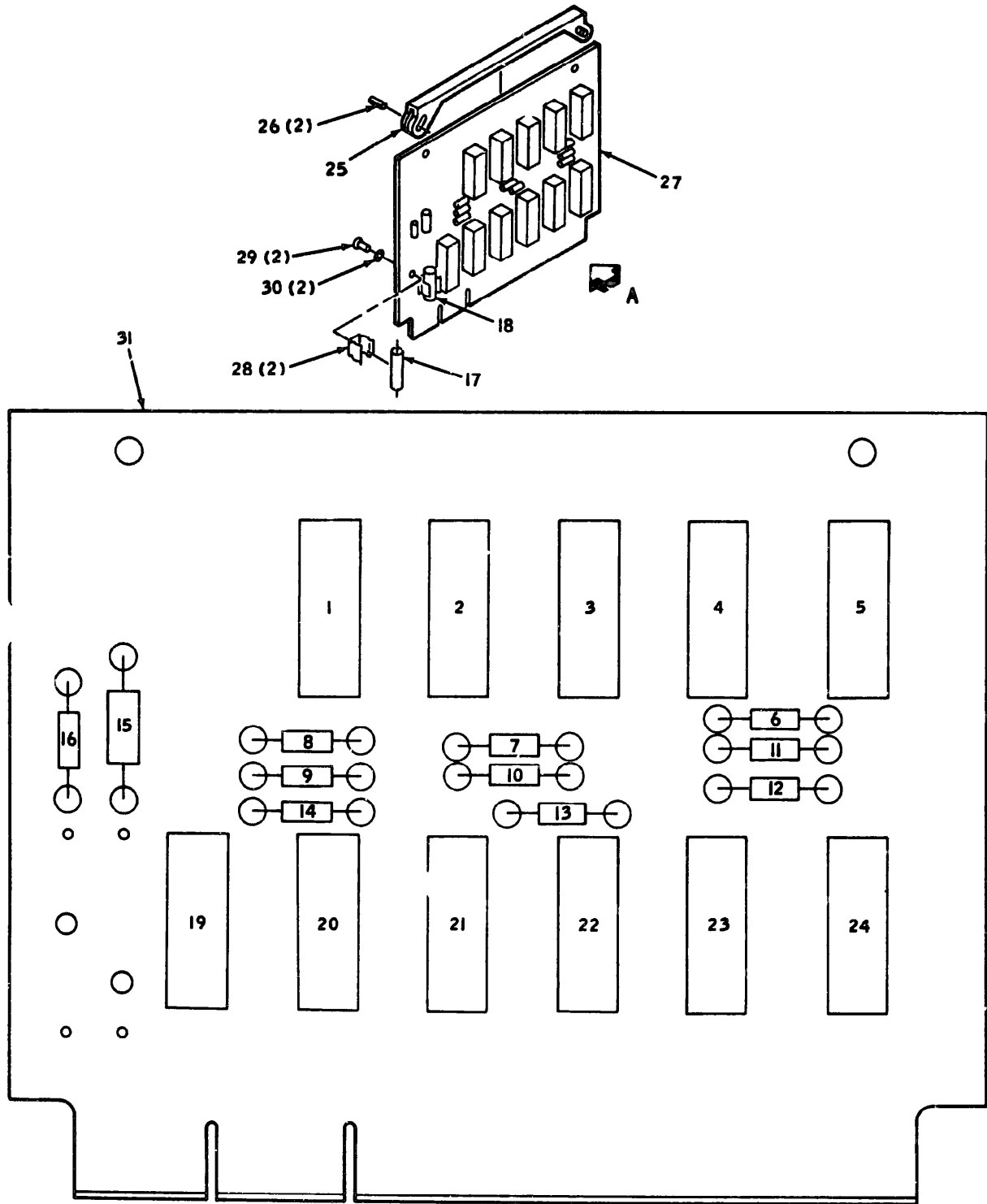

VIEW A

Figure 21. Circuit Card Assembly

EL6625-2440-45P-2

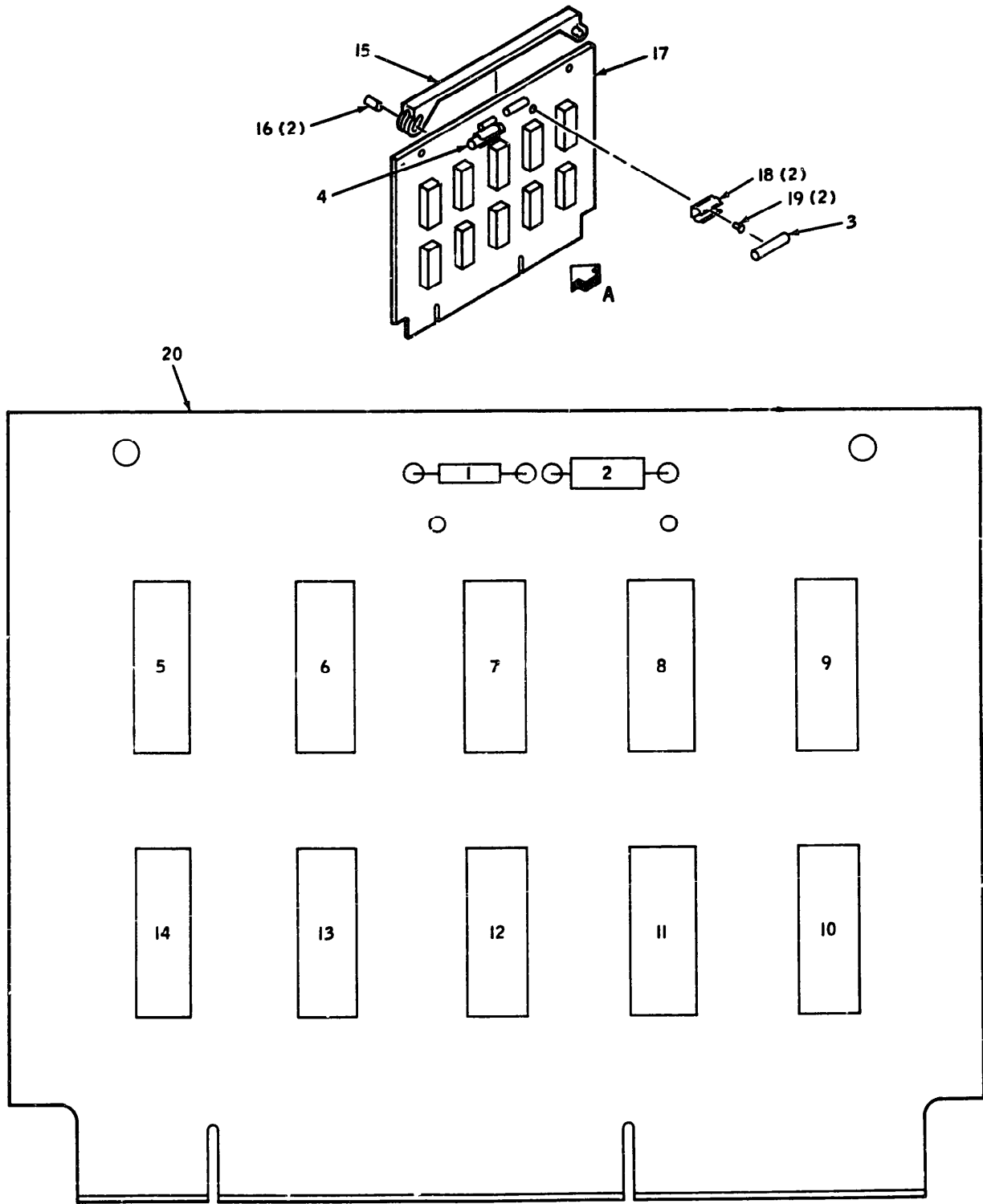

VIEW A
FIGURE 22. CIRCUIT CARD ASSEMBLY

EL6625-2440-45P-25

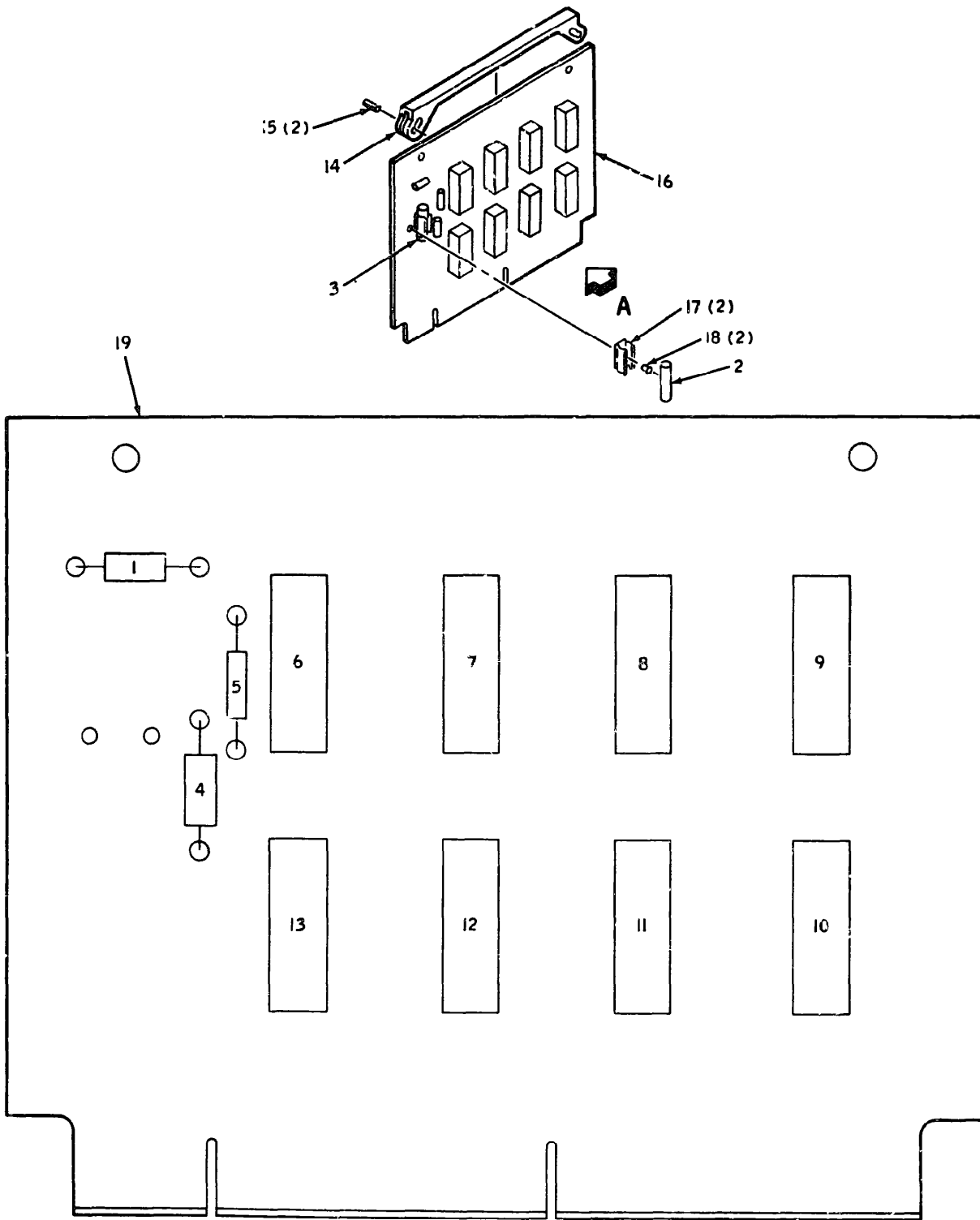

VIEW A

EL6625-2440-45P-26

FIGURE 23. CIRCUIT CARD ASSEMBLY

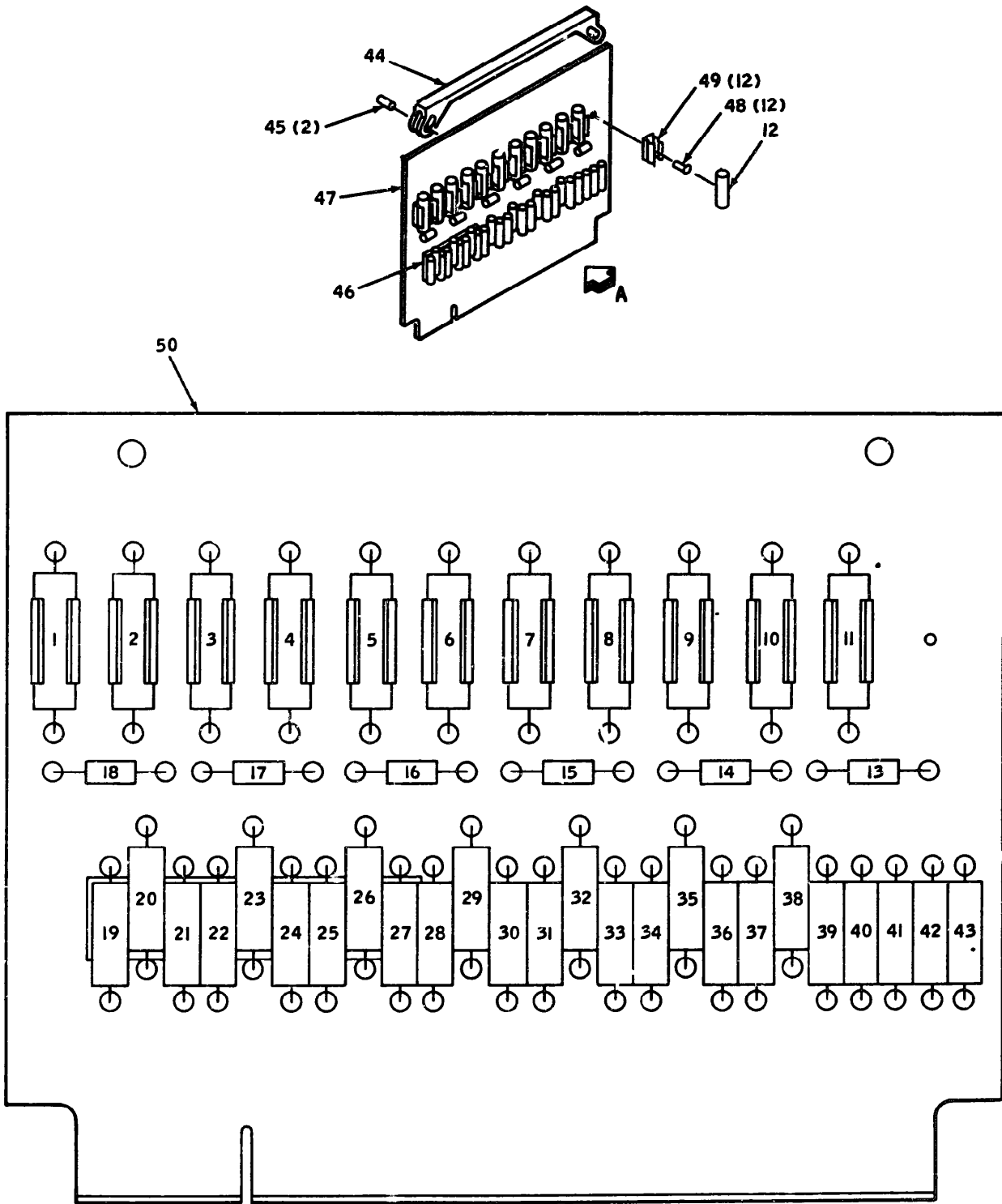

VIEW A

EL6625-2440-45P-27

FIGURE 24. CIRCUIT CARD ASSEMBLY

T M 1 1 - 6 6 2 5 - 2 4 4 0 - 4 5 P

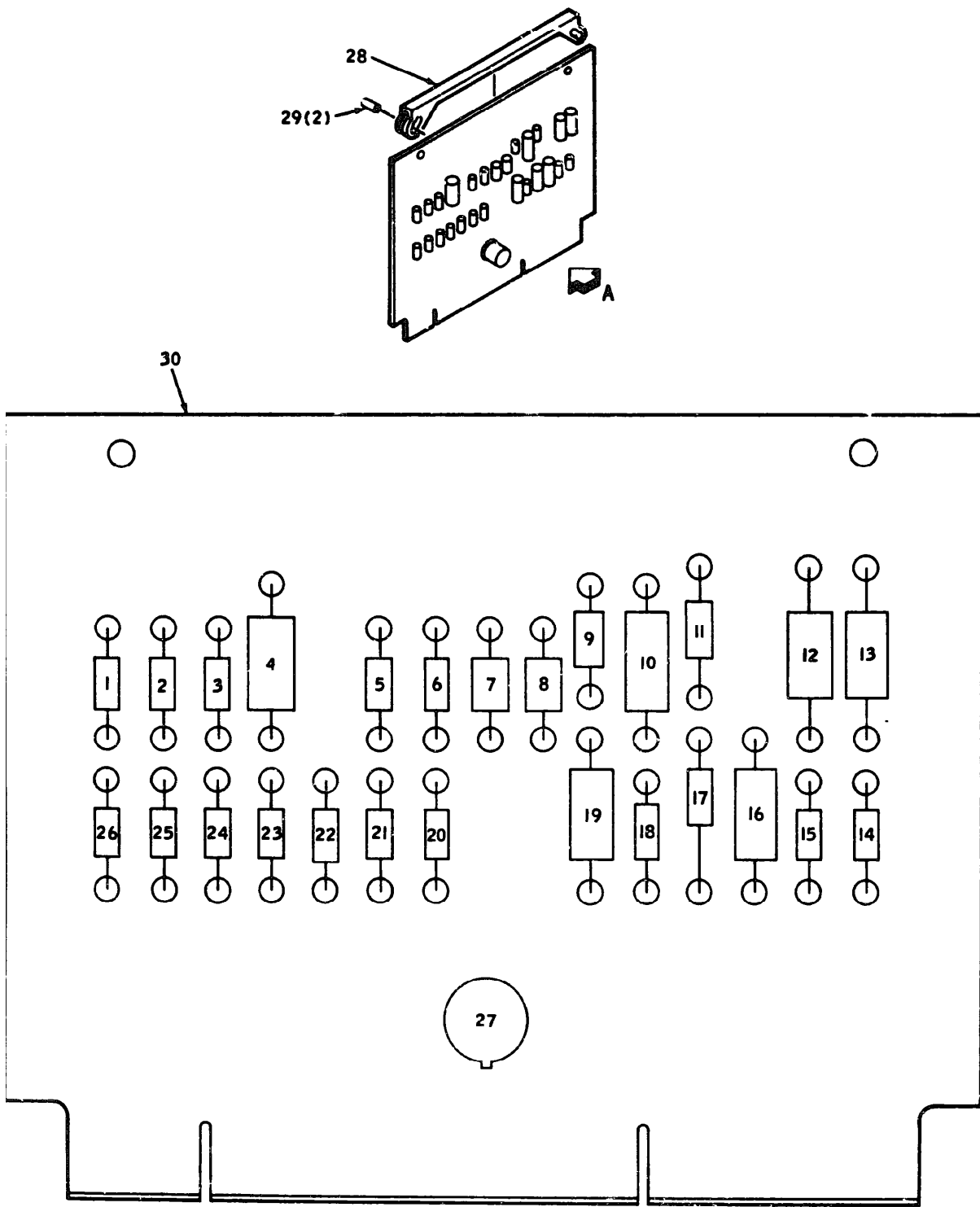

VIEW A

EL6625-2440-45P-28

FIGURE 25. CIRCUIT CARD ASSEMBLY

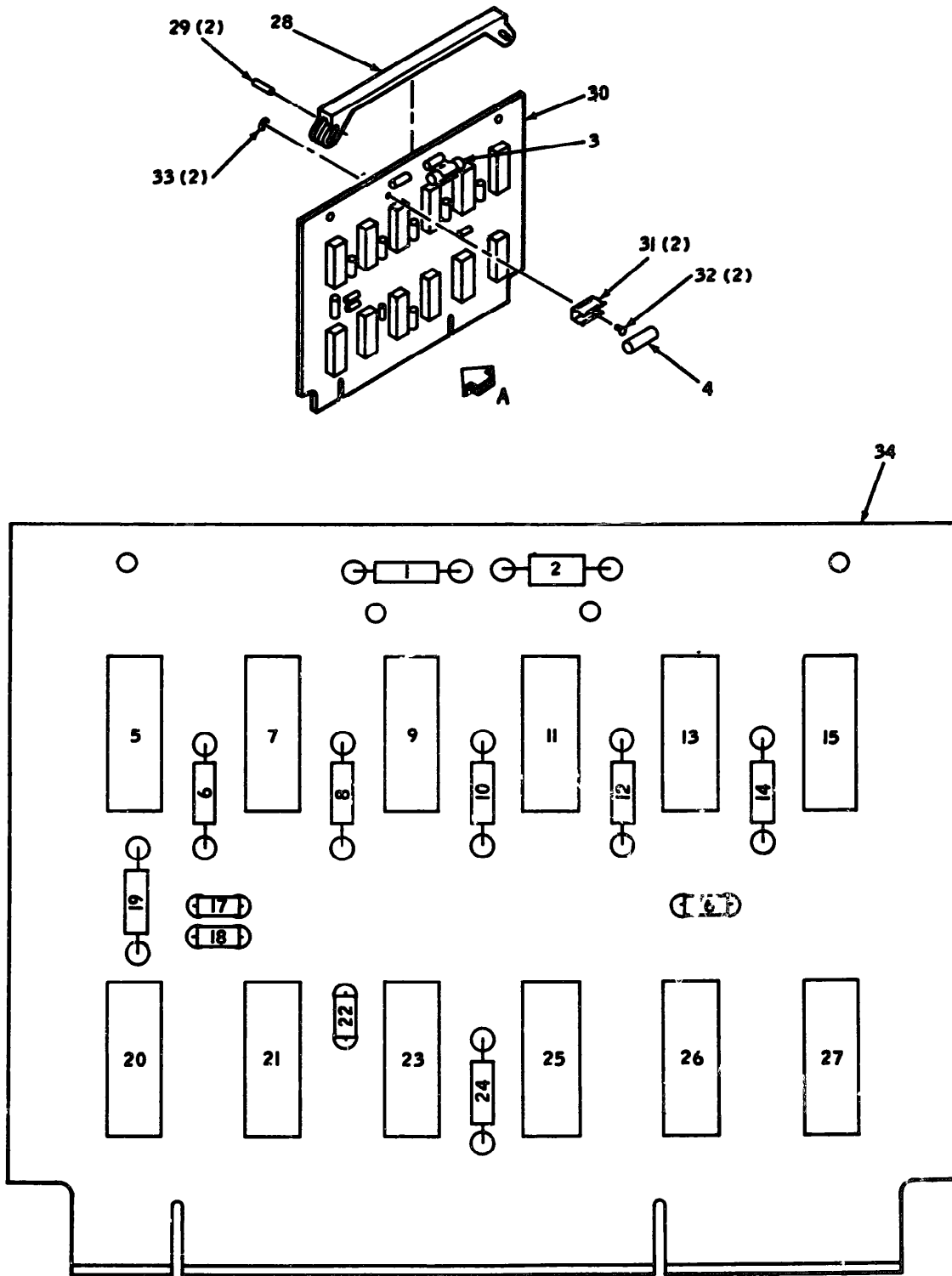

VIEW A

EL6625-2440-45P-3

FIGURE 26. CIRCUIT CARD ASSEMBLY

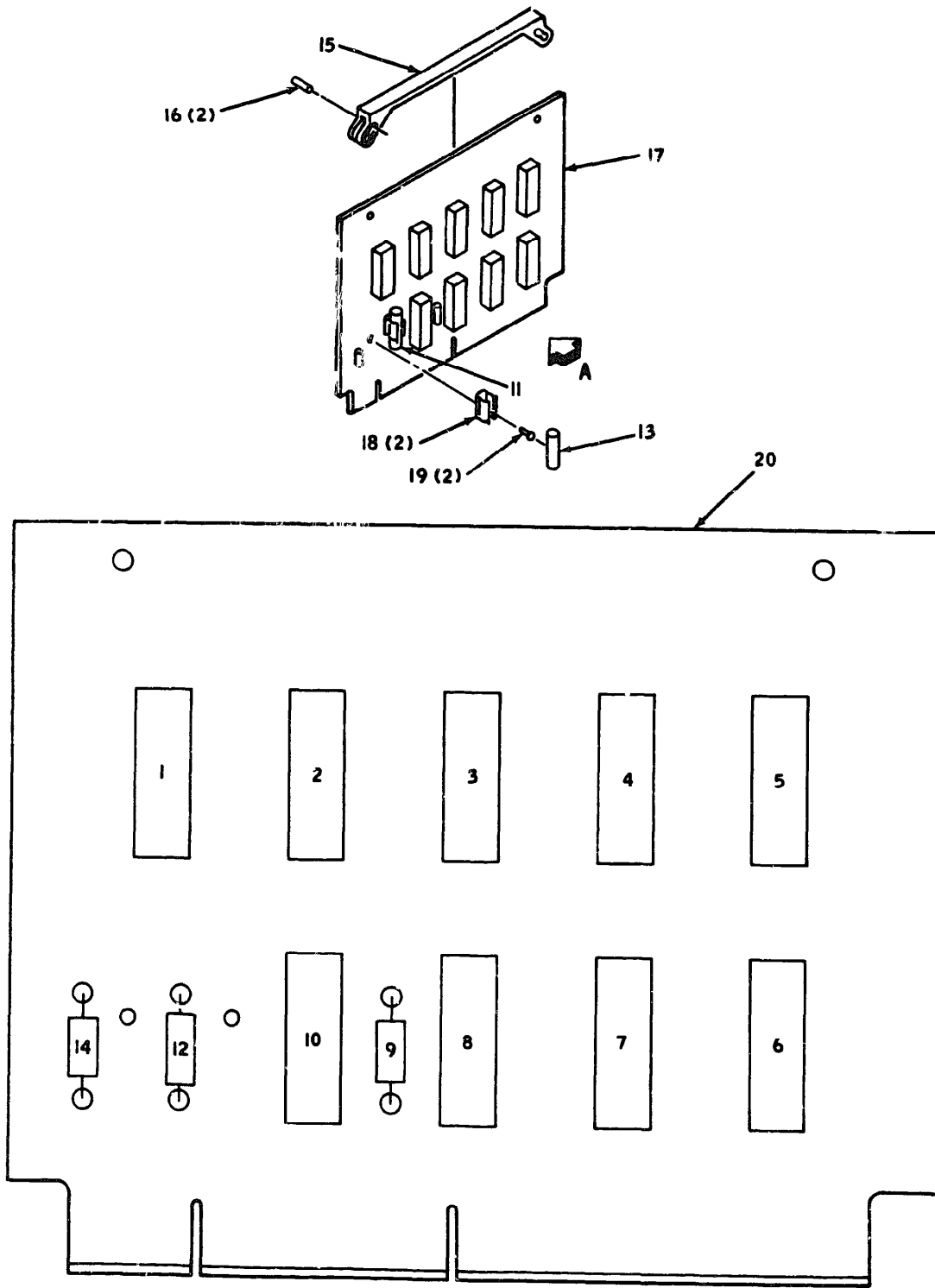

VIEW A

EL6625-2440-45P-4

FIGURE 27. CIRCUIT CARD ASSEMBLY

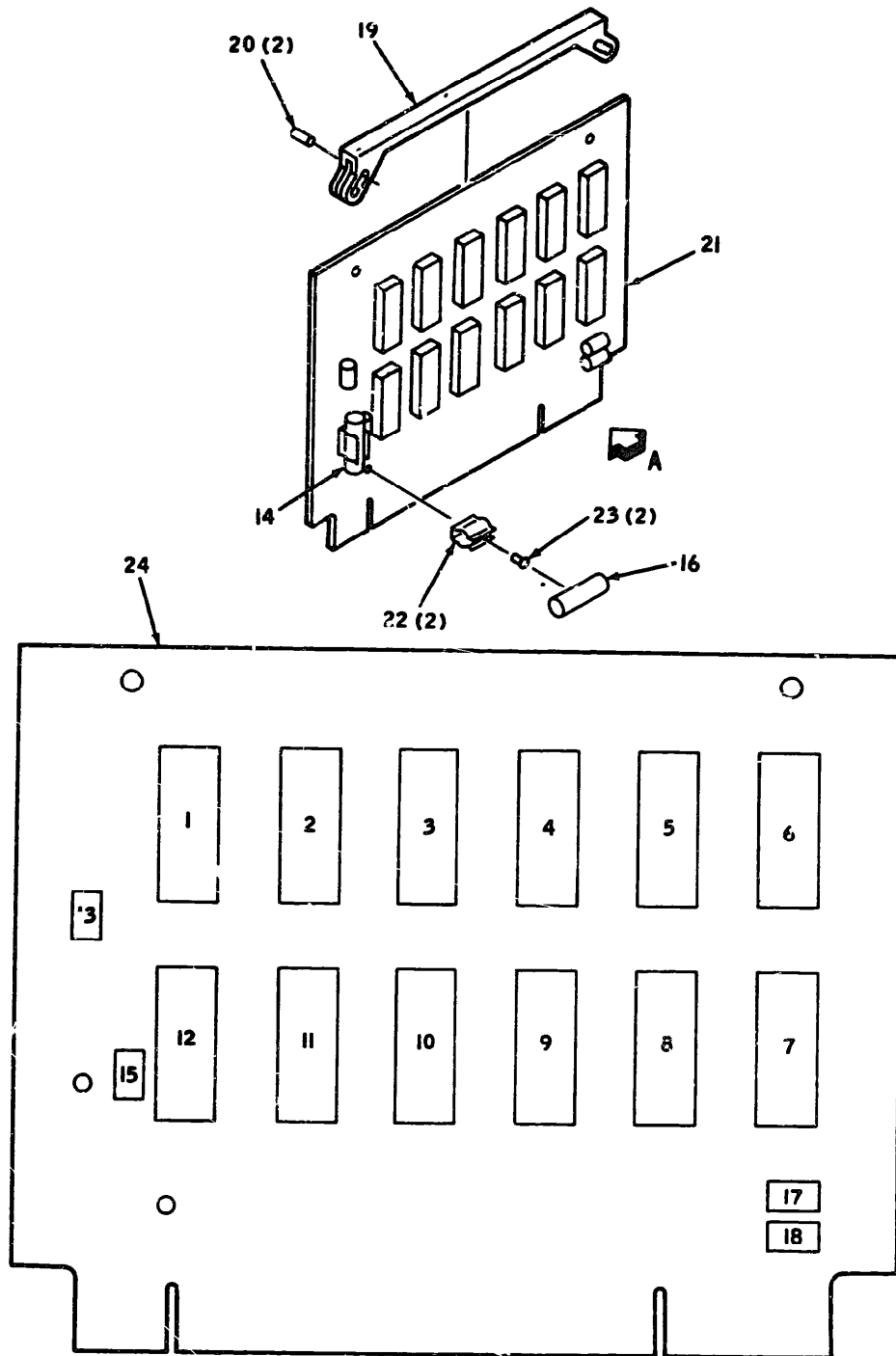

VIEW A

EL6625-2440-45P-5

FIGURE 28. CIRCUIT CARD ASSEMBLY

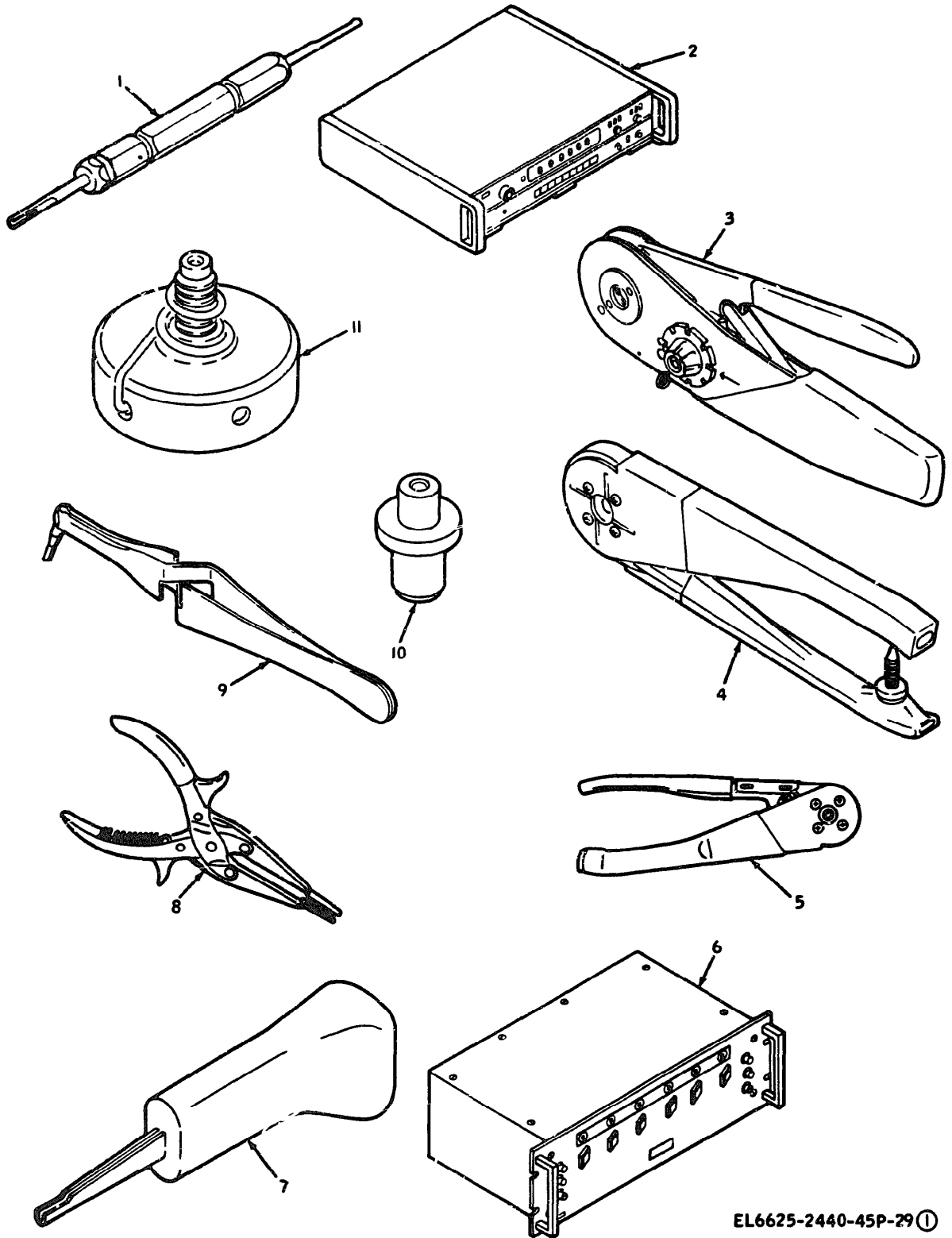

EL6625-2440-45P-29 ①

FIGURE 20. SPECIAL TOOL, TEST, AND SUPPORT EQUIPMENT (SHEET 1 OF 3)

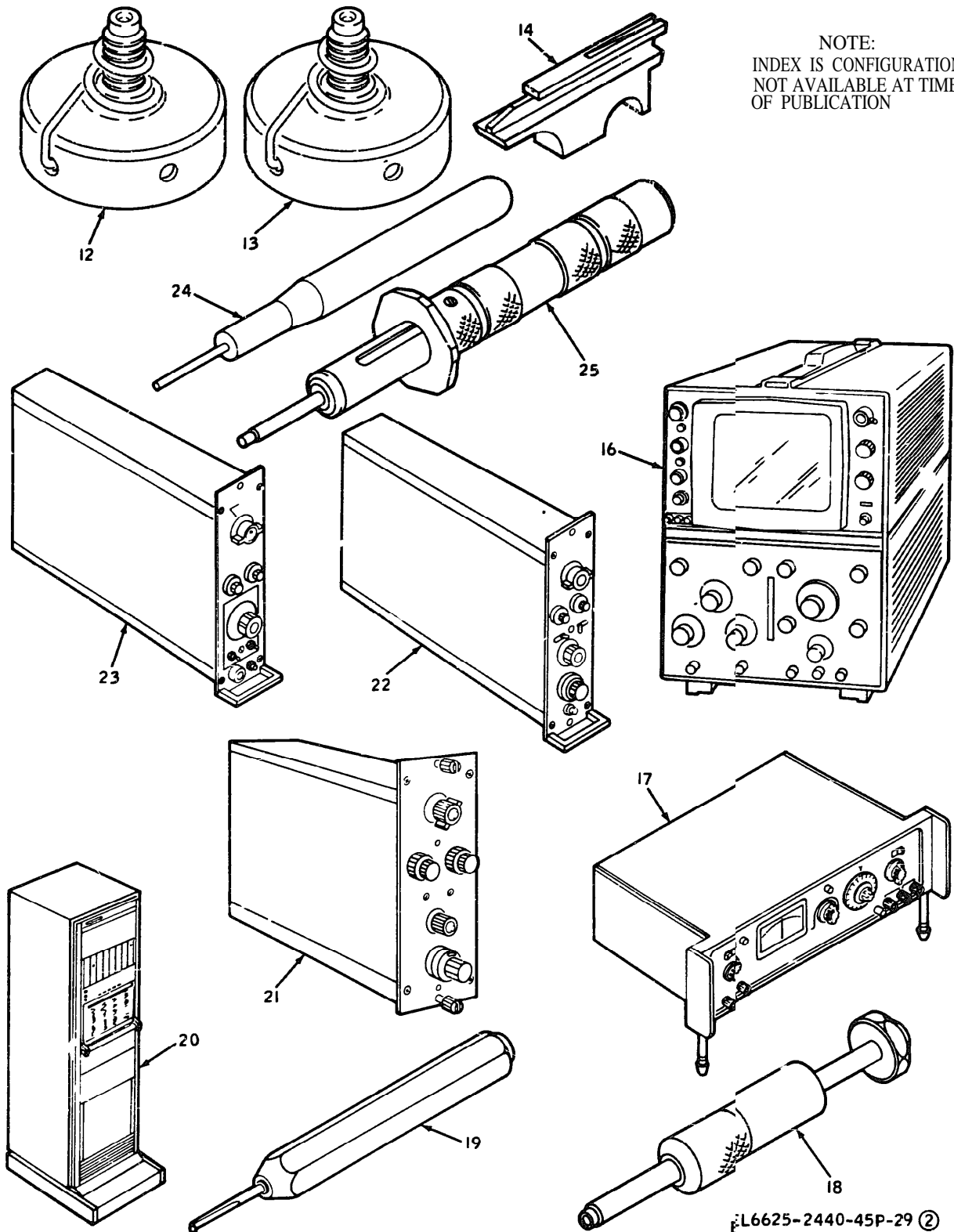
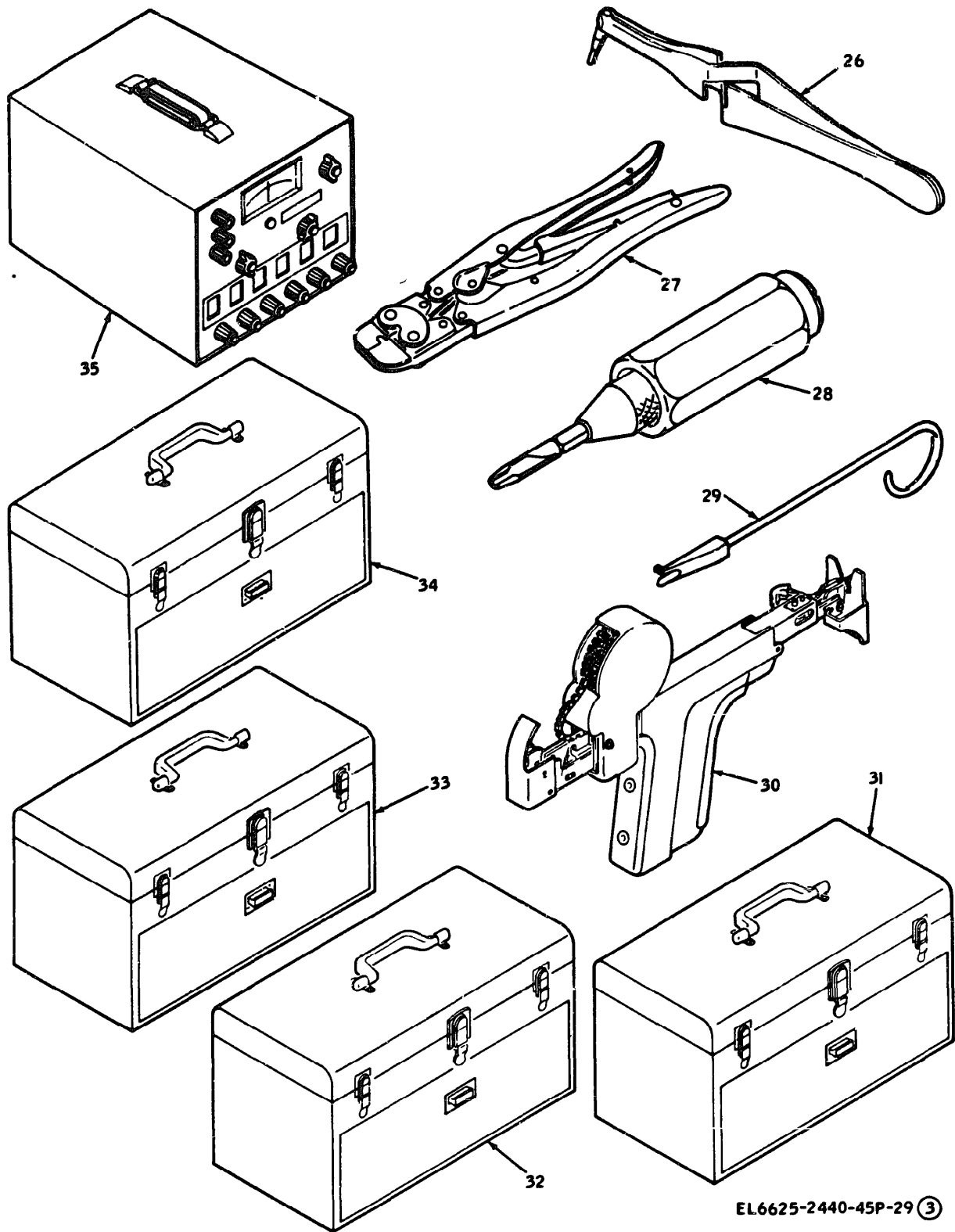

FIGURE 29. SPECIAL TOOLS, TEST, AND SUPPORT EQUIPMENT (SHEET 2 OF 3)



EL6625-2440-45P-29 (3)

FIGURE 28. SPECIAL TOOL, TESTS, AND SUPPORT EQUIPMENT (SHEET 3 OF 3)

3-41/(3-42 BLANK)

SECTION IV. INDEX-FEDERAL STOCK NUMBER CROSS REFERENCE TO INDEX NUMBER

FEDERAL STOCK NUMBER	INDEX NO	FEDERAL STOCK NUMBER	INDEX NO	FEDERAL STOCK NUMBER	INDEX NO
4140-880-5140	A450	5305-054-5647	A576	5305-054-6661	B763
5305-054-5647	A211	5305-054-5647	A746	5305-054-6667	A174
5305-054-5647	A215	5305-054-5647	A840M	5305-054-6667	A224
5305-054-5647	A221	5305-054-5647	B873M	5305-054-6667	A227
5305-054-5649	A422	5305-054-5649	A800M	5305-054-6667	B009
5305-054-5649	A427	5305-054-5649	A831	5305-054-6667	B130
5305-054-5650	A436A	5305-054-5650	A641	5305-054-6667	B133
5305-054-5650	A441A	5305-054-5650	A701	5305-054-6668	A982
5305-054-5650	A456	5305-054-5650	A704	5305-054-6668	A560
5305-054-5650	A459	5305-054-5650	A729	5305-054-6669	A548
5305-054-5651	A544	5305-054-5651	A151	5305-054-6670	A163
5305-054-5651	A632	5305-054-5651	A453	5305-054-6670	A171
5305-054-5651	A635	5305-054-5651	B652	5305-054-6671	A178
5305-054-5651	A638	5305-054-5651	B655	5305-054-6671	A182
5305-054-5652	A689M	5305-054-5652	A194	5305-054-6671	A445
5305-054-5652	A691	5305-054-5652	A198	5305-054-6671	A482
5305-054-5652	A693	5305-054-5652	A202	5305-054-6671	A549
5305-054-5652	A784	5305-054-5652	A206	5305-054-6671	A774
5305-054-5652	A790	5305-054-5652	A726	5305-054-6671	A997
5305-054-5652	A823	5305-054-5652	B033	5305-054-6671	B006
5305-054-5652	B099	5305-054-5652	B037	5305-054-6671	B013
5305-054-5652	B103	5305-054-5652	B041	5305-054-6671	C017
5305-054-5652	B113	5305-054-5652	B045	5305-054-6671	B743
5305-054-5652	B659	5305-054-5652	B049	5305-056-0061	A683
5305-054-5652	B664	5305-054-5652	B053	5305-056-0061	A685
5305-054-5652	B669	5305-054-5652	B057	5305-056-0061	A687
5305-054-5652	B674	5305-054-5652	B061	5305-056-3067	A876C
5305-054-5652	B679	5305-054-5652	B065	5305-059-3067	A921C
5305-054-5652	B684	5305-054-5652	B069	5305-059-3067	A475
5305-054-5652	B689	5305-054-5652	B073	5305-059-3067	A676
5305-054-5652	B694	5305-054-5652	B077	5305-068-2001	A444
5305-054-5652	B699	5305-054-5652	B081	5305-070-3499	B742
5305-054-5652	B704	5305-054-5652	B085	5305-070-3499	A479
5305-054-5652	B709	5305-054-5652	B089	5305-088-9006	A557
5305-054-5652	B714	5305-054-5652	B093	5305-088-9006	A644
5305-054-5652	B721A	5305-054-5652	B649	5305-088-9006	B773
5305-054-5652	B726A	5305-054-5652	B864	5305-088-9006	A147
5305-054-5652	B731A	5305-054-5652	B868	5305-088-9006	A986
5305-054-5652	B734A	5305-054-5652	A834M	5305-088-9006	A190
5305-054-5652	B779	5305-054-5652	A185	5305-088-9006	B025
5305-054-5652	B803	5305-054-5652	B020	5305-088-9006	B029
5305-054-5652	B809	5305-054-5652	A432	5305-780-8454	A236
5305-054-5652	B825	5305-054-5652	A707	5305-780-8454	A662
5305-054-5652	B831	5305-054-5652	A718	5305-780-8454	B141
5305-054-5652	B852	5305-054-5652	A721	5305-780-8454	B794
5305-054-5652	B856	5305-054-5652	A604M	5305-812-4123	B798
5305-054-5652	B860	5305-054-5652	A737	5305-812-4123	A651
5305-054-5652	B767	5305-054-5654	A740	5305-812-4123	A666
5305-054-5654	A628	5305-054-5654	A761	5305-812-4123	A138
5305-054-5654	A669	5305-054-5654	A774B	5305-812-4123	A781
5305-054-5654	B110	5305-054-5656	A795	5305-902-2139	A782
5305-054-5654	B785	5305-054-5656	A799	5305-902-2139	A787
5305-054-5654	B789	5305-054-5656	A803	5306-720-7669	A788
5305-054-5654	B839	5305-054-5656	B814	5307	A793
5305-054-5654	B842	5305-054-5656	B819	5307	A797
5305-054-5641	A743	5305-054-5660	B119	5307	
5305-054-5647	A564M	5305-054-6660	B126	5307	
	A569				

SECTION IV. INDEX-FEDERAL STOCK NUMBER CROSS REFERENCE TO INDEX NUMBER (CONTINUED)

FEDERAL STOCK NUMBER	INDEX NO	FEDERAL STOCK NUMBER	INDEX NO	FEDERAL STOCK NUMBER	INDEX NO
5307	A801	5310	B671	5310-773-7624	A719
5307	B115	5310	B676	5310-773-7624	A722
5307	B116	5310	B681	5310-773-7624	A738
5307	B117	5310	B686	5310-773-7624	A741
5307	B122	5310	B691	5310-773-7624	A752
5307	B123	5310	B696	5310-773-7624	A785
5307	B124	5310	B701	5310-773-7624	A791
5307	B800	5310	B706	5310-773-7624	A796
5307	B801	5310	B711	5310-773-7624	A796A
5307	B806	5310	B746	5310-773-7624	A800
5307	B807	5310	B754	5310-773-7624	A800A
5307	B812	5310	B805M	5310-773-7624	A804
5307	B817	5310	B811M	5310-773-7624	A824
5307	B822	5310	B816M	5310-773-7624	A835
5307	B823	5310	B821M	5310-773-7624	B021
5307	B828	5310	B827M	5310-773-7624	B100
5307	B829	5310	B833M	5310-773-7624	B104
5309-059-3657	A941C	5310	B865	5310-773-7624	B120
5309-059-3657	A152M	5310	B869	5310-773-7624	B127
5309-059-3657	A191	5310	B871	5310-773-7624	B716
5309-059-3657	A195	5310	B874M	5310-773-7624	B722
5309-059-3657	A199	5310-043-4708	A629	5310-773-7624	B727M
5309-059-3657	A203	5310-043-4708	A670	5310-773-7624	B732M
5309-059-3657	A207	5310-043-4708	A744	5310-773-7624	B735
5309-059-3657	A424	5310-043-4708	B111	5310-773-7624	B804
5309-059-3657	A448	5310-043-4708	B786	5310-773-7624	B810
5309-059-3657	A454	5310-043-4708	B790	5310-773-7624	B815
5309-059-3657	A467	5310-043-4708	B840	5310-773-7624	B820
5309-059-3657	A494	5310-043-4708	B843	5310-773-7624	B826
5309-059-3657	A565	5310-043-4708	B134	5310-773-7624	B832
5309-059-3657	A570	5310-043-4708	A160	5310-804-0141	A663
5309-059-3657	A578	5310-043-4708	A175	5310-804-0141	A585M
5309-059-3657	A601	5310-043-4708	A179	5310-804-0141	A589M
5309-059-3657	A633	5310-043-4708	A183	5310-845-2359	B109
5309-059-3657	A636	5310-043-4708	A225	5310-845-2359	B784
5309-059-3657	A639	5310-043-4708	A228	5310-845-2359	B788
5309-059-3657	A642	5310-043-4708	B010	5310-845-2359	B793
5309-059-3657	A699A	5310-043-4708	B014	5310-845-2359	A189
5309-059-3657	A702	5310-043-4708	B018	5310-845-2359	A193
5309-059-3657	A705	5310-043-4708	B131	5310-845-2359	A197
5309-059-3657	A727	5310-043-4708	A828E	5310-845-2359	A201
5309-059-3657	A730	5310-043-4708	A828C	5310-845-2359	A205
5309-059-3657	A747	5310-043-4708	A167	5310-845-2359	A421
5309-059-3657	A778	5310-043-4708	B002	5310-845-2359	A452
5309-059-3657	A786M	5310-043-4708	A583	5310-845-2359	A537
5309-059-3657	A792M	5310-043-4708	A587	5310-845-2359	A651
5309-059-3657	A805M	5310-043-4708	A168	5310-845-2359	A725
5309-059-3657	A832M	5310-043-4708	B003	5310-845-2359	B830
5309-059-3657	A838	5310-043-4708	A539	5310-845-2359	B024
5309-059-3657	A841M	5310-043-4708	A541	5310-845-2359	B028
5309-059-3657	B026	5310-043-4708	B776	5310-845-2359	B032
5309-059-3657	B030	5310-043-4708	B795	5310-845-2359	B036
5309-059-3657	B034	5310-043-4708	A140M	5310-845-2359	B040
5309-059-3657	B038	5310-043-4708	A476	5310-845-2359	B044
5309-059-3657	B042	5310-043-4708	A876E	5310-845-2359	B048
5309-059-3657	B046	5310-043-4708	A921E	5310-845-2359	B052
5309-059-3657	B050	5310-043-4708	A941E	5310-845-2359	B056
5309-059-3657	B054	5310-043-4708	B768	5310-845-2359	B060
5309-059-3657	B058	5310-043-4708	A678	5310-845-2359	B064
5309-059-3657	B062	5310-043-4708	A696	5310-845-2359	B068
5309-059-3657	B066	5310-043-4708	A774E	5310-845-2359	B072
5309-059-3657	B070	5310-043-4708	A492	5310-845-2359	B076
5309-059-3657	B074	5310-043-4708	A222	5310-845-2359	B080
5309-059-3657	B078	5310-043-4708	B114	5310-845-2359	B084
5309-059-3657	B082	5310-043-4708	A698	5310-845-2359	B088
5309-059-3657	B086	5310-043-4708	A490	5310-845-2359	B092
5309-059-3657	B090	5310-043-4708	A837	5310-845-2359	B646
5309-059-3657	B094	5310-043-4708	B870	5310-845-2359	B658
5309-059-3657	B121M	5310-773-7624	A186M	5310-845-2359	B663
5309-059-3657	B128M	5310-773-7624	A212	5310-845-2359	B668
5309-059-3657	B650	5310-773-7624	A216	5310-845-2359	B673
5309-059-3657	B653	5310-773-7624	A429	5310-845-2359	B678
5309-059-3657	B656	5310-773-7624	A436AM	5310-845-2359	B683
5309-059-3657	B661	5310-773-7624	A442	5310-845-2359	B688
5309-059-3657	B666	5310-773-7624	A708	5310-845-2359	B693

SECTION IV. INDEX-FEDERAL STOCK NUMBER CROSS REFERENCE TO INDEX NUMBER (CONTINUED)

FEDERAL STOCK NUMBER	INDEX NO	FEDERAL STOCK NUMBER	INDEX NO	FEDERAL STOCK NUMBER	INDEX NO
5310-845-2259	B698	5310-070-6395	A766M		B648
5310-845-2259	B703	5310-071-8118	A566		B567
5310-845-2259	B708	5310-072-8118	A571		B591
5310-845-2259	B863	5310-073-8118	A579		B616
5310-845-2259	B867	5310-074-8118	A602		B641
5310-845-2259	A158	5310-075-8118	A161		B376
5310-845-2259	A177	5310-076-8118	A551		B539
5310-845-2259	A181	5310-077-8118	A477		A144
5310-845-2259	A556	5310-078-8118	B769		A145
5310-845-2259	A665	5310-079-8118	A169		A542M
5310-845-2259	A996	5310-080-8118	B004		B777M
5310-845-2259	B012	5310-081-8118	A828F		A489
5310-845-2259	B016	5310-082-8118	A599		B540
5310-845-2259	A210M	5310-083-8118	A764M		B377
5310-845-2259	A214	5310-084-8118	A469		A157
5310-845-2259	A426	5310-085-8118	B756		A165
5310-845-2259	A435	5310-086-8118	A146		A166
5310-845-2259	A440	5310-087-8118	A246		A312
5310-845-2259	A760	5310-088-8118	A309		A342
5310-845-2259	A773A	5310-089-8118	A337		A474
5310-845-2259	A783	5310-090-8118	A370M		A584A
5310-845-2259	A789	5310-091-8118	A985		A584B
5310-845-2259	A794	5310-092-8118	B155		A588A
5310-845-2259	A798	5310-093-8118	B178		A588B
5310-845-2259	A802	5310-094-8118	B202		A609
5310-845-2259	A822	5310-095-8118	B226		A745
5310-845-2259	B098	5310-096-8118	B254		A999
5310-845-2259	B102	5310-097-8118	B290M		B001
5310-845-2259	B118	5310-098-8118	B326		B169
5310-845-2259	B125	5310-099-8118	B362		B190
5310-845-2259	B713	5310-100-8118	B394		B214
5310-845-2259	B720	5310-101-8118	B415		B229
5310-845-2259	B725	5310-102-8118	B445		B267
5310-845-2259	B730	5310-103-8118	B483		B303
5310-845-2259	B762	5310-104-8118	B524		B339
5310-845-2259	B802	5310-105-8118	B555		B375
5310-845-2259	B808	5310-106-8118	B576		B400M
5310-845-2259	B813	5310-107-8118	B601		B425
5310-845-2259	B818	5310-108-8118	B626		B447
5310-845-2259	B824	5310-109-8118	A611		B538
5310-845-2259	B830	5320-117-6010	A647		B566
5310-845-2259	B851	5320-117-6045	A491		B590
5310-845-2259	B855	5320-117-6049	A465		B615
5310-845-2259	B859	5320-117-6049	A554		B640
5310-845-2259	B007	5320-117-6049	A777		B738
5310-845-2259	A433M	5320-117-6049	B752		B766
5310-845-2259	A605	5320-117-6049	B739		A487
5310-845-2259	A765	5320-117-6039	A493		A772C
5310-845-2259	A77.A	5320-117-6050	A495		B799B
5310-845-2259	B765	5320-117-6050	A485		A245
5310-845-2259	B853	5320-117-6052	A463		A308
5310-845-2259	B857	5320-117-6052	B750		A336
5310-845-2259	B861	5320-205-7285	A241		A369M
5310-845-2259	A137M	5320-505-0080	B146		B154
5310-845-2259	A164	5320-505-0080	A218		B177
5310-845-2259	A172	5320-505-0080	B106		B201
5310-845-2259	A446	5320-587-0677	A449		B225
5310-845-2259	A483	5320-587-0677	A468		B253
5310-845-2259	A550	5320-587-0677	A470		B289M
5310-845-2259	A558	5320-587-0677	A779		B325
5310-845-2259	A561M	5320-587-0677	B747		B361
5310-845-2259	A667	5320-587-0677	B755		B393
5310-845-2259	A775	5320-587-0677	B757		B414
5310-845-2259	A983	5320-871-4005	A488		B444
5310-845-2259	A998	5320-871-4005	A313		B482
5310-845-2259	B744	5320-871-4005	A343		B523
5310-845-2259	A646	5320-871-4005	B170M		B554
5310-845-2259	A139M	5320-871-4005	B191		B575
5310-845-2259	A876B	5320-871-4005	B215		B600
5310-845-2259	A921B	5320-871-4005	B230		B625
5310-845-2259	A941B	5320-871-4005	B268		A876A
5310-845-2259	A538M	5320-871-4005	B304		A921A
5310-845-2259	B775M	5320-871-4005	B340		A941A
5310-845-2259	A630	5320-871-4005	B407		A658
5310-845-2259	A671	5320-871-4005	B426		A733

SECTION IV. INDEX-FEDERAL STOCK NUMBER CROSS REFERENCE TO INDEX NUMBER (CONTINUED)

FEDERAL STOCK NUMBER	INDEX NO	FEDERAL STOCK NUMBER	INDEX NO	FEDERAL STOCK NUMBER	INDEX NO
5340-682-1520	A229A	5905	A396	5905	B491
5340-728-1034	A771M	5905	A397	5905	B492M
5340-728-1034	B796	5905	A398	5905	B501M
5340-815-2930	A734M	5905	A399	5905	B502
5340-815-2930	B135A	5905	A400M	5905	B503
5340-855-7893	A659M	5905	A401	5905	B506
5340-855-7893	A735M	5905	A402	5905	B509A
5340-947-4050	B764	5905	A403	5905	B543M
5340-993-9189	A657	5905	A404	5905	B544M
5351-731-7397	A496	5905	A406	5905	B545M
5905	B771	5905	A407	5905	B570
5905	A577	5905	A408	5905	B594
5905	B797	5905	A580	5905	B595
5905	B799	5905	A581	5905	B619
5905	A248M	5905	A582	5905	B620
5905	A249	5905	A586	5905	B644
5905	A250	5905	A672	5905	B645
5905	A251	5905	A673	5905	B783
5905	A252	5905	A675	5905	B787
5905	A253	5905	A714	5905-113-7373	A350A
5905	A254	5905	A715	5905-177-0457	A315M
5905	A255	5905	B194	5905-177-0457	A346
5905	A256	5905	B195	5905-177-0457	B172
5905	A257	5905	B196	5905-177-0457	B193
5905	A258	5905	B218	5905-177-0457	B217
5905	A259	5905	B219	5905-177-0457	B219
5905	A260M	5905	B220	5905-177-0457	B306
5905	A261	5905	B271	5905-177-0457	B342
5905	A262	5905	B272	5905-177-0457	B379
5905	A263	5905	B307	5905-177-0457	B409
5905	A264M	5905	B308	5905-177-0457	B428
5905	A265	5905	B343	5905-177-0457	B542A
5905	A266	5905	B344	5905-177-0457	B542B
5905	A267	5905	B380	5905-177-0457	B542C
5905	A268	5905	B381	5905-177-0457	B542M
5905	A269	5905	B382	5905-177-0457	B569
5905	A270	5905	B383	5905-177-0457	B593
5905	A271	5905	B384	5905-177-0457	B618
5905	A316	5905	B385	5905-177-0457	B643
5905	A317	5905	B386	5905-177-0457	A674
5905	A318	5905	B387	5905-728-6139	B546A
5905	A319	5905	B388	5905-728-6139	B238
5905	A320	5905	B389	5905-728-6139	B239
5905	A321	5905	B429	5905-734-0804	B234
5905	A322	5905	B450	5905-734-0804	B235
5905	A347	5905	B451	5905-734-1003	B468A
5905	A348	5905	B452	5905-734-1003	B469A
5905	A349	5905	B453	5905-734-1003	B470A
5905	A351	5905	B454	5905-734-2003	B471A
5905	A352	5905	B455	5905-734-2189	B242
5905	A353	5905	B456M	5905-734-2189	B243
5905	A354	5905	B457	5905-734-2189	B240
5905	A355	5905	B458	5905-734-2189	B241
5905	A356	5905	B459	5905-734-2189	B507A
5905	A357	5905	B460	5905-800-4737	B508A
5905	A376	5905	B461	5905-800-4737	B236
5905	A378	5905	B462	5905-800-4737	B237
5905	A379	5905	B463	5905-999-0455	A408A
5905	A380	5905	B464		A233
5905	A381	5905	B465		A305
5905	A382	5905	B466		A306A
5905	A383	5905	B467		A307
5905	A384	5905	B472		A332
5905	A385	5905	B473		A572
5905	A386	5905	B474		A573
5905	A387	5905	B475		A574
5905	A388M	5905	B476		A648A
5905	A389	5905	B477		A649
5905	A390	5905	B478		B152M
5905	A391	5905	B479		B153M
5905	A392	5905	B480		B175M
5905	A393	5905	B486M		B176M
5905	A394	5905	B487		B199M
5905	A395	5905	B488		B200M
			B489		B251M

SECTION IV. INDEX-FEDERAL STOCK NUMBER CROSS REFERENCE TO INDEX NUMBER (CONTINUED)

FEDERAL STOCK NUMBER	INDEX NO	FEDERAL STOCK NUMBER	INDEX NO	FEDERAL STOCK NUMBER	INDEX NO
5930	8252M	5930	A806	5930	A960
5930	8287M	5930	A807	5930	A961
5930	8288M	5930	A808	5930	A964
5930	8323M	5930	A809	5930	A965
5930	8324M	5930	A819	5930	A977
5930	8359M	5930	A991	5930	A978
5930	8360M	5930	A995	5930	A989
5930	8391M	5930	B736	5930	A990
5930	8392M	5930	B737	5930	B023
5930	8412M	5930	B838	5930	B027
5930	8413M	5930	B841	5930	B031
5930	8481A	5930	B844	5930	B035
5930	8481B	5930	B845	5930	B039
5930	8481C	5930	B846	5930	B043
5930	8481E	5930	B847	5930	B047
5930	8481F	5930	B848	5930	B051
5930	8481G	5930	B849	5930	B055
5930	8481HM	5930	A813	5930	B059
5930	8481J	5930	A814	5930	B063
5930	8481K	5930	A815	5930	B067
5930	8481L	5930	A816	5930	B071
5930	8521M	5930	A817	5930	B075
5930	8522M	5930	B835	5930	B079
5930	8552M	5930	B836	5930	B083
5930	8553M	5930	B837	5930	B087
5930	8573M	5930	A810	5930	B091
5930	8574M	5930	A811	5930	B143
5930	8598M	5930	A812	5930	B654
5930	8599M	5930	A818	5930	B657
5930	B623M	5930	A156	5930	B662
5930	B674M	5930	A994	5930	B667
5930	A648	5930	A004	5930	B672
5930	A334	5930	A005	5930	B677
5930	A335	5930	A019	5930	B682
5930	B223	5930	A033	5930	B687
5930	B224	5930	A037	5930	B692
5930	B517A	5930	A038	5930	B729
5930	B518A	5930	A052	5930	B733
5930	B519A	5930	A053	5930	A430
5930	B520A	5930	A070	5930	B717
5930	B432	5930	A084	5930	B718
5930	B433	5930	A085	5930	B647
5930	B434	5930	A086	5930	A638
5930	B435	5930	A089	5930	B723
5930	B436	5930	A109	5930	B728
5930	B437	5930	A110	5930	A425
5930	B438	5930	A111	5930	A017
5930	B439	5930	A112	5930	A418
5930	B440	5930	A113	5930	A066
5930	B441	5930	A116	5930	A132
5930	B442	5930	A130	5930	B712
5930	B443	5930	A131	5930	A067
5930	A333	5930	A150	5930	A016
5930	A455	5930	A188	5930	A546
5930	A458	5930	A192	5930	B780
5930	A612	5930	A196	5930	B781
5930	A613	5930	A200	5930	B782
5930	A616	5930	A204	5930	A545
5930	A617	5930	A238	5930	A622
5930	A618	5930	A598	5930	A863
5930	A619	5930	A847	5930	A902
5930	A620	5930	A861	5930	A903
5930	A621	5930	A866	5930	A904
5930	A622	5930	A878	5930	A905
5930	A623	5930	A881	5930	A434
5930	A624	5930	A901	5930	A439
5930	A625	5930	A908	5930	B724
5930	A626	5930	A922	5930	B719
5930	B147	5930	A923	5930	B702
5930	B148	5930	A924	5930	A419
5930	B149	5930	A927	5930	B651
5930	B150	5930	A942	5930	A048
5930	A242	5930	A944	5930	A049
5930	A243	5930	A947	5930	B697
5930	A153	5930	A948	5930	B707

SECTION IV. INDEX-FEDERAL STOCK NUMBER CROSS REFERENCE TO INDEX NUMBER (CONTINUED)

FEDERAL STOCK NUMBER	INDEX NO	FEDERAL STOCK NUMBER	INDEX NO	FEDERAL STOCK NUMBER	INDEX NO
5935-990-4558	A420	5961	A293	5961-702-3435	B245
5940	A187	5961	A294	5961-702-3435	B273
5940	A237	5961	A295	5961-702-3435	B274
5940	A590	5961	A358M	5961-702-3435	B275
5940	A591	5961	A359	5961-702-3435	B276
5940	A680	5961	A360	5961-702-3435	B277
5940	A688AM	5961	A361	5961-702-3435	B278
5940	A690AM	5961	A362	5961-702-3435	B279
5940	A692AM	5961	A363	5961-702-3435	B280
5940	A723	5961	A364	5961-702-3435	B281
5940	A724	5961	A365	5961-702-3435	B282
5940	A748	5961	A409	5961-702-3435	B283
5940	A749	5961	A410	5961-702-3435	B284
5940	A750	5961	A411	5961-702-3435	B309
5940	A751	5961	A412	5961-702-3435	B310
5940	A752	5961	A413	5961-702-3435	B311
5940	A753	5961	A414	5961-702-3435	B312
5940	A754	5961	A415	5961-702-3435	B313
5940	A755	5961	A416	5961-702-3435	B314
5940	A756	5961	A417	5961-702-3435	B315
5940	A757	5961	A478	5961-702-3435	B316
5940	B022	5961	A650	5961-702-3435	B317
5940	B142	5961	A652	5961-702-3435	B318
5940	A828M	5961	A656	5961-702-3435	B319
5940	A828A	5961	A694	5961-702-3435	B320
5940	B861A	5961	A695	5961-702-3435	B345
5940	A681A	5961	A736	5961-702-3435	B346
5940	A034	5961	A739	5961-702-3435	B347
5940	A035	5961	A742	5961-702-3435	B348
5940	A828B	5961	A772	5961-702-3435	B349
5940	A821	5961	B173	5961-702-3435	B350
5940	B850	5961	B197	5961-702-3435	B351
5940	B854	5961	B221	5961-702-3435	B352
5940	B858	5961	B246	5961-702-3435	B353
5940	A592	5961	B247	5961-702-3435	B354
5940	A593	5961	B285	5961-702-3435	B355
5940	A594	5961	B321	5961-875-0727	B356
5940	A595	5961	B357	5961-875-0727	A713
5940	A596	5961	B410	5961-875-0727	A366
5940	A597	5961	B430	5961-875-0727	A677
5940	A682M	5961	B514A	5961-875-0727	A296
5940	A684	5961	B515A	5961-875-0727	A297
5940	A686	5961	B515B	5961-875-0727	A298
5940	A345	5961	B550	5961-875-0727	A299
5940	A374	5961	B571	5961-875-0727	A300
5940	A375	5961	B596	5961-875-0727	A301
5940	A763M	5961	B621	5961-875-0727	A302
5945	B232	5961	B646	5961-921-8757	A303
5945	B233	5961-060-6817	A697	5961-921-8757	A310M
5945	B485	5961-107-0742	B248A	5961-921-8757	A338
5945	A706	5961-107-0742	B249A	5961-921-8757	A339
5945	A759	5961-442-5117	A367	5961-921-8757	A340
5945	A709	5961-702-3435	A272	5961-921-8757	A371
5950	A712	5961-702-3435	A273	5961-921-8757	A372
5950	A631	5961-702-3435	A274	5961-921-8757	B156
5950	A634	5961-702-3435	A275	5961-921-8757	B157
5950	A637	5961-702-3435	A276	5961-921-8757	B158
5950	A660	5961-702-3435	A277	5961-921-8757	B159
5950	A664	5961-702-3435	A278	5961-921-8757	B160
5950	A728	5961-702-3435	A279	5961-921-8757	B161
5950	A731	5961-702-3435	A280	5961-921-8757	B162
5950	A732	5961-702-3435	A281	5961-921-8757	B163
5950	A758	5961-702-3435	A282	5961-921-8757	B164
5950	A829	5961-702-3435	A283	5961-921-8757	B165
5950	A833	5961-702-3435	A284	5961-921-8757	B166
5950	B862	5961-702-3435	A285	5961-921-8757	B167M
5950	B866	5961-702-3435	A286	5961-921-8757	B179
5950	A328	5961-702-3435	A287	5961-921-8757	B180
5950	A329	5961-702-3435	A323	5961-921-8757	B181
5960	A330	5961-702-3435	A324	5961-921-8757	B182
5960	A288	5961-702-3435	A325	5961-921-8757	B183
5960	A289	5961-702-3435	A326	5961-921-8757	B184
5960	A290	5961-702-3435	A327	5961-921-8757	B185
5960	A291	5961-702-3435	A715A	5961-921-8757	B186
5960	A292	5961-702-3435	B244	5962	B187

SECTION IV. INDEX-FEDERAL STOCK NUMBER CROSS REFERENCE TO INDEX NUMBER (CONTINUED)

FEDERAL STOCK NUMBER	INDEX NO	FEDERAL STOCK NUMBER	INDEX NO	FEDERAL STOCK NUMBER	INDEX NO
5962	8188	5962	8526	5975	A022
5962	8203	5962	8527	5975	A023
5962	8204	5962	8528	5975	A024
5962	8205	5962	8529	5975	A025
5962	8206	5962	8530	5975	A026
5962	8207	5962	8531	5975	A027
5962	8208	5962	8532	5975	A028
5962	8209	5962	8533	5975	A029
5962	8210	5962	8534	5975	A030
5962	8211	5962	8535	5975	A031
5962	8212	5962	8536	5975	AC39
5962	8227	5962	8556	5975	AD40
5962	8255	5962	8557	5975	AD41
5962	8256	5962	8558	5975	AD42
5962	8257	5962	8559	5975	AD43
5962	8258	5962	8560	5975	AD44
5962	8259	5962	8561	5975	AD45
5962	8260	5962	8562	5975	AD46
5962	8261	5962	8563	5975	AD47
5962	8262	5962	8564	5975	AD48
5962	8263	5962	8577	5975	AD49
5962	8264	5962	8578	5975	AD50
5962	8265	5962	8579	5975	AD51
5962	8291	5962	8580	5975	AD52
5962	8292	5962	8581	5975	AD53
5962	8293	5962	8582	5975	AD54
5962	8294	5962	8583	5975	AD55
5962	8295	5962	8584	5975	AD56
5962	8296	5962	8585	5975	AD57
5962	8297	5962	8586	5975	AD58
5962	8298	5962	8587	5975	AD59
5962	8299	5962	8588	5975	AD60
5962	8300	5962	8602	5975	AD61
5962	8301	5962	8603	5975	AD62
5962	8327	5962	8604	5975	AD63
5962	8328	5962	8605	5975	AD64
5962	8329	5962	8606	5975	AD65
5962	8330	5962	8607	5975	AD66
5962	8331	5962	8608	5975	AD67
5962	8332	5962	8609	5975	AD68
5962	8333	5962	8610	5975	AD69
5962	8334	5962	8611	5975	AD70
5962	8335	5962	8612	5975	AD71
5962	8336	5962	8613	5975	AD72
5962	8337	5962	8627	5975	AD73
5962	8363	5962	8628	5975	AD74
5962	8364	5962	8629	5975	AD75
5962	8365	5962	8630	5975	AD76
5962	8366	5962	8631	5975	AD77
5962	8367	5962	8632	5975	AD78
5962	8368	5962	8633	5975	AD79
5962	8369	5962	8634	5975	AD80
5962	8370	5962	8635	5975	AD81
5962	8371	5962	8636	5975	AD82
5962	8372	5962	8637	5975	AD83
5962	8373	5962	8638	5975	AD84
5962	8395	5970	A480	5975	AD85
5962	8396	5970	A568M	5975	AD86
5962	8397	5970	A569M	5975	AD87
5962	8398	5970	A829A	5975	AD88
5962	8399M	5970	A826A	5975	AD89
5962	8400	5970-890-7834	A710	5975	AD90
5962	8402	5970-892-3782	B770	5975	AD91
5962	8403	5970-927-3698	A679A	5975	AD92
5962	8404A	5975	A006	5975	AD93
5962	8404M	5975	A007	5975	AD94
5962	8416	5975	A008	5975	AD95
5962	8417	5975	A009	5975	AD96
5962	8418	5975	A010	5975	AD97
5962	8419	5975	A011	5975	AD98
5962	8420	5975	A012	5975	AD99
5962	8421	5975	A013	5975	AD00
5962	8422	5975	A014	5975	AD01
5962	8423	5975	A020	5975	AD02
5962	8525	5975	A021	5975	AD03

SECTION IV. INDEX-FEDERAL STOCK NUMBER CROSS REFERENCE TO INDEX NUMBER (CONTINUED)

FEDERAL STOCK NUMBER	INDEX NO	FEDERAL STOCK NUMBER	INDEX NO	FEDERAL STOCK NUMBER	INDEX NO
5975	A849	5975	A968	6210	A525
5975	A850	5975	A969	6210	A526
5975	A851	5975	A970	6210	A527
5975	A852	5975	A971	6210	A528
5975	A853	5975	A972	6210	A529
5975	A854	5975	A973	6210	A530
5975	A855	5975	A974	6210	A531
5975	A856	5975	A992	6210	A532
5975	A857	5975	A993	6210	A533
5975	A858	5975	B799A	6210	A534
5975	A859	713-5091	A716	6210	A535
5975	A867	784-4951	A772B	6240-132-4011	A497A
5975	A868	0000	A820	6240-132-4011	A498A
5975	A869	0000	A018	6240-132-4011	A499A
5975	A870	0000	A208	6240-132-4011	A500A
5975	A871	0000	A423	6240-132-4011	A501A
5975	A872	0000	A607	6240-132-4011	A502
5975	A873	0000	B095	6240-132-4011	A503
5975	A874	0000	B096	6240-132-4011	A504
5975	A875	0000	B660	6240-132-4011	A505
5975	A877	0000	D665	6240-132-4011	A506
5975	A882	0000	B670	6240-132-4011	A507
5975	A883	0000	B675	6240-132-4011	A508
5975	A884	0000	B680	6240-132-4011	A509
5975	A885	0000	B685	6240-132-4011	A510
5975	A886	0000	B690	6240-132-4011	A511
5975	A887	0000	B695	6240-132-4011	A512
5975	A888	0000	B700	6240-132-4011	A513
5975	A889	0000	B705	6240-132-4011	A514
5975	A890M	0000	B710	6240-132-4011	A515
5975	A891	5900-484-3187	A457	6240-132-4011	A516
5975	A892	5900-484-3187	A460	6240-132-4011	A517
5975	A892A	5900-917-7651	A428	6240-132-4011	A518
5975	A893	5900-917-7651	B715	6240-132-4011	A519
5975	A894	5900-928-2607	A540	6025	A134
5975	A896	5900-928-2607	B774	6025	A135AM
5975	A897	6105-818-2245	A451	6025	A141
5975	A898	0145	A015	6025	A142
5975	A899	0145	A032	6025	A143
5975	A909	0145	A050	6025	A148A
5975	A910	0145	A068	6025	A149
5975	A911	0145	A087	6025	A162
5975	A912	0145	A114	6025	A170
5975	A913	0145	A129M	6025	A173
5975	A914	0145	A133	6025	A176
5975	A915	0145	A860	6025	A180
5975	A916	0145	A876	6025	A184
5975	A917	0145	A900	6025	A209
5975	A918	0145	A906	6025	A213
5975	A919	0145	A921	6025	A217
5975	A920	0145	A940	6025	A219
5975	A928	0145	A941	6025	A220
5975	A929	0145	A962	6025	A223
5975	A930	0145-080-9857	A979	6025	A226
5975	A931	0145-080-9857	A065	6025	A230
5975	A932	0145-080-9860	A976	6025	A231
5975	A933	0145-080-9860	A064	6025	A232
5975	A934	0145-080-9860	A083	6025	A236
5975	A935	0145-080-9860	A108	6025	A235
5975	A936	0145-080-9860	A959	6025	A239
5975	A937	0145-080-9860	A975	6025	A240
5975	A938	0145-080-9869	A063	6025	A244
5975	A939	0145-080-9869	A958	6025	A247
5975	A943	0145-082-5177	A864	6025	A304
5975	A949	0145-082-5177	A879	6025	A311
5975	A950	0145-082-5177	A925	6025	A314
5975	A951	0145-082-5177	A945	6025	A331
5975	A952	6150	A562	6025	A341
5975	A953	6150	A567	6025	A344
5975	A954	6210	A520	6025	A368
5975	A955	6210	A520A	6025	A375
5975	A956	6210	A521	6025	A431
5975	A957	6210	A522	6025	A443
5975	A966	6210	A523	6025	A447
5975	A967	6210	A524	6625	A461

SECTION IV. INDEX-FEDERAL STOCK NUMBER CROSS REFERENCE TO INDEX NUMBER (CONTINUED)

FEDERAL STOCK NUMBER	INDEX NO	FEDERAL STOCK NUMBER	INDEX NO	FEDERAL STOCK NUMBER	INDEX NO
6625	A462	6625	B286		
6625	A464	6625	B302		
6625	A466	6625	B305		
6625	A471	6625	B322		
6625	A472	6625	B338		
6625	A473	6625	B341		
6625	A481	6625	B358		
6625	A484	6625	B374		
6625	A486	6625	B378		
6625	A543	6625	B390		
6625	A547	6625	B405		
6625	A552	6625	B408		
6625	A553	6625	B411		
6625	A555	6625	B424		
6625	A559	6625	B427		
6625	A575	6625	B431		
6625	A603	6625	B445A		
6625	A606	6625	B446		
6625	A608	6625	B449		
6625	A610	6625	B481		
6625	A627	6625	B484		
6625	A640	6625	B516		
6625	A643	6625	B537		
6625	A645	6625	B541		
6625	A653	6625	B551		
6625	A654	6625	B565		
6625	A655	6625	B568		
6625	A668	6625	B572		
6625	A700	6625	B589		
6625	A703	6625	B592		
6625	A717	6625	B597		
6625	A720	6625	B614		
6625	A773	6625	B617		
6625	A776	6625	B622		
6625	A780	6625	B639		
6625	A980	6625	B642		
6625	A981AM	6625	B740		
6625	A984	6625	B741		
6625	A987M	6625	B745		
6625	A988	6625	B748		
6625	B005	6625	B749		
6625	B008	6625	B751		
6625	B011	6625	B753		
6625	B015	6625	B758		
6625	B019	6625	B759		
6625	B097	6625	B760		
6625	B101	6625	B761		
6625	B105	6625	B778		
6625	B107	6625	B791		
6625	B108	6625	B792		
6625	B112	6625-234-6151	B834		
6625	B129	6625-234-6151	A002		
6625	B132	6625-234-6151	A036		
6625	B136	6625-245-1630	A069		
6625	B137	6625-245-1735	A907		
6625	B138	6625-245-1735	A065		
6625	B139	6625-245-1736	A846		
6625	B140	6625-245-1737	A880		
6625	B144	6625-245-1739	A003		
6625	B145	6625-245-1745	A088M		
6625	B151	6625-245-8471	A946		
6625	B168	6625-245-8479	A963		
6625	B171	6625-404-3281	A001		
6625	B174	6625-410-9914	A926		
6625	B189	6625-411-5836	A115		
6625	B192	6625-411-5038	A845		
6625	B198	6625-463-4691	A051		
6625	B213	6625	A536		
6625	B216	6625	B772		
6625	B222	6625	A839M		
6625	B228	6625	A219A		
6625	B231	6625	A711		
6625	B250	6625	B111A		
6625	B266	9905	B872M		
6625	B269				

SECTION IV INDEX - REFERENCE NUMBER CROSS-REFERENCE TO FIGURE AND ITEM NUMBER

REFERENCE NUMBER	MFG CODE	FIGURE & ITEM NO	REFERENCE NUMBER	MFG CODE	FIGURE & ITEM NO	REFERENCE NUMBER	MFG CODE	FIGURE & ITEM NO	
AH726-3	28971	4 - 82	FH6C8DL01GY	12324	4 - 73	MS15795-807	96906	4 - 130	
AH726-3	28971	15 - 41	FH6C8DL01GY	12324	4 - 76	MS15795-807	96906	4 - 139	
AH726-3	28971	4 - 81	FH6C8DL01GY	12324	4 - 93	MS15795-807	96906	4 - 145	
AH736-2	28971	15 - 43	GM3446-3901	27494	10 - 56	MS15795-807	96906	4 - 218	
AN316C88	88044	4 - 157	GM3446-3901	27494	10 - 61	MS15795-807	96906	4 - 222	
AN316C88	88044	15 - 162	G3-10-1R001	91637	3 - 24	MS15795-807	96906	4 - 243	
AN345CO	88044	10 - 71	HP423	72699	10 - 45	MS15795-807	96906	4 - 258	
AN345CO	88044	10 - 78	HP24-53258	28480	29 - 2	MS15795-807	96906	11 - 3	
AV238C3	88044	2 - 20	H9003	05170	4 - 58	MS15795-807	96906	13 - 16	
AN96061	88044	4 - 238	H9003	05170	7 - 21	MS15795-807	96906	15 - 160	
AN960C816L	88044	4 - 159	H9003	05170	8 - 31	MS15795-807	96906	15 - 168	
AN960C816L	88044	15 - 164	H9003	05170	9 - 47	MS15795-807	96906	15 - 176	
A051800	82877	4 - 229	H9003	05170	17 - 17	MS15795-807	96906	2 - 22	
A27-61-79	81541	4 - 44	H9003	05170	18 - 18	MS15795-807	96906	4 - 103	
A27-61-79	81541	15 - 69	H9003	05170	18 - 18	MS15795-807	96906	14 - 31	
A304-30-1-1	86928	4 - 176	H9003	05170	9 - 22	MS15795-807	96906	14 - 78	
A304-30-1-1	86928	4 - 182	H9003	05170	20 - 30	MS15795-807	96906	14 - 100	
A304-30-1-1	86928	4 - 187	H9003	05170	20 - 30	MS15795-807	96906	15 - 126	
A304-30-1-1	86928	4 - 192	H9003	05170	20 - 30	MS15795-807	96906	7 - 25	
A304-30-1-1	86928	4 - 197	H9003	05170	21 - 25	MS15795-807	96906	8 - 35	
A304-30-1-1	86928	15 - 225	H9003	05170	22 - 15	MS15795-807	96906	17 - 21	
A304-30-1-1	86928	15 - 231	H9003	05170	23 - 14	MS15795-807	96906	18 - 22	
A304-30-1-1	86928	15 - 236	H9003	05170	24 - 44	MS15795-807	96906	18 - 22	
A304-30-1-1	86928	15 - 241	H9003	05170	25 - 28	MS15795-807	96906	19 - 26	
A304-30-1-1	86928	15 - 248	H9003	05170	26 - 28	MS15795-807	96906	20 - 34	
A304-30-1-1	86928	15 - 253	H9003	05170	27 - 15	MS15795-807	96906	20 - 34	
A304-30-1-1	86928	16 - 81	H9003	05170	28 - 19	MS15795-807	96906	20 - 34	
A304-30-1-1	86928	16 - 92	H9003	05170	28 - 19	MS15795-807	96906	22 - 19	
BMTXL32THK	05327	11 - 37	H9003	05170	78 - 19	MS15795-807	96906	23 - 18	
B470-233-40	13103	11 - 31	H9003	05170	14 - 34	MS15795-807	96906	24 - 49	
CA1871-3	29372	4 - 1	H9003	07418	14 - 82	MS15795-807	96906	27 - 19	
CA1871-3	29372	15 - 1	H9003	07418	14 - 104	MS15795-807	96906	28 - 23	
CA1871-3	29372	3	H9003	07418	14 - 16	MS15795-807	96906	28 - 23	
CA1871-3	29372	3	H9003	07418	14 - 60	MS15795-807	96906	28 - 23	
CA1871-3	29372	3	H9003	07418	4 - 107	MS15795-807	96906	21 - 29	
CA1871-3	29372	3	H9003	07418	15 - 152	MS15795-807	96906	26 - 32	
CA1871-3	29372	3	H9003	07418	15 - 157	MS15795-807	96906	11 - 6	
CA1871-3	29372	3	H9003	07418	11 - 17	MS15795-807	96906	4 - 244	
CA1871-3	29372	3	H9003	07418	10 - 73	MS15795-807	96906	15 - 53	
CA1871-3	29372	3	H9003	07418	10 - 80	MS15795-807	96906	11 - 18	
CA1871-3	29372	3	H9003	07418	7 - 2	MS15795-807	96906	15 - 54	
CA1871-3	29372	3	H9003	07418	7 - 3	MS15795-807	96906	10 - 6	
CA1871-3	29372	3	H9003	07418	25 - 16	MS15795-807	96906	10 - 8	
CA1871-3	29372	3	H9003	07418	25 - 4	MS15795-807	96906	10 - 120	
CA1871-3	29372	3	H9003	07418	25 - 10	MS15795-807	96906	4 - 249	
CA1871-3	29372	3	H9003	07418	25 - 19	MS15795-807	96906	4 - 251	
CA1871-3	29372	3	H9003	07418	4 - 248	MS15795-807	96906	4 - 152	
CA1871-3	29372	3	H9003	07418	4 - 250	MS15795-807	96906	4 - 224	
CA1871-3	29372	3	H9003	07418	4 - 261	MS15795-807	96906	4 - 262	
CA1871-3	29372	3	H9003	07418	15 - 170	MS15795-807	96906	4 - 264	
CA1871-3	29372	3	H9003	07418	15 - 257	MS15795-807	96906	15 - 171	
CA1871-3	29372	3	H9003	07418	4 - 263	MS15795-807	96906	15 - 258	
CA1871-3	29372	3	H9003	07418	15 - 259	MS15795-807	96906	15 - 260	
CA1871-3	29372	3	H9003	07418	4 - 151	MS15795-807	96906	10 - 118	
CA1871-3	29372	3	H9003	07418	4 - 223	MS15795-807	96906	10 - 122	
CA1871-3	29372	3	H9003	07418	4 - 244	MS15795-807	96906	4 - 253	
CA1871-3	29372	3	H9003	07418	10 - 126	MS15795-807	96906	10 - 124	
CA1871-3	29372	3	H9003	07418	11851	29 - 3	MS15795-807	96906	4 - 256
CA1871-3	29372	3	H9003	07418	81349	4 - 33	MS15795-807	96906	15 - 262
CA1871-3	29372	3	H9003	07418	81349	15 - 63	MS15795-807	96906	4 - 118
CA1871-3	29372	3	H9003	07418	96906	4 - 91	MS15795-807	96906	4 - 118
CA1871-3	29372	3	H9003	07418	96906	10 - 72	MS15795-807	96906	4 - 247
CA1871-3	29372	3	H9003	07418	96906	10 - 79	MS15795-807	96906	10 - 116
CA1871-3	29372	3	H9003	07418	96906	15 - 47	MS15795-807	96906	10 - 127
CA1871-3	29372	3	H9003	07418	96906	11 - 23	MS15795-807	96906	4 - 245
CA1871-3	29372	3	H9003	07418	96906	4 - 147	MS15795-807	96906	4 - 133
CA1871-3	29372	3	H9003	07418	96906	4 - 203	MS15795-807	96906	4 - 154
CA1871-3	29372	3	H9003	07418	96906	4 - 228	MS15795-807	96906	4 - 268
CA1871-3	29372	3	H9003	07418	96906	10 - 3	MS15795-807	96906	15 - 264
CA1871-3	29372	3	H9003	07418	96906	15 - 181	MS15795-807	96906	5 - 51
CA1871-3	29372	3	H9003	07418	96906	15 - 186	MS15795-807	96906	16 - 108
CA1871-3	29372	3	H9003	07418	96906	15 - 191	MS15795-807	96906	5 - 55
CA1871-3	29372	3	H9003	07418	96906	15 - 216	MS15795-807	96906	16 - 112
CA1871-3	29372	3	H9003	07418	96906	2 - 25	MS15795-807	96906	10 - 128
CA1871-3	29372	3	H9003	07418	96906	4 - 126	MS15795-807	96906	11 - 54

SECTION IV INDEX - REFERENCE NUMBER CROSS-REFERENCE TO FIGURE AND ITEM NUMBER CONTINUED)

REFERENCE NUMBER	MFG CODE	FIGUR & ITEM NO	REFERENCE NUMBER	MFG CODE	FIGURE & ITEM NO	REFERENCE NUMBER	MFG CODE	FIGURE & ITEM NO
MS21209C0415	96906	12 - 25	MS3122E24-619	96906	15 - 113	MSS1957-18	96906	25 - 46
MS21209C0615	96906	10 - 129	MS3122E24-615	96906	4 - 90	MSS1957-18	96906	16 - 50
MS21209C0815	96906	12 - 26	MS3126E17-10PY	96906	3 - 77	MSS1957-18	96906	16 - 54
MS21209C0815	96906	10 - 130	MS3126E17-10PY	96906	3 - 77	MSS1957-18	96906	16 - 58
MS21209C1	96906	2 - 15	MS3126E17-5P	96906	3 - 11	MSS1957-18	96906	16 - 62
MS21209C1	96906	13 - 18	MS3126E17-5P	96906	3 - 10	MSS1957-18	96906	16 - 66
MS21209C1	96906	11 - 53	MS3126E17-5P	96906	3 - 27	MSS1957-18	96906	16 - 70
MS21209C1	96906	11 - 16	MS3126E18-32S	96906	3 - 41	MSS1957-18	96906	15 - 200
MS21209C1	96906	11 - 46	MS3126E18-32S	96906	3 - 42	MSS1957-21	96906	15 - 208
MS21209C1	96906	11 - 48	MS3126E21-61P	96906	3 - 61	MSS1957-26	96906	4 - 210
MS21209C1	96906	11 - 50	MS3126E21-61P	96906	3 - 62	MSS1957-27	96906	5 - 45
MS21209C1	96906	4 - 220	MS3126E21-61P	96906	6 - 136	MSS1957-28	96906	16 - 126
MS21209C1	96906	15 - 169	MS3126E21-61P	96906	15 - 88	MSS1957-28	96906	4 - 227
MS21209C1	96906	4 - 141	MS3126E21-61P	96906	4 - 67	MSS1957-28	96906	10 - 34
MS21209C1	96906	4 - 259	MS3126E21-61P	96906	4 - 85	MSS1957-28	96906	10 - 37
MS21209C1	96906	11 - 4	MS3126E21-61P	96906	15 - 108	MSS1957-28	96906	10 - 40
MS21209C1	96906	5 - 6	MS3126E21-61P	96906	4 - 84	MSS1957-30	96906	4 - 148
MS21209C1	96906	16 - 75	MS3126E21-61P	96906	15 - 107	MSS1957-30	96906	4 - 208
MS21209C1	96906	16 - 98	MS3126E21-61P	96906	14 - 14	MSS1957-30	96906	10 - 2
MS21209C1	96906	4 - 114	MS3126E21-61P	96906	14 - 15	MSS1957-30	96906	12 - 6
MS21209C1	96906	4 - 114	MS3126E21-61P	96906	14 - 55	MSS1957-30	96906	12 - 9
MS21209C1	96906	11 - 24	MS3126E21-61P	96906	14 - 56	MSS1957-32	96906	4 - 189
MS21209C1	96906	4 - 71	MS3126E21-61P	96906	14 - 57	MSS1957-32	96906	4 - 194
MS21209C1	96906	4 - 89	MS3126E21-61P	96906	14 - 58	MSS1957-32	96906	4 - 199
MS21209C1	96906	15 - 112	MS3126E21-61P	96906	10 - 53	MSS1957-32	96906	15 - 238
MS21209C1	96906	11 - 28	MS3126E21-61P	96906	11 - 9	MSS1957-32	96906	15 - 243
MS21209C1	96906	11 - 30	MS3126E21-61P	96906	10 - 59	MSS1957-32	96906	4 - 172
MS21209C1	96906	11 - 36	MS3126E21-61P	96906	10 - 64	MSS1957-32	96906	5 - 31
MS21209C1	96906	4 - 7	MS3126E21-61P	96906	10 - 69	MSS1957-32	96906	5 - 43
MS21209C1	96906	4 - 8	MS3126E21-61P	96906	10 - 106	MSS1957-32	96906	16 - 106
MS21209C1	96906	4 - 10	MS3126E21-61P	96906	4 - 202	MSS1957-32	96906	16 - 106
MS21209C1	96906	4 - 11	MS3126E21-61P	96906	4 - 131	MSS1957-32	96906	4 - 178
MS21209C1	96906	4 - 13	MS3126E21-61P	96906	4 - 163	MSS1957-32	96906	4 - 184
MS21209C1	96906	4 - 1	MS3126E21-61P	96906	4 - 102	MSS1957-32	96906	15 - 182
MS21209C1	96906	4 - 16	MS3126E21-61P	96906	15 - 125	MSS1957-32	96906	15 - 182
MS21209C1	96906	4 - 17	MS3126E21-61P	96906	4 - 158	MSS1957-32	96906	15 - 192
MS21209C1	96906	4 - 19	MS3126E21-61P	96906	15 - 163	MSS1957-32	96906	15 - 227
MS21209C1	96906	4 - 20	MS3126E21-61P	96906	4 - 237	MSS1957-32	96906	15 - 233
MS21209C1	96906	4 - 22	MS3126E21-61P	96906	10 - 104	MSS1957-32	96906	15 - 247
MS21209C1	96906	4 - 23	MS3126E21-61P	96906	4 - 236	MSS1957-32	96906	15 - 255
MS21209C1	96906	4 - 25	MS3126E21-61P	96906	4 - 201	MSS1957-32	96906	16 - 82
MS21209C1	96906	4 - 26	MS3126E21-61P	96906	2 - 2	MSS1957-32	96906	16 - 93
MS21209C1	96906	4 - 28	MS3126E21-61P	96906	10 - 57	MSS1957-39	96906	15 - 213
MS21209C1	96906	4 - 28	MS3126E21-61P	96906	10 - 62	MSS1957-41	96906	10 - 51
MS21209C1	96906	4 - 29	MS3126E21-61P	96906	10 - 66	MSS1957-41	96906	11 - 8
MS21209C1	96906	4 - 49	MS3126E21-61P	96906	12 - 2	MSS1957-41	96906	16 - 86
MS21209C1	96906	4 - 51	MS3126E21-61P	96906	13 - 2	MSS1957-42	96906	5 - 48
MS21209C1	96906	4 - 39	MS3126E21-61P	96906	11 - 43	MSS1957-42	96906	5 - 53
MS21209C1	96906	4 - 40	MS3126E21-61P	96906	11 - 42	MSS1957-42	96906	5 - 58
MS21209C1	96906	15 - 70	MS3126E21-61P	96906	11 - 44	MSS1957-42	96906	16 - 110
MS21209C1	96906	15 - 71	MS3126E21-61P	96906	4 - 215	MSS1957-42	96906	16 - 115
MS21209C1	96906	15 - 72	MS3126E21-61P	96906	10 - 107	MSS1957-42	96906	16 - 129
MS21209C1	96906	15 - 173	MS3126E21-61P	96906	10 - 15	MSS1957-43	96906	2 - 24
MS21209C1	96906	14 - 59	MS3126E21-61P	96906	10 - 26	MSS1957-43	96906	13 - 15
MS21209C1	96906	14 - 28	MS3126E21-61P	96906	10 - 30	MSS1957-43	96906	4 - 138
MS21209C1	96906	14 - 75	MS3126E21-61P	96906	10 - 48	MSS1957-43	96906	4 - 129
MS21209C1	96906	14 - 13	MS3126E21-61P	96906	4 - 108	MSS1957-43	96906	4 - 165
MS21209C1	96906	14 - 97	MS3126E21-61P	96906	4 - 233	MSS1957-46	96906	4 - 125
MS21209C1	96906	14 - 118	MS3126E21-61P	96906	15 - 150	MSS1957-46	96906	4 - 128
MS21209C1	96906	14 - 134	MS3126E21-61P	96906	15 - 155	MSS1957-46	96906	4 - 144
MS21209C1	96906	14 - 133	MS3126E21-61P	96906	5 - 15	MSS1957-46	96906	4 - 217
MS21209C1	96906	15 - 29	MS3126E21-61P	96906	5 - 19	MSS1957-46	96906	4 - 221
MS21209C1	96906	15 - 14	MS3126E21-61P	96906	5 - 23	MSS1957-46	96906	4 - 242
MS21209C1	96906	15 - 24	MS3126E21-61P	96906	5 - 2	MSS1957-46	96906	5 - 35
MS21209C1	96906	15 - 9	MS3126E21-61P	96906	10 - 1.3	MSS1957-46	96906	5 - 39
MS21209C1	96906	15 - 19	MS3126E21-61P	96906	15 - 213	MSS1957-46	96906	15 - 159
MS21209C1	96906	15 - 83	MS3126E21-61P	96906	15 - 10	MSS1957-46	96906	15 - 167
MS21209C1	96906	15 - 78	MS3126E21-61P	96906	16 - 14	MSS1957-46	96906	15 - 177
MS21209C1	96906	4 - 205	MS3126E21-61P	96906	16 - 18	MSS1957-46	96906	16 - 120
MS21209C1	96906	10 - 33	MS3126E21-61P	96906	14 - 22	MSS1957-46	96906	16 - 124
MS3122E12-105	96906	15 - 92	MS3126E21-61P	96906	16 - 26	MSS1957-5	96906	15 - 58
MS3122E12-105	96906	15 - 102	MS3126E21-61P	96906	16 - 30	MSS1957-5	96906	15 - 61
MS3122E12-105	96906	10 - 103	MS3126E21-61P	96906	16 - 34	MSS1957-5	96906	15 - 196
MS3122E12-105	96906	15 - 118	MS3126E21-61P	96906	16 - 38	MSS1957-5	96906	15 - 204
MS3122E12-105	96906	4 - 95	MSS1957-18	96906	16 - 42	MSS1957-64	96906	15 - 124

SECTION IV INDEX - REFERENCE NUMBER CROSS-REFERENCE TO FIGURE AND ITEM NUMBER (CONTINUED)

REFERENCE NUMBER	MFG CODE	FIGURE & ITEM NO	REFERENCE NUMBER	MFG CODE	FIGURE & ITEM NO	REFERENCE NUMBER	MFG CODE	FIGURE & ITEM NO
MS51957-7	96906	12 - 12	M39019-5-116	81349	4 - 42	NAS1291C06M	80205	16 - 90
MS51958-01	96906	14 - 32	NAS701C02A	80205	15 - 46	NAS701C06M	80205	16 - 170
MS51958-01	96906	14 - 79	NAS701C02A	80205	15 - 194	NAS701C06M	80205	16 - 104
MS51958-01	96906	14 - 101	NAS701C02A	80205	15 - 202	NAS701C06M	80205	4 - 182
MS801311-271	96906	4 - 101	NAS701C02A	80205	16 - 84	NAS701C06M	80205	4 - 257
MS801311-271	96906	4 - 45	NAS701C02A	80205	4 - 79	NAS701C06M	80205	5 - 33
MS801311-271	96906	4 - 46	NAS701C02A	80205	4 - 96	NAS701C06M	80205	5 - 37
MS801311-271	96906	4 - 47	NAS701C02A	80205	4 - 213	NAS701C06M	80205	11 - 2
MS801311-271	96906	4 - 37	NAS701C02A	80205	4 - 230	NAS701C06M	80205	15 - 175
MS801311-271	96906	4 - 38	NAS701C02A	80205	5 - 4	NAS701C06M	80205	16 - 118
MS801311-271	96906	4 - 34	NAS701C02A	80205	5 - 13	NAS701C06M	80205	16 - 122
MS801311-271	96906	4 - 35	NAS701C02A	80205	5 - 17	NAS701C06M	80205	2 - 21
MS801311-271	96906	4 - 36	NAS701C02A	80205	5 - 21	NAS701C06M	80205	14 - 30
MS801311-271	96906	4 - 64	NAS701C02A	80205	5 - 25	NAS701C06M	80205	14 - 77
MS801311-271	96906	15 - 34	NAS701C02A	80205	10 - 111	NAS701C06M	80205	14 - 99
M39000-3-01-2483	81349	26 - 3	NAS701C02A	80205	11 - 22	NAS300C06T4	80205	5 - 8
M39000-3-01-2485	81349	7 - 1	NAS701C02A	80205	15 - 12	NAS300C06T4	80205	16 - 3
M39000-3-01-2486	81349	24 - 1	NAS701C02A	80205	15 - 15	NAS464-014-02T	80205	8 - 34
M39000-3-01-2487	81349	24 - 2	NAS701C02A	80205	15 - 23	NAS464-014-02T	80205	23 - 17
M39000-3-01-2488	81349	24 - 3	NAS701C02A	80205	15 - 25	NAS464-014-037	80205	7 - 24
M39000-3-01-2489	81349	24 - 4	NAS701C02A	80205	15 - 30	NAS464-018-04T	80205	17 - 20
M39000-3-01-2490	81349	24 - 5	NAS701C02A	80205	15 - 79	NAS464-018-04T	80205	22 - 18
M39000-3-01-2491	81349	24 - 6	NAS701C02A	80205	15 - 84	NAS464-020-04T	80205	24 - 48
M39000-3-01-2492	81349	24 - 7	NAS701C02A	80205	15 - 93	NAS464-020-04T	80205	21 - 28
M39000-3-01-2493	81349	24 - 8	NAS701C02A	80205	15 - 98	NAS464-020-04T	80205	18 - 21
M39000-3-01-2494	81349	24 - 9	NAS701C02A	80205	15 - 103	NAS464-020-04T	80205	18 - 21
M39000-3-01-2495	81349	24 - 10	NAS701C02A	80205	15 - 119	NAS464-020-04T	80205	19 - 25
M39000-3-01-2496	81349	24 - 11	NAS701C02A	80205	15 - 198	NAS464-020-04T	80205	20 - 33
M39000-3-01-2497	81349	24 - 12	NAS701C02A	80205	15 - 206	NAS464-020-04T	80205	20 - 33
M39000-3-01-2498	81349	8 - 10	NAS701C02A	80205	15 - 211	NAS464-020-04T	80205	20 - 33
M39000-3-01-2499	81349	8 - 11	NAS701C02A	80205	15 - 8	NAS464-020-04T	80205	26 - 31
M39000-3-01-2500	81349	17 - 3	NAS701C02A	80205	16 - 12	NAS464-020-08T	80205	27 - 18
M39000-3-01-2501	81349	18 - 15	NAS701C02A	80205	16 - 16	NAS464-020-08T	80205	28 - 22
M39000-3-01-2502	81349	18 - 15	NAS701C02A	80205	16 - 20	NAS464-020-08T	80205	28 - 22
M39000-3-01-2503	81349	20 - 9	NAS701C02A	80205	15 - 24	NAS464-020-08T	80205	28 - 22
M39000-3-01-2504	81349	20 - 9	NAS701C02A	80205	15 - 28	NAS5620C1	80205	15 - 217
M39000-3-01-2505	81349	20 - 9	NAS701C02A	80205	16 - 32	NAS5620C1	80205	10 - 52
M39000-3-01-2506	81349	21 - 17	NAS701C02A	80205	16 - 36	NAS5620C1	80205	11 - 10
M39000-3-01-2507	81349	22 - 3	NAS701C02A	80205	15 - 40	NAS5620C1	80205	12 - 13
M39000-3-01-2508	81349	23 - 3	NAS701C02A	80205	15 - 44	NAS5620C1	80205	15 - 59
M39000-3-01-2509	81349	25 - 12	NAS701C02A	80205	16 - 48	NAS5620C1	80205	15 - 62
M39000-3-01-2510	81349	27 - 11	NAS701C02A	80205	16 - 52	NAS5620C1	80205	15 - 195
M39000-3-01-2511	81349	28 - 16	NAS701C02A	80205	16 - 56	NAS5620C1	80205	15 - 203
M39000-3-01-2512	81349	28 - 16	NAS701C02A	80205	16 - 60	NAS5620C1	80205	16 - 85
M39000-3-01-2513	81349	28 - 16	NAS701C02A	80205	15 - 64	NAS5620C1	80205	2 - 3
M39000-3-01-2514	81349	17 - 4	NAS701C02A	80205	16 - 62	NAS5620C1	80205	4 - 97
M39000-3-01-2515	81349	18 - 12	NAS701C02A	80205	16 - 73	NAS5620C1	80205	4 - 109
M39000-3-01-2516	81349	18 - 12	NAS701C02A	80205	16 - 96	NAS5620C1	80205	4 - 214
M39000-3-01-2517	81349	20 - 8	NAS701C02A	80205	4 - 68	NAS5620C1	80205	4 - 231
M39000-3-01-2518	81349	20 - 8	NAS701C02A	80205	4 - 86	NAS5620C1	80205	5 - 5
M39000-3-01-2519	81349	20 - 8	NAS701C02A	80205	4 - 146	NAS5620C1	80205	5 - 14
M39000-3-01-2520	81349	21 - 18	NAS701C02A	80205	4 - 170	NAS5620C1	80205	5 - 18
M39000-3-01-2521	81349	22 - 4	NAS701C02A	80205	4 - 175	NAS5620C1	80205	5 - 22
M39000-3-01-2522	81349	23 - 2	NAS701C02A	80205	4 - 181	NAS5620C1	80205	5 - 26
M39000-3-01-2523	81349	25 - 13	NAS701C02A	80205	4 - 186	NAS5620C1	80205	10 - 13
M39000-3-01-2524	81349	26 - 4	NAS701C02A	80205	4 - 191	NAS5620C1	80205	10 - 16
M39000-3-01-2525	81349	27 - 13	NAS701C02A	80205	4 - 196	NAS5620C1	80205	10 - 19
M39000-3-01-2526	81349	28 - 14	NAS701C02A	80205	4 - 206	NAS5620C1	80205	10 - 22
M39000-3-01-2527	81349	28 - 14	NAS701C02A	80205	5 - 29	NAS5620C1	80205	10 - 27
M39000-3-01-2528	81349	28 - 14	NAS701C02A	80205	5 - 41	NAS5620C1	80205	10 - 31
M39000-3-01-2529	81349	19 - 2	NAS701C02A	80205	15 - 75	NAS5620C1	80205	10 - 49
M39000-3-01-2530	81349	19 - 3	NAS701C02A	80205	15 - 89	NAS5620C1	80205	10 - 58
M3901-1-02-0728	81349	26 - 16	NAS701C02A	80205	15 - 109	NAS5620C1	80205	10 - 63
M3901-1-02-0729	81349	26 - 17	NAS701C02A	80205	15 - 114	NAS5620C1	80205	10 - 68
M3901-1-02-0730	81349	26 - 18	NAS701C02A	80205	15 - 180	NAS5620C1	80205	10 - 105
M3901-1-02-0731	81349	26 - 22	NAS701C02A	80205	15 - 185	NAS5620C1	80205	10 - 112
M3901-1-02-0732	81349	11 - 26	NAS701C02A	80205	15 - 190	NAS5620C1	80205	12 - 3
M3901-1-02-0733	81349	8 - 6	NAS701C02A	80205	15 - 216	NAS5620C1	80205	13 - 3
M3901-1-02-0734	81349	8 - 14	NAS701C02A	80205	15 - 224	NAS5620C1	80205	15 - 11
M3901-1-02-0735	81349	25 - 11	NAS701C02A	80205	15 - 230	NAS5620C1	80205	15 - 16
M3901-1-02-0736	81349	15 - 65	NAS701C02A	80205	15 - 235	NAS5620C1	80205	15 - 21
M3901-1-02-0737	81349	15 - 66	NAS701C02A	80205	15 - 240	NAS5620C1	80205	15 - 26
M3901-1-02-0738	81349	4 - 41	NAS701C02A	80205	15 - 246	NAS5620C1	80205	15 - 31
M39019-1-85	81349	15 - 67	NAS701C02A	80205	15 - 252	NAS620C4	80205	15 - 80
M39019-1-85	81349	15 - 68	NAS291C06M	80205	16 - 79	NAS620C4	80205	15 - 85

SECTION IV INDEX - REFERENCE NUMBER CROSS-REFERENCE TO FIGURE AND ITEM NUMBER CONTINUED)

REFERENCE NUMBER	MFG CODE	FIGURE & ITEM NO	REFERENCE NUMBER	MFG CODE	FIGURE & ITEM NO	REFERENCE NUMBER	MFG CODE	FIGURE & ITEM NO
NAS620C4	80205	15 - 94	NAS662C2R4	80205	15 - 50	RCR07G1031P	81349	28 - 17
NAS620C4	80205	15 - 79	NAS662C2R7	80205	11 - 13	RCR07G1032P	81349	28 - 17
NAS620C4	80205	15 - 104	NAS662C2R8	80205	15 - 48	RCR07G1033P	81349	28 - 17
NAS620C4	80205	15 - 120	NAS662C2R8	12040	8 - 19	RCR07G1034P	81349	28 - 18
NAS620C4	80205	15 - 151	NW6-3123	95987	5 - 9	RCR07G1035P	81349	28 - 18
NAS620C4	80205	15 - 156	NW6-3123	95987	16 - 4	RCR07G1036P	81349	28 - 18
NAS620C4	80205	15 - 199	DT 2920	01281	11 - 27	RCR07G1037P	81349	7 - 9
NAS620C4	80205	15 - 207	DT 65046	56289	4 - 234	RCR07G1038P	81349	8 - 15
NAS620C4	80205	15 - 212	RCR07G1021M	81349	19 - 13	RCR07G1039P	81349	19 - 15
NAS620C4	80205	16 - 9	RCR07G1021M	81349	19 - 18	RCR07G1040P	81349	19 - 20
NAS620C4	80205	16 - 13	RCR07G1021M	81349	7 - 14	RCR07G1041P	81349	9 - 30
NAS620C4	80205	16 - 17	RCR07G1021M	81349	8 - 21	RCR07G1042P	81349	9 - 31
NAS620C4	80205	16 - 21	RCR07G1021P	81349	17 - 1	RCR07G1043P	81349	9 - 32
NAS620C4	80205	16 - 25	RCR07G1021P	81349	18 - 13	RCR07G1044P	81349	9 - 33
NAS620C4	06481	16 - 29	RCR07G1021P	81349	18 - 13	RCR07G1045P	81349	9 - 34
NAS620C4	80205	16 - 33	RCR07G1021P	81349	20 - 7	RCR07G1046P	81349	9 - 35
NAS620C4	80205	16 - 37	RCR07G1021P	81349	20 - 7	RCR07G1047P	81349	9 - 36
NAS620C4	80205	16 - 41	RCR07G1021P	81349	20 - 7	RCR07G1048P	81349	9 - 37
NAS620C4	80205	16 - 45	RCR07G1021P	81349	21 - 10	RCR07G1049P	81349	9 - 38
NAS620C4	80205	16 - 49	RCR07G1021P	81349	22 - 1	RCR07G1050P	81349	9 - 39
NAS620C4	80205	16 - 53	RCR07G1021P	81349	23 - 1	RCR07G1051P	81349	9 - 40
NAS620C4	80205	16 - 57	RCR07G1021P	81349	24 - 1	RCR07G1052P	81349	9 - 41
NAS620C4	80205	16 - 61	RCR07G1021P	81349	26 - 6	RCR07G1053P	81349	25 - 6
NAS620C4	80205	16 - 65	RCR07G1021P	81349	26 - 2	RCR07G1054P	81349	25 - 21
NAS620C4	80205	16 - 69	RCR07G1021P	81349	26 - 2	RCR07G1055P	81349	25 - 23
NAS620C4	80205	16 - 74	RCR07G1021P	81349	27 - 2	RCR07G1056P	81349	25 - 24
NAS620C4	80205	16 - 97	RCR07G1021P	81349	27 - 2	RCR07G1057P	81349	25 - 25
NAS620C4	80205	4 - 2	RCR07G1021P	81349	26 - 13	RCR07G1058P	81349	5 - 26
NAS620C4	80205	15 - 2	RCR07G1021P	81349	28 - 13	RCR07G1059P	81349	8 - 8
NAS620C6	80205	4 - 69	RCR07G1031M	81349	24 - J	RCR07G1060P	81349	8 - 16
NAS620C6	80205	4 - 87	RCR07G1031M	81349	2 - 41	RCR07G1061P	81349	7 - 11
NAS620C6	80205	4 - 92	RCR07G1031M	81349	5 - 42	RCR07G1062P	81349	7 - 12
NAS620C6	80205	4 - 171	RCR07G1031P	81349	25 - 43	RCR07G1063P	81349	26 - 10
NAS620C6	80205	4 - 177	RCR07G1031P	81349	6 - 6	RCR07G1064P	81349	7 - 19
NAS620C6	80205	4 - 183	RCR07G1031P	81349	6 - 15	RCR07G1065P	81349	8 - 9
NAS620C6	80205	4 - 188	RCR07G1031P	81349	6 - 22	RCR07G1066P	81349	19 - 12
NAS620C6	80205	4 - 193	RCR07G1031P	81349	6 - 31	RCR07G1067P	81349	19 - 17
NAS620C6	80205	4 - 198	RCR07G1031P	81349	6 - 34	RCR07G1068P	81349	19 - 16
NAS620C6	80205	4 - 207	RCR07G1031P	81349	6 - 43	RCR07G1069P	81349	19 - 21
NAS620C6	80205	4 - 211	RCR07G1031P	81349	5 - 46	RCR07G1070P	81349	19 - 5
NAS620C6	80205	5 - 30	RCR07G1031P	81349	6 - 55	RCR07G1071P	81349	19 - 7
NAS620C6	80205	5 - 42	RCR07G1031P	81349	7 - 8	RCR07G1072P	81349	25 - 1
NAS620C6	80205	5 - 46	RCR07G1031P	81349	7 - 10	RCR07G1073P	81349	25 - 2
NAS620C6	80205	10 - 35	RCR07G1031P	81349	18 - 11	RCR07G1074P	81349	25 - 3
NAS620C6	80205	10 - 38	RCR07G1031P	81349	18 - 11	RCR07G1075P	81349	25 - 5
NAS620C6	80205	10 - 41	RCR07G1031P	81349	18 - 16	RCR07G1076P	81349	7 - 17
NAS620C6	80205	12 - 7	RCR07G1031P	81349	18 - 16	RCR07G1077P	81349	6 - 10
NAS620C6	80205	12 - 10	RCR07G1031P	81349	18 - 17	RCR07G1078P	81349	6 - 11
NAS620C6	80205	15 - 8	RCR07G1031P	81349	18 - 17	RCR07G1079P	81349	6 - 26
NAS620C6	80205	15 - 76	RCR07G1031P	81349	20 - 14	RCR07G1080P	81349	6 - 27
NAS620C6	80205	15 - 90	RCR07G1031P	81349	20 - 14	RCR07G1081P	81349	6 - 27
NAS620C6	80205	15 - 110	RCR07G1031P	81349	20 - 14	RCR07G1082P	81349	6 - 38
NAS620C6	80205	15 - 115	RCR07G1031P	81349	20 - 15	RCR07G1083P	81349	6 - 39
NAS620C6	80205	15 - 226	RCR07G1031P	81349	20 - 15	RCR07G1084P	81349	6 - 50
NAS620C6	80205	15 - 232	RCR07G1031P	81349	20 - 15	RCR07G1085P	81349	6 - 51
NAS620C6	80205	15 - 237	RCR07G1031P	81349	20 - 15	RCR07G1086P	81349	25 - 14
NAS620C6	80205	15 - 242	RCR07G1031P	81349	21 - 6	RCR07G1087P	81349	9 - 1
NAS620C6	80205	15 - 249	RCR07G1031P	81349	21 - 7	RCR07G1088P	81349	9 - 2
NAS620C6	80205	15 - 254	RCR07G1031P	81349	21 - 8	RCR07G1089P	81349	9 - 3
NAS620C6	80205	16 - 80	RCR07G1031P	81349	21 - 9	RCR07G1090P	81349	9 - 4
NAS620C6	80205	16 - 91	RCR07G1031P	81349	21 - 10	RCR07G1091P	81349	9 - 5
NAS620C6	80205	16 - 101	RCR07G1031P	81349	21 - 11	RCR07G1092P	81349	9 - 6
NAS620C6	80205	16 - 105	RCR07G1031P	81349	21 - 12	RCR07G1093P	81349	9 - 7
NAS620C6	80205	16 - 127	RCR07G1031P	81349	21 - 13	RCR07G1094P	81349	9 - 8
NAS620C6	80205	4 - 164	RCR07G1031P	81349	21 - 14	RCR07G1095P	81349	9 - 9
NAS620C6	80205	5 - 34	RCR07G1031P	81349	23 - 5	RCR07G1096P	81349	9 - 10
NAS620C6	80205	5 - 38	RCR07G1031P	81349	24 - 13	RCR07G1097P	81349	9 - 11
NAS620C6	80205	5 - 49	RCR07G1031P	81349	24 - 14	RCR07G1098P	81349	9 - 12
NAS620C6	80205	5 - 54	RCR07G1031P	81349	24 - 15	RCR07G1099P	81349	25 - 15
NAS620C6	80205	16 - 111	RCR07G1031P	81349	24 - 16	RCR07G1100P	81349	25 - 20
NAS620C6	80205	16 - 116	RCR07G1031P	81349	24 - 17	RCR20G3901P	81349	6 - 1
NAS620C6	80205	16 - 119	RCR07G1031P	81349	24 - 18	RCR20G3902P	81349	6 - 2
NAS620C6	80205	16 - 123	RCR07G1031P	81349	26 - 8	RCR20G3903P	81349	6 - 3
NAS620C6	80205	16 - 130	RCR07G1031P	81349	26 - 19	RCR20G3904P	81349	6 - 4
					26 - 24	RCR20G3905P	81349	6 - 17
					27 - 9	RCR20G3906P	81349	6 - 18

SECTION IV INDEX - REFERENCE NUMBER CROSS-REFERENCE TO FIGURE AND ITEM NUMBER CONTINUED)

REFERENCE NUMBER	MFG CODE	FIGURE & ITEM NO	REFERENCE NUMBER	MFG CODE	FIGURE & ITEM NO	REFERENCE NUMBER	MFG CODE	FIGURE & ITEM NO
RCR20G390IP	81349	6 - 19	TY15	59730	4 -166	X1001B	11452	4 -190
RCR20G390IP	81349	6 - 20	TY2	59730	10 -108	X1001B	11452	4 -195
RCR20G390IP	81349	9 - 22	TY4-0	59730	3 - 2	X1001B	11452	15 -222
RCR20G390IP	81349	9 - 23	TY4-0	59730	3 - 5	X1001B	11452	15 -223
RCR20G390IP	81349	9 - 25	TY4-0	59730	3 - 8	X1001B	11452	15 -228
RCR20G390IP	81349	9 - 26	TY4-0	59730	3 - 16	X1001B	11452	15 -229
RCR20G390IP	81349	9 - 27	TY4-0	59730	3 - 19	X1001B	11452	15 -244
RCR20G390IP	81349	9 - 28	TY4-0	59730	3 - 22	X1001B	11452	15 -249
RCR20G390IP	81349	9 - 29	TY4-0	59730	3 - 25	X1001B	11452	15 -244
RER65ER100P	81349	9 - 45	TY4-0	59730	3 - 33	X1001B	11452	15 -245
RER65ER100P	81349	15 -193	TY4-0	59730	3 - 36	X1001B	11452	15 -250
RER65ER100P	81349	15 -201	TY4-0	59730	3 - 39	X1001B	11452	15 -251
RH5R020P	91637	11 - 5	TY4-0	59730	3 - 47	X1001B	11452	16 - 76
RK07C101CP	81349	11 - 33	TY4-0	59730	3 - 50	X1001B	11452	16 - 77
RK07C101CP	81349	11 - 14	TY4-0	59730	3 - 53	X1001B	11452	16 - 78
RK07C101CP	81349	11 - 25	TY4-0	59730	3 - 64	X1001B	11452	16 - 87
RK07C101CP	81349	24 - 28	TY4-0	59730	3 - 64	X1001B	11452	16 - 88
RK07C101CP	81349	24 - 29	TY4-0	59730	3 - 67	X1001B	11452	16 - 89
RK07C101CP	81349	24 - 30	TY4-0	59730	3 - 67	08-0302-0364	12881	4 - 99
RK07C101CP	81349	24 - 31	TY4-0	59730	3 - 70	08-0302-0364	12881	15 - 87
RK07C101CP	81349	24 - 32	TY4-0	59730	3 - 70	08-0302-0364	12881	15 -122
RK07C101CP	81349	24 - 33	TY4-0	59730	3 - 73	08-0302-0365	12881	15 - 82
RK07C101CP	81349	24 - 34	TY4-0	59730	3 - 73	08-0302-0365	05574	15 -209
RK07C101CP	81349	24 - 35	TY4-0	59730	3 - 82	01-0024-000	00287	6 - 57
RK07C101CP	81349	24 - 36	TY4-0	59730	3 - 85	01-0024-000	00287	7 - 22
RK07C101CP	81349	24 - 37	TY4-0	59730	3 - 88	01-0024-000	00287	8 - 32
RK07C101CP	81349	24 - 38	TY4-0	59730	3 - 91	01-0024-000	00287	9 - 48
RK07C101CP	81349	24 - 39	TY4-0	59730	3 - 94	01-0024-000	00287	17 - 18
RK07C101CP	81349	8 - 27	TY4-0	59730	3 - 97	01-0024-000	00287	18 - 19
RK07C101CP	81349	8 - 29	TY4-0	59730	14 - 2	01-0024-000	00287	18 - 19
RK07C101CP	81349	8 - 1	TY4-0	59730	14 - 5	01-0024-000	00287	19 - 23
RK07C101CP	81349	8 - 2	TY4-0	59730	14 - 8	01-0024-000	00287	20 - 31
RK07C101CP	81349	8 - 5	TY4-0	59730	14 - 11	01-0024-000	00287	20 - 31
RK07C101CP	81349	8 - 4	TY4-0	59730	14 - 20	01-0024-000	00287	20 - 31
RK07C101CP	81349	8 - 3	TY4-0	59730	14 - 23	01-0024-000	00287	21 - 26
RK07C101CP	81349	10 - 75	TY4-0	59730	14 - 26	01-0024-000	00287	22 - 16
RK07C101CP	81349	10 - 76	TY4-0	59730	14 - 38	01-0024-000	00287	23 - 15
RK07C101CP	81349	10 - 70	TY4-0	59730	14 - 41	01-0024-000	00287	24 - 45
RK07C101CP	81349	10 - 77	TY4-0	59730	14 - 44	01-0024-000	00287	25 - 29
RK07C101CP	05079	11 - 20	TY4-0	59730	14 - 47	01-0024-000	00287	26 - 29
RK07C101CP	81349	24 - 19	TY4-0	59730	14 - 50	01-0024-000	00287	27 - 16
RK07C101CP	81349	24 - 20	TY4-0	59730	14 - 53	01-0024-000	00287	28 - 20
RK07C101CP	81349	24 - 21	TY4-0	59730	14 - 64	01-0024-000	00287	28 - 20
RK07C101CP	81349	24 - 22	TY4-0	59730	14 - 67	01-0024-000	00287	28 - 20
RK07C101CP	81349	24 - 23	TY4-0	59730	14 - 70	01-0024-000	81349	6 - 8
RK07C101CP	81349	24 - 24	TY4-0	59730	14 - 73	01-0024-000	81349	6 - 9
RK07C101CP	81349	24 - 25	TY4-0	59730	14 - 86	01-0024-000	81349	6 - 12
RK07C101CP	81349	24 - 26	TY4-0	59730	14 - 89	01-0024-000	81349	6 - 13
RK07C101CP	81349	24 - 27	TY4-0	59730	14 - 92	01-0024-000	81349	6 - 24
RK07C101CP	81349	10 - 25	TY4-0	59730	14 - 95	01-0024-000	81349	6 - 25
RK07C101CP	81349	10 - 29	TY4-0	59730	14 -109	01-0024-000	81349	6 - 28
RK07C101CP	12324	15 - 41	TY4-0	59730	14 -112	01-0024-000	81349	6 - 29
RK07C101CP	12324	4 - 70	TY4-0	59730	14 -115	01-0024-000	81349	6 - 36
RK07C101CP	12324	4 - 88	TY4-0	59730	14 -125	01-0024-000	81349	6 - 37
RK07C101CP	12324	15 - 77	TY4-0	59730	14 -128	01-0024-000	81349	6 - 40
RK07C101CP	12324	15 -111	TY4-0	59730	14 -131	01-0024-000	81349	6 - 41
RK07C101CP	07263	8 - 7	TY6	59730	4 -105	01-0024-000	81349	6 - 48
RK07C101CP	07263	8 - 7	TY6	59730	4 -105	01-0024-000	81349	6 - 49
RK07C101CP	07757	10 - 67	T1013-18A	32152	2 - 23	01-0024-000	81349	6 - 52
RK07C101CP	07263	11 - 11	T1013-18A	32152	13 - 14	01-0024-000	81349	6 - 53
RK07C101CP	07418	3 - 12	WC1057-25	70318	4 - 80	01-0024-000	81349	7 - 4
RK07C101CP	07418	3 - 13	WC1057-25	70318	15 - 42	01-0024-000	81349	7 - 5
RK07C101CP	07418	3 - 30	W27728C030	73293	5 - 2	01-0024-000	81349	7 - 6
RK07C101CP	59730	10 -123	W27728C030	73293	16 - 71	01-0024-000	81349	7 - 7
RK07C101CP	59730	4 -104	W27728C030	73293	16 - 94	01-0024-000	81349	7 - 18
RK07C101CP	59730	15 -128	W5501325088N001	11413	4 -110	01-0024-000	81349	10 - 32
RK07C101CP	80063	29 - 31	W5501325088N001	11413	15 -154	01-0024-000	81349	19 - 4
RK07C101CP	80063	29 - 32	W5501325088N001	73293	4 -111	01-0024-000	81349	19 - 6
RK07C101CP	80063	29 - 33	W5501325088N001	73293	15 -148	01-0024-000	81349	20 - 12
RK07C101CP	80063	29 - 34	W5501325088N001	73293	15 -153	01-0024-000	81349	20 - 12
RK07C101CP	73293	29 - 4	X1001B	11452	4 -173	01-0024-000	81349	20 - 12
RK07C101CP	73293	29 -10	X1001B	11452	4 -174	01-0024-000	81349	20 - 13
RK07C101CP	73293	29 -24	X1001B	11452	4 -179	01-0024-000	81349	20 - 13
RK07C101CP	73293	29 - 7	X1001B	11452	4 -180	01-0024-000	81349	20 - 13
RK07C101CP	98978	11 - 12	X1001B	11452	4 -185	01-0024-000	81349	20 - 19

SECTION IV INDEX - REFERENCE NUMBER CROSS-REFERENCE TO FIGURE AND ITEM NUMBER CONTINUED)

REFERENCE NUMBER	MFG CODE	FIGURE & ITEM NO	REFERENCE NUMBER	MFG CODE	FIGURE & ITEM NO	REFERENCE NUMBER	MFG CODE	FIGURE & ITEM NO
N3600	01349	20 - 19	10-241800-103	77820	15 - 73	244937-156	06481	3 - 69
36000	01349	20 - 19	031AD5	97539	4 - 43	244937-157	06481	3 - 72
36000	01349	20 - 20	1-7895	97539	15 - 64	244937-159	06481	14 - 111
36000	01349	20 - 20	1-7880-20	12143	29 - 5	244937-160	06481	14 - 4
36000	01349	20 - 20	1-8107-20	12143	29 - 25	244937-161	06481	14 - 108
36000	01349	20 - 21	1-8673-4	12143	29 - 8	244937-162	06481	14 - 114
36000	01349	20 - 21	1-8673-6	12143	29 - 11	244937-163	06481	14 - 127
36000	01349	20 - 22	1-8673-7	12143	29 - 12	244937-164	06481	14 - 124
36000	01349	20 - 22	1-8673-7	12143	29 - 13	244937-165	06481	14 - 130
36000	01349	20 - 22	1-8673-7	12143	29 - 9	244937-166	06481	14 - 1
36000	01349	20 - 22	1-8673-7	12143	29 - 26	244937-167	06481	14 - 7
36000	01349	20 - 24	2-1907-12	91812	15 - 35	244937-168	06481	14 - 10
36000	01349	20 - 24	2-1907-12	91812	15 - 37	244937-169	06481	3 - 1
36000	01349	20 - 24	2-1907-12	91812	15 - 38	244937-170	06481	14 - 22
36000	01349	20 - 25	2864C30	88245	4 - 100	244937-171	06481	14 - 19
36000	01349	20 - 25	2864C30	88245	15 - 123	244937-172	06481	14 - 25
36000	01349	20 - 25	1430-11-2	88245	4 - 239	244937-173	06481	14 - 40
36000	01349	20 - 26	1430-11-2	88245	4 - 740	244937-174	06481	14 - 37
36000	01349	20 - 26	1430-11-2	88245	4 - 235	244937-175	06481	14 - 43
36000	01349	20 - 26	780D2-11-2	88245	12 - 14	244937-176	06481	14 - 46
36000	01349	20 - 27	780D2-11-2	88245	12 - 15	244937-177	06481	14 - 49
36000	01349	20 - 27	780D2-11-2	88245	12 - 16	244937-178	06481	14 - 52
36000	01349	20 - 27	780D2-11-2	88245	12 - 17	244937-179	06481	3 - 7
36000	01349	20 - 28	780D2-11-2	88245	12 - 18	244937-180	06481	14 - 66
36000	01349	20 - 28	780D2-11-2	88245	12 - 19	244937-181	06481	14 - 63
36000	01349	20 - 28	780D2-11-2	88245	12 - 20	244937-182	06481	14 - 69
36000	01349	20 - 29	780D2-11-2	88245	12 - 21	244937-183	06481	14 - 72
36000	01349	20 - 29	780D2-11-2	88245	12 - 22	244937-184	06481	3 - 84
36000	01349	20 - 29	780D2-11-2	88245	12 - 23	244937-185	06481	3 - 81
36000	01349	11 - 29	481A3	88245	11 - 45	244937-186	06481	3 - 87
4246	01349	4 - 204	481A3	88245	11 - 47	244937-187	06481	3 - 90
4246	01349	6 - 12	481A3	88245	11 - 49	244937-188	06481	3 - 93
4246	01349	6 - 13	7945	67034	4 - 63	244937-189	06481	3 - 96
4246	01349	6 - 17	7945	05276	14 - 102	244937-190	06481	3 - 18
4246	01349	6 - 18	7N7777A	81349	6 - 5	244937-191	06481	14 - 88
4246	01349	6 - 22	7N7777A	81349	6 - 16	244937-192	06481	14 - 85
4246	01349	6 - 23	7N7777A	81349	6 - 21	244937-193	06481	14 - 91
4246	01349	6 - 26	7N7777A	81349	6 - 32	244937-194	06481	14 - 94
4246	01349	6 - 28	7N7777A	81349	6 - 33	244937-195	06481	3 - 15
4246	01349	9 - 13	7N7777A	81349	6 - 44	244937-196	06481	3 - 21
4246	01349	9 - 14	7N7777A	81349	6 - 45	244937-197	06481	3 - 24
4246	01349	9 - 15	7N7777A	81349	6 - 56	245243-1	06481	2 - 14
4246	01349	9 - 16	7N7777A	81349	7 - 15	245243-1	06481	13 - 17
4246	01349	9 - 17	7N7777A	81349	7 - 16	245243-1	06481	4 - 160
4246	01349	9 - 18	7N7777A	81349	8 - 20	245243-1	06481	15 - 165
4246	01349	9 - 19	7N7777A	61349	19 - 9	245243-1	06481	4 - 156
4246	01349	9 - 20	7N7777A	81349	19 - 11	245243-1	06481	15 - 161
4246	01349	9 - 21	7N7777A	81349	11 - 35	247300	06481	15 - 144
4246	01349	17 - 2	7N7777A	05574	15 - 210	247301-99	06481	17 - 19
4246	01349	18 - 14	7N7777A	07342	29 - 17	247301-99	06481	17 - 22
4246	01349	18 - 14	7N7777A	06481	4 - 169	247301-99	06481	15 - 131
4246	01349	20 - 23	7N7777A	06481	15 - 179	247301-99	06481	15 - 132
4246	01349	20 - 23	7N7777A	06481	15 - 184	247301-99	06481	18 - 20
4246	01349	20 - 23	7N7777A	06481	15 - 189	247301-99	06481	18 - 20
4246	01349	21 - 15	7N7777A	06481	1 - 1	247306-99	06481	18 - 23
4246	01349	22 - 2	7N7777A	06481	2 - 4	247306-99	06481	18 - 23
4246	01349	23 - 4	7N7777A	06481	2 - 5	247310	06481	1 - 3
4246	01349	25 - 17	7N7777A	06481	13 - 4	247311	06481	13 - 11
4246	01349	25 - 18	7N7777A	06481	13 - 5	247312	06481	15 - 130
4246	01349	25 - 22	7N7777A	06481	13 - 6	247313	06481	19 - 24
4246	01349	26 - 2	7N7777A	06481	13 - 7	247314-99	06481	19 - 27
4246	01349	27 - 12	7N7777A	06481	13 - 8	247315	06481	15 - 4
4246	01349	28 - 15	7N7777A	06481	3 - 4	247316	06481	15 - 141
4246	01349	28 - 15	7N7777A	06481	3 - 35	247317	06481	15 - 142
4246	01349	28 - 15	7N7777A	06481	3 - 32	247318	06481	15 - 143
4246	01349	6 - 7	244937-143	06481	3 - 38	247319	06481	20 - 32
4246	01349	6 - 14	244937-143	06481	3 - 49	247320	06481	20 - 32
4246	01349	6 - 23	244937-143	06481	3 - 46	247321	06481	20 - 32
4246	01349	6 - 30	244937-143	06481	3 - 52	247322	06481	20 - 35
4246	01349	6 - 35	244937-148	06481	3 - 66	247323	06481	20 - 35
4246	01349	6 - 42	244937-148	06481	3 - 63	247324	06481	20 - 35
4246	01349	6 - 47	244937-150	06481	3 - 69	247325	06481	15 - 137
4246	01349	6 - 54	244937-151	06481	3 - 72	247326	06481	21 - 27
10-241800-103	77820	15 - 6	244937-151	06481	3 - 66	247327-99	06481	21 - 31
10-241800-103	77820	15 - 74	244937-155	06481	3 - 63	247331	06481	15 - 133

SECTION IV INDEX - REFERENCE NUMBER CROSS-REFERENCE TO FIGURE AND ITEM NUMBER CONTINUED)

REFERENCE NUMBER	MFG CODE	FIGURE & ITEM NO	REFERENCE NUMBER	MFG CODE	FIGURE & ITEM NO	REFERENCE NUMBER	MFG CODE	FIGURE & ITEM NO
247332	06481	22 - 17	247475	06481	15 -139	247945-2	06481	11 - 39
247332-99	06481	22 - 20	247476	06481	26 - 30	247946-1	06481	12 - 1
247333	06481	15 -138	247477	06481	26 - 34	248560	06481	4 -140
247333-99	06481	23 - 16	247478	06481	15 -140	248561	06481	4 -127
247334	06481	23 - 19	247479	06481	27 - 17	248561-98	06481	4 -132
247335	06481	15 -158	247480	06481	27 - 20	248561-99	06481	4 -134
247336	06481	2 - 6	247481	06481	15 -134	248562	06481	4 -241
247337	06481	15 -256	247482	06481	15 -135	248562-97	06481	4 -254
247338	06481	4 -260	247483	06481	15 -136	248562-98	06481	4 -256
247339	06481	4 -267	247484	06481	28 - 21	248562-99	06481	4 -252
247340	06481	15 -263	247485	06481	28 - 21	248563	06481	4 -255
247341	06481	4 -269	247486	06481	28 - 24	248564	06481	4 -226
247342	06481	15 -265	247486-99	06481	28 - 24	248565	06481	4 -256
247343	06481	4 -261	247487	06481	28 - 24	249030	06481	4 -142
247343-95	06481	15 -266	247488	06481	28 - 24	249030-1	06481	10 - 81
247343-96	06481	4 -270	247490	06481	4 -143	252083	06481	10 - 74
247343-97	06481	15 -266	247491	06481	4 -153	252083	88245	10 - 83
247343-98	06481	4 -271	247492	06481	4 -155	252083	88245	10 - 84
247343-99	06481	15 -267	247497	06481	4 -219	252083	88245	10 - 85
247344	06481	4 -272	247498	06481	4 -225	252083	88245	10 - 86
247345	06481	15 -268	247499	06481	4 -161	252083	88245	10 - 87
247346	06481	2 - 7	247499-99	06481	4 -161	252083	88245	10 - 88
247347	06481	2 - 8	247499	06481	15 -174	27933	88245	10 - 88
247348	06481	2 - 9	247499-99	06481	15 -166	27933	88245	10 - 17
247349	06481	2 - 10	247499	06481	15 -172	27933	88245	10 - 20
247350	06481	13 - 9	247499-1	06481	15 -221	2905-04-00PLAIN	88245	10 - 109
247351	06481	13 - 10	247499-2	06481	15 -214	2905-04-00PLAIN	88245	10 -110
247352	06481	1 - 2	247499-3	06481	4 -135	3-16-4-140	88245	10 -109
247353	06481	2 - 11	247499-4	06481	4 -106	3193	88245	14 - 80
247354	06481	4 -120	247500	06481	15 -146	3193	88245	14 - 81
247355	06481	6 - 59	247501	06481	15 -147	3193	88245	14 - 33
247356	06481	4 -123	247502	06481	11 - 7	3193	88245	14 -103
247357	06481	7 - 23	247503	06481	12 - 24	3193	88245	3 - 28
247358	06481	7 - 26	247504	06481	12 - 28	3193	88245	3 - 29
247359	06481	4 -121	247505	06481	4 -137	35-785-3-3	07307	16 -107
247360	06481	8 - 33	247506	06481	10 -114	35-785-3-3	07307	5 - 50
247361	06481	8 - 36	247507	06481	10 -131	35-785-3-3	07307	11 - 55
247362	06481	4 - 4	247508	06481	10 -117	35-785-3-3	07307	12 - 27
247363	06481	4 -122	247509	06481	10 - 1	35-785-3-3	07307	29 - 29
247364	06481	9 - 49	247510	06481	10 - 4	35-785-3-3	07307	29 - 28
247365	06481	4 -124	247511	06481	10 - 7	35-785-3-3	12881	4 - 94
247366	06481	16 -109	247512	06481	10 - 9	35-785-3-3	12881	15 -117
247367	06481	5 - 52	247513	06481	10 - 50	35-785-3-3	12881	4 - 83
247368	06481	16 -125	247514	06481	10 - 47	35-785-3-3	12881	15 - 44
247369	06481	5 - 44	247515	06481	11 - 51	35-785-3-3	00779	4 -168
247370	06481	4 -119	247516	06481	11 - 52	35-785-3-3	00779	15 -178
247371	06481	5 - 60	247517	06481	10 - 65	35-785-3-3	00779	15 -183
247372	06481	16 -131	247518	06481	10 - 82	35-785-3-3	00779	15 -188
247373	06481	5 - 61	247519	06481	10 - 89	35-785-3-3	00779	4 -167
247374	06481	16 -132	247520	06481	11 - 56	35-785-3-3	12881	4 - 74
247375	06481	5 - 32	247521	06481	11 - 56	35-785-3-3	12881	4 - 77
247376	06481	16 -117	247522	06481	11 - 97	35-785-3-3	12881	15 - 13
247377	06481	5 - 36	247523	06481	11 - 98	35-785-3-3	12881	15 - 18
247378	06481	16 -121	247524	06481	15 - 52	35-785-3-3	12881	15 - 23
247379	06481	16 -128	247525	06481	15 - 56	35-785-3-3	12881	15 - 28
247380	06481	5 - 47	247526	06481	15 - 49	35-785-3-3	12881	15 - 33
247381	06481	5 - 7	247527	06481	15 - 51	35-785-3-3	12881	15 - 96
247382	06481	5 - 40	247528	06481	15 - 55	35-785-3-3	12881	15 -101
247383	06481	16 -103	247529	06481	15 - 45	35-785-3-3	12881	15 -106
247384	06481	5 - 28	247530	06481	4 -112	35-785-3-3	11532	8 - 30
247385	06481	15 -215	247531	06481	15 -129	35-785-3-3	11532	9 - 44
247386	06481	16 - 99	247532	06481	2 - 12	35-785-3-3	11532	9 - 46
247387	06481	4 -117	247533	06481	13 - 12	35-785-3-3	11532	19 - 14
247388	06481	4 -117	247534	06481	13 - 19	35-785-3-3	11532	19 - 19
247389	06481	4 -113	247535	06481	2 - 26	35-785-3-3	11532	25 - 27
247390	06481	4 -113	247536	06481	2 - 16	35-785-3-3	88245	11 - 39
247391	06481	4 -216	247537	06481	2 - 19	35-785-3-3	88245	11 - 41
247400	06481	15 -220	247538	06481	13 - 1	35-785-3-3	88245	11 - 43
247401	06481	24 - 46	247539	06481	2 - 1	35-785-3-3	00779	29 - 27
247402	06481	24 - 47	247540	06481	2 - 13	35-785-3-3	87034	4 - 52
247403	06481	24 - 50	247541	06481	13 - 13	35-785-3-3	91506	10 -119
247404	06481	15 -145	247542	06481	5 - 1	35-785-3-3	06481	4 -232
247405	06481	25 - 30	247543	06481	16 - 1	35-785-3-3	06481	10 -121
247406	06481		247544	06481	10 - 14	35-785-3-3	06481	10 - 43
247407	06481		247545	06481	10 -115	35-785-3-3	06481	10 - 55
247408	06481		247546	06481	10 - 36	35-785-3-3	06481	10 - 60

SECTION IV INDEX - REFERENCE NUMBER CROSS-REFERENCE TO FIGURE AND ITEM NUMBER CONTINUED)

REFERENC NUMBER	MFG CODE	FIGURE & ITEM NO	REFERENCE NUMBER	MFG CODE	FIGURE & ITEM NO	REFERENCE NUMBER	MFG CODE	FIGURE & ITEM NO
658666	06481	10 - 42	7706802-11	28480	29 - 20	932114-4	06481	12 - 5
658872	06481	10 - 44	78148	00502	14 - 29	932116-1	06481	12 - 11
659787-3	06481	10 - 24	78148	00502	14 - 76	932208-6	06481	15 - 57
659789-3	06481	10 - 28	7944R	00502	14 - 98	932208-6	06481	15 - 60
67042-5	00779	4 - 116	8120-0800	79963	11 - 38	932210-1	06481	4 - 200
67042-5	00779	4 - 116	8120-0800	28480	3 - 75	932210-1	06481	4 - 48
67042-5	00779	5 - 10	8802A	28480	29 - 31	932210-1	06481	4 - 50
67042-5	00779	16 - 5	8802A	28480	29 - 22	932212-1	06481	4 - 53
672366	06481	11 - 15	8802A	28480	29 - 22	932212-1	06481	4 - 55
672366-99	06481	11 - 19	8802A	89536	29 - 35	932212-1	06481	4 - 57
67654-1	00779	5 - 11	900540-4	06481	19 - 8	932212-1	06481	4 - 59
67654-1	00779	16 - 6	900540-4	06481	19 - 10	932212-1	06481	4 - 61
69337-5	00779	29 - 1	900593-228	06481	15 - 3	932213-10	06481	4 - 21
69337-5	00779	29 - 19	900593-230	06481	16 - 72	932213-10	06481	4 - 24
69337-5	59730	3 - 3	900593-230	06481	16 - 95	932213-12	06481	4 - 27
69337-5	59730	3 - 6	900593-231	06481	15 - 149	932213-12	06481	4 - 18
69337-5	59730	3 - 9	903173-2	28569	29 - 15	932213-12	06481	4 - 6
69337-5	59730	3 - 17	903173-2	06481	4 - 115	932213-12	06481	4 - 9
69337-5	59730	3 - 20	903173-2	06481	4 - 115	932213-12	06481	4 - 12
69337-5	59730	3 - 23	903173-2	06481	5 - 12	932213-12	06481	4 - 15
69337-5	59730	3 - 26	903173-2	06481	5 - 16	932213-12	06481	4 - 65
69337-5	59730	3 - 34	903173-2	06481	5 - 20	932213-12	06481	15 - 36
69337-5	59730	3 - 37	903173-2	06481	5 - 24	932213-12	06481	15 - 39
69337-5	59730	3 - 40	903173-2	06481	16 - 7	932213-12	06481	4 - 30
69337-5	59730	3 - 48	903173-2	06481	16 - 11	932213-12	06481	4 - 31
69337-5	59730	3 - 51	903173-2	06481	16 - 15	932213-12	06481	4 - 32
69337-5	59730	3 - 54	903173-2	06481	16 - 19	932213-12	06481	3 - 44
69337-5	59730	3 - 65	903173-2	06481	16 - 23	932213-12	06481	3 - 45
69337-5	59730	3 - 65	903173-2	06481	16 - 27	932213-12	06481	3 - 59
69337-5	59730	3 - 68	903173-2	06481	16 - 31	932213-12	06481	3 - 60
69337-5	59730	3 - 68	903173-2	06481	16 - 35	932213-12	06481	3 - 80
69337-5	59730	3 - 71	903173-2	06481	16 - 39	932213-12	06481	3 - 80
69337-5	59730	3 - 74	903173-2	06481	16 - 43	932213-12	06481	14 - 119
69337-5	59730	3 - 74	903173-2	06481	16 - 47	932213-12	06481	14 - 120
69337-5	59730	3 - 83	903173-2	06481	16 - 51	932213-12	06481	14 - 135
69337-5	59730	3 - 86	903173-2	06481	16 - 55	932213-12	06481	14 - 136
69337-5	59730	3 - 89	903173-2	06481	16 - 59	932213-12	06481	14 - 136
69337-5	59730	3 - 92	903173-2	06481	16 - 63	932213-12	06481	3 - 106
69337-5	59730	3 - 95	903173-2	06481	16 - 67	932213-12	06481	14 - 18
69337-5	59730	3 - 98	903173-2	06481	3 - 101	932213-12	06481	14 - 36
69337-5	59730	14 - 3	903181-1	06481	15 - 97	932213-12	06481	14 - 84
69337-5	59730	14 - 6	903181-1	06481	3 - 102	932213-12	06481	14 - 107
69337-5	59730	14 - 9	903181-1	06481	3 - 103	932213-12	06481	3 - 52
69337-5	59730	14 - 12	903181-1	06481	3 - 78	932213-12	06481	3 - 58
69337-5	59730	14 - 21	903181-1	06481	3 - 78	932213-12	06481	3 - 76
69337-5	59730	14 - 24	903181-1	06481	3 - 79	932213-12	06481	3 - 76
69337-5	59730	14 - 27	903181-1	06481	3 - 79	932213-12	06481	3 - 100
69337-5	59730	14 - 39	903181-1	06481	3 - 104	932213-12	06481	14 - 123
69337-5	59730	14 - 42	903181-1	06481	3 - 105	932213-12	06481	14 - 139
69337-5	59730	14 - 45	903181-1	06481	11 - 21	932213-12	06481	14 - 62
69337-5	59730	14 - 48	903181-1	06481	4 - 209	932213-12	06481	14 - 17
69337-5	59730	14 - 51	903181-1	06481	4 - 212	932213-12	06481	14 - 35
69337-5	59730	14 - 54	903181-1	06481	7 - 20	932213-12	06481	14 - 83
69337-5	59730	14 - 65	903181-1	06481	10 - 11	932213-12	06481	14 - 105
69337-5	59730	14 - 68	903181-1	06481	10 - 90	932213-12	06481	14 - 106
69337-5	59730	14 - 71	903181-1	06481	10 - 92	932213-12	06481	3 - 55
69337-5	59730	14 - 74	903181-1	06481	10 - 93	932213-12	06481	14 - 121
69337-5	59730	14 - 87	903181-1	06481	10 - 95	932213-12	06481	14 - 61
69337-5	59730	14 - 90	903181-1	06481	10 - 97	932213-12	06481	3 - 56
69337-5	59730	14 - 93	903181-1	06481	10 - 98	932213-12	06481	3 - 75
69337-5	59730	14 - 96	903181-1	06481	10 - 100	932213-12	06481	3 - 99
69337-5	59730	14 - 110	903181-1	06481	10 - 101	932213-12	06481	14 - 122
69337-5	59730	14 - 113	903181-1	06481	10 - 102	932213-12	06481	14 - 137
69337-5	59730	14 - 116	903181-1	06481	4 - 75	932213-12	06481	3 - 57
69337-5	59730	14 - 126	903181-1	06481	4 - 72	932213-12	06481	14 - 138
69337-5	59730	14 - 129	903181-1	06481	11 - 1	932213-12	06481	17 - 5
69337-5	59730	14 - 132	903181-1	06481	12 - 4	932213-12	06481	17 - 6
69337-5	00779	29 - 18	903181-1	06481	10 - 91	932213-12	06481	17 - 7
69337-5	00779	29 - 30	903181-1	06481	10 - 94	932213-12	06481	17 - 9
69337-5	00779	29 - 14	903181-1	06481	10 - 96	932213-12	06481	17 - 10
69337-5	07387	5 - 56	903181-1	06481	10 - 99	932213-12	06481	18 - 1
75886-1010-1	07387	5 - 57	903181-1	06481	4 - 66	932213-12	06481	18 - 1
75886-1010-1	07387	5 - 57	903181-1	81095	15 - 197	932213-12	06481	18 - 2
75886-1010-1	07387	16 - 113	932114-1	81095	15 - 205	932213-12	06481	18 - 2
75886-1010-3	07387	16 - 114	932114-1	06481	12 - 8	932213-12	06481	20 - 1

SECTION IV INDEX - REFERENCE NUMBER CROSS-REFERENCE TO FIGURE AND ITEM NUMBER CONTINUED)

REFERENCE NUMBER	MFG CODE	FIGURE & ITEM NO	REFERENCE NUMBER	MFG CODE	FIGURE & ITEM NO	REFERENCE NUMBER	MFG CODE	FIGURE & ITEM NO
970086-1	06481	20 - 1	970088-1	06471	18 - 8			
970086-1	06481	20 - 1	970088-1	06481	18 - 9			
970086-1	06481	20 - 2	970088-1	06481	18 - 9			
970086-1	06481	20 - 2	970088-1	06481	18 - 10			
970086-1	06481	20 - 2	970088-1	06481	10 - 10			
970086-1	06481	20 - 3	970088-1	06481	19 - 1			
970086-1	06481	20 - 3	970088-1	06481	20 - 18			
970086-1	06481	20 - 3	970088-1	06481	20 - 18			
970086-1	06481	20 - 4	970088-1	06481	20 - 18			
970086-1	06481	20 - 4	970088-1	06481	21 - 1			
970086-1	06481	20 - 4	970088-1	06481	21 - 2			
970086-1	06481	20 - 5	970088-1	06481	21 - 22			
970086-1	06481	20 - 5	970088-1	06481	21 - 23			
970086-1	06481	20 - 5	970088-1	06481	21 - 24			
970086-1	06481	20 - 6	970088-1	06481	22 - 9			
970086-1	06481	20 - 6	970088-1	06481	22 - 10			
970086-1	06481	20 - 6	970088-1	06481	22 - 12			
970086-1	06481	22 - 5	970088-1	06481	22 - 13			
970086-1	06481	22 - 6	970088-1	06481	23 - 6			
970086-1	06481	22 - 7	970088-1	06481	23 - 9			
970086-1	06481	22 - 8	970088-1	06481	23 - 10			
970086-1	06481	23 - 7	970088-1	06481	23 - 12			
970086-1	06481	23 - 8	970088-1	06481	23 - 13			
970086-1	06481	23 - 11	970088-1	06481	26 - 7			
970086-1	06481	26 - 15	970088-1	06481	26 - 13			
970086-1	06481	27 - 1	970088-1	06481	26 - 20			
970086-1	06481	27 - 2	970088-1	06481	26 - 23			
970086-1	06481	27 - 3	970088-1	06481	26 - 26			
970086-1	06481	27 - 4	970088-1	06481	27 - 6			
970086-1	06481	27 - 5	970088-1	06481	27 - 10			
970086-1	06481	28 - 10	970088-1	06481	28 - 4			
970086-1	06481	28 - 10	970088-1	06481	28 - 4			
970086-1	06481	28 - 10	970088-1	06481	28 - 4			
970086-1	06481	21 - 19	970088-1	06481	28 - 6			
970086-1	06481	21 - 20	970088-1	06481	28 - 6			
970086-1	06481	21 - 21	970088-1	06481	28 - 6			
970086-1	06481	26 - 5	970088-1	06481	28 - 7			
970086-1	06481	26 - 9	970088-1	06481	28 - 7			
970086-1	06481	26 - 11	970088-1	06481	28 - 7			
970086-1	06481	28 - 1	970088-1	06481	28 - 8			
970086-1	06481	28 - 1	970088-1	06481	28 - 8			
970086-1	06481	28 - 1	970088-1	06481	28 - 9			
970086-1	06481	28 - 2	970088-1	06481	28 - 9			
970086-1	06481	28 - 2	970088-1	06481	28 - 9			
970086-1	06481	28 - 2	970088-1	06481	17 - 8			
970086-1	06481	28 - 3	970088-1	06481	18 - 3			
970086-1	06481	28 - 3	970088-1	06481	18 - 3			
970086-1	06481	28 - 3	970088-1	06481	18 - 7			
970086-1	06481	28 - 3	970088-1	06481	18 - 7			
970086-1	06481	28 - 3	970088-1	06481	20 - 10			
970086-1	06481	28 - 9	970088-1	06481	20 - 10			
970086-1	06481	28 - 9	970088-1	06481	20 - 10			
970086-1	06481	28 - 9	970088-1	06481	20 - 10			
970086-1	06481	28 - 9	970088-1	06481	20 - 11			
970086-1	06481	28 - 11	970088-1	06481	20 - 11			
970086-1	06481	28 - 11	970088-1	06481	20 - 11			
970086-1	06481	28 - 11	970088-1	06481	20 - 16			
970086-1	06481	28 - 12	970088-1	06481	20 - 16			
970086-1	06481	28 - 12	970088-1	06481	20 - 16			
970086-1	06481	28 - 12	970088-1	06481	20 - 16			
970086-1	06481	7 - 13	970088-1	06481	20 - 17			
970086-1	06481	8 - 24	970088-1	06481	20 - 17			
970086-1	06481	8 - 25	970088-1	06481	20 - 17			
970086-1	06481	9 - 42	970088-1	06481	21 - 3			
970086-1	06481	9 - 43	970088-1	06481	21 - 4			
970086-1	06481	9 - 43	970088-1	06481	21 - 5			
970086-1	06481	17 - 11	970088-1	06481	21 - 5			
970086-1	06481	17 - 12	970088-1	06481	22 - 11			
970086-1	06481	17 - 13	970088-1	06481	22 - 14			
970086-1	06481	17 - 14	970088-1	06481	26 - 21			
970086-1	06481	17 - 15	970088-1	06481	26 - 22			
970086-1	06481	17 - 16	970088-1	06481	26 - 27			
970086-1	06481	18 - 4	970088-1	06481	27 - 8			
970086-1	06481	18 - 4	970088-1	06481	28 - 5			
970086-1	06481	18 - 5	970088-1	06481	28 - 5			
970086-1	06481	18 - 5	970088-1	06481	28 - 5			
970086-1	06481	18 - 5	970088-1	06481	27 - 7			
970086-1	06481	18 - 6	970088-1	06481	4 - 78			
970086-1	06481	18 - 6	972207-1	06481	15 - 40			
970086-1	06481	18 - 8	972207-1	06481	16 - 83			

SECTION IV. INDEX-REFERENCE DESIGNATION CROSS REFERENCE TO INDEX NUMBER

REFERENCE DESIGNATION	INDEX NO	REFERENCE DESIGNATION	INDEX NO	REFERENCE DESIGNATION	INDEX NO
A1	A901	A1A2C3	A334	A1A4	A304
A1A1	A902	A1A2C4	A335	A1A4CR1	A323
A1A1CR1	A149	A1A2K1	A345	A1A4CR2	A324
A1A1CR2	A244	A1A2MP1	A336	A1A4CR3	A325
A1A1CR3	A272	A1A2MP1H2	A337	A1A4CR4	A326
A1A1CR4	A273	A1A2O1	A366	A1A4CR5	A327
A1A1CR5	A288	A1A2P2	A367	A1A4C1	A305
A1A1CR6	A274	A1A2R1	A353	A1A4C2	A306A
A1A1CR7	A275	A1A2R2	A354	A1A4C3	A307
A1A1CR8	A289	A1A2R3	A351	A1A4MP1	A308
A1A1CR9	A276	A1A2R4	A348	A1A4MP1H2	A309
A1A1CR10	A277	A1A2R5	A352	A1A4O1	A329
A1A1CR11	A290	A1A2R6	A357	A1A4O2	A330
A1A1CR12	A278	A1A2R7	A356	A1A4R1	A319
A1A1CR13	A279	A1A2R8	A355	A1A4R2	A315M
A1A1CR14	A291	A1A2R9	A350A	A1A4R3	A322
A1A1CR15	A280	A1A2R10	A347	A1A4R4	A321
A1A1CR16	A281	A1A2R11	A349	A1A4R5	A320
A1A1CR17	A292	A1A2R12	A346	A1A4R6	A316
A1A1CR18	A282	A1A2TB1	A341	A1A4R8	A318
A1A1CR19	A283	A1A2TB1E1	A344	A1A4R9	A317
A1A1CR20	A293	A1A2TB1H1	A342	A1A4TB1E1	A311
A1A1CR21	A284	A1A2TB1H1	A343	A1A4TB1E1H1	A314
A1A1CR22	A285	A1A2Z1	A339	A1A4TB1H1H1	A312
A1A1CR23	A294	A1A2Z2	A340	A1A4TB1H1H1	A313
A1A1CR24	A286	A1A3CR1	A368	A1A4Z1	A328
A1A1MP1M2	A287	A1A3CB2	A409	A1A4Z1	A310M
A1A1O1	A295	A1A3CB3	A410	A1A4Z1	A820
A1A1O2	A245	A1A3CB4	A411	A1A4Z1	A450
A1A1O3	A246	A1A3CB5	A412	A1A4Z1	A451
A1A1O4	A296	A1A3CB6	A413	A1A4Z1	A452
A1A1O5	A297	A1A3CB7	A414	A1A4Z1	A453
A1A1O6	A298	A1A3CB8	A415	A1A4Z1	A454
A1A1O7	A299	A1A3CB9	A416	A1A4Z1	A242
A1A1O8	A300	A1A3C1	A417	A1A4Z1	A454
A1A1O9	A301	A1A3C2	A374	A1A4Z1	A453
A1A1O10	A302	A1A3C3	A375	A1A4Z1	A242
A1A1O11	A256	A1A3MP1H2	A369M	A1A4Z1	A150
A1A1O12	A248M	A1A3C4	A370M	A1A4Z1	A151
A1A1O13	A264M	A1A3C5	A388M	A1A4Z1	A152M
A1A1O14	A257	A1A3C6	A376	A1A4Z1	A772
A1A1O15	A249	A1A3C7	A389	A1A4Z1	A233
A1A1O16	A265	A1A3C8	A377	A1A4Z1	A521
A1A1O17	A258	A1A3C9	A390	A1A4Z1	A528
A1A1O18	A250	A1A3C10	A378	A1A4Z1	A534
A1A1O19	A266	A1A3C11	A391	A1A4Z1	A531
A1A1O20	A259	A1A3C12	A392	A1A4Z1	A529
A1A1O21	A251	A1A3C13	A380	A1A4Z1	A530
A1A1O22	A267	A1A3C14	A393	A1A4Z1	A532
A1A1O23	A260M	A1A3C15	A381	A1A4Z1	A535
A1A1O24	A252	A1A3C16	A394	A1A4Z1	A533
A1A1O25	A268	A1A3C17	A382	A1A4Z1	A523
A1A1O26	A261	A1A3C18	A395	A1A4Z1	A524
A1A1O27	A253	A1A3C19	A383	A1A4Z1	A525
A1A1O28	A269	A1A3C20	A396	A1A4Z1	A526
A1A1O29	A262	A1A3C21	A384	A1A4Z1	A497A
A1A1O30	A254	A1A3C22	A397	A1A4Z1	A498A
A1A1O31	A270	A1A3C23	A385	A1A4Z1	A499A
A1A1O32	A263	A1A3C24	A398	A1A4Z1	A500A
A1A1O33	A255	A1A3C25	A386	A1A4Z1	A501A
A1A1O34	A271	A1A3C26	A399	A1A4Z1	A502
A1A1O35	A247	A1A3C27	A387	A1A4Z1	A503
A1A1O36	A331	A1A3C28	A400M	A1A4Z1	A504
A1A1O37	A338	A1A3C29	A401	A1A4Z1	A505
A1A1O38	A358M	A1A3C30	A402	A1A4Z1	A506
A1A1O39	A359	A1A3C31	A403	A1A4Z1	A507
A1A1O40	A360	A1A3C32	A404	A1A4Z1	A508
A1A1O41	A361	A1A3C33	A408A	A1A4Z1	A509
A1A1O42	A362	A1A3C34	A406	A1A4Z1	A510
A1A1O43	A363	A1A3C35	A407	A1A4Z1	A511
A1A1O44	A364	A1A3C36	A408	A1A4Z1	A512
A1A1O45	A365	A1A3C37	A373	A1A4Z1	A513
A1A1O46	A333	A1A3C38	A371	A1A4Z1	A514
A1A1O47	A332	A1A3C39	A372	A1A4Z1	A515
A1A1O48	A333	A1A3C40		A1A4Z1	A516
A1A1O49		A1A3C41		A1A4Z1	
A1A1O50		A1A3C42		A1A4Z1	
A1A1O51		A1A3C43		A1A4Z1	
A1A1O52		A1A3C44		A1A4Z1	
A1A1O53		A1A3C45		A1A4Z1	
A1A1O54		A1A3C46		A1A4Z1	
A1A1O55		A1A3C47		A1A4Z1	
A1A1O56		A1A3C48		A1A4Z1	
A1A1O57		A1A3C49		A1A4Z1	
A1A1O58		A1A3C50		A1A4Z1	
A1A1O59		A1A3C51		A1A4Z1	
A1A1O60		A1A3C52		A1A4Z1	
A1A1O61		A1A3C53		A1A4Z1	
A1A1O62		A1A3C54		A1A4Z1	
A1A1O63		A1A3C55		A1A4Z1	
A1A1O64		A1A3C56		A1A4Z1	
A1A1O65		A1A3C57		A1A4Z1	
A1A1O66		A1A3C58		A1A4Z1	
A1A1O67		A1A3C59		A1A4Z1	
A1A1O68		A1A3C60		A1A4Z1	
A1A1O69		A1A3C61		A1A4Z1	
A1A1O70		A1A3C62		A1A4Z1	
A1A1O71		A1A3C63		A1A4Z1	
A1A1O72		A1A3C64		A1A4Z1	
A1A1O73		A1A3C65		A1A4Z1	
A1A1O74		A1A3C66		A1A4Z1	
A1A1O75		A1A3C67		A1A4Z1	
A1A1O76		A1A3C68		A1A4Z1	
A1A1O77		A1A3C69		A1A4Z1	
A1A1O78		A1A3C70		A1A4Z1	
A1A1O79		A1A3C71		A1A4Z1	
A1A1O80		A1A3C72		A1A4Z1	
A1A1O81		A1A3C73		A1A4Z1	
A1A1O82		A1A3C74		A1A4Z1	
A1A1O83		A1A3C75		A1A4Z1	
A1A1O84		A1A3C76		A1A4Z1	
A1A1O85		A1A3C77		A1A4Z1	
A1A1O86		A1A3C78		A1A4Z1	
A1A1O87		A1A3C79		A1A4Z1	
A1A1O88		A1A3C80		A1A4Z1	
A1A1O89		A1A3C81		A1A4Z1	
A1A1O90		A1A3C82		A1A4Z1	
A1A1O91		A1A3C83		A1A4Z1	
A1A1O92		A1A3C84		A1A4Z1	
A1A1O93		A1A3C85		A1A4Z1	
A1A1O94		A1A3C86		A1A4Z1	
A1A1O95		A1A3C87		A1A4Z1	
A1A1O96		A1A3C88		A1A4Z1	
A1A1O97		A1A3C89		A1A4Z1	
A1A1O98		A1A3C90		A1A4Z1	
A1A1O99		A1A3C91		A1A4Z1	
A1A1O100		A1A3C92		A1A4Z1	

SECTION IV. INDEX-REFERENCE DESIGNATION CROSS REFERENCE TO INDEX NUMBER (CONTINUED)

REFERENCE DESIGNATION	INDEX NO	REFERENCE DESIGNATION	INDEX NO	REFERENCE DESIGNATION	INDEX NO
IAIDS36	A517	IAIMP3H2H4	A177	IAIMP8H4	A444
IAIDS37	A518	IAIMP3H2H4	A178	IAIMP8MP1	A447
IAIDS38	A519	IAIMP3H2H8	A179	IAIMP9	A461
IAIE1	A828M	IAIMP3H3	A180	IAIMP9H1	A462
IAIE2	A825A	IAIMP3H3H4	A181	IAIMP9H1H144	A453
IAIE3	A826A	IAIMP3H3H8	A182	IAIMP9H2	A467
IAIE4	A828B	IAIMP3H3H8	A183	IAIMP9H2H26	A468
IAIE4H1	A828C	IAIMP3H4	A184	IAIMP9H3	A469
IAIE4H1	A828E	IAIMP3H4H6	A185	IAIMP9H3H32	A470
IAIE4H1	A828F	IAIMP3H4H6	A186M	IAIMP9H4	A464
IAIE5	A828A	IAIMP3H6	A171	IAIMP9H4H24	A455
IAIE57HB	A479	IAIMP3H6	A172	IAIMP9H5	A466
IAIE57HB	A480	IAIMP3H6	A219	IAIMP9H5	A471
IAIE7	A458	IAIMP3H7	A220	IAIMP9H5	A472
IAIE7E1	A460	IAIMP3H7H3	A221	IAIMP9H5	A473
IAIE7E1H4	A459	IAIMP3H7H2	A222	IAIMP9MP5	A474
IAIE7	A455	IAIMP3H7H2	A188	IAIMP10H4	A475
IAIE7E1	A457	IAIMP3H7H2	A208	IAIMP10H4	A476
IAIE7E1H4	A456	IAIMP3H7H2	A189	IAIMP10H4	A477
IAIE7E1H4	A153	IAIMP3H7H2	A190	IAIMP10H4	A481
IAIE7	A156	IAIMP3H7H2	A191	IAIMP10H4	A487
IAIE7	A157	IAIMP3H7H2	A209	IAIMP10H4	A488
IAIE7	A158	IAIMP3H7H2	A210M	IAIMP10H4	A489
IAIE7H2	A161	IAIMP3MP1H4	A211	IAIMP10H4	A490
IAIE7H2	A159	IAIMP3MP1H4	A212	IAIMP10H4	A491
IAIE7H2	A160	IAIMP3MP1H8	A213	IAIMP10H4	A482
IAIE7H2	A162	IAIMP3MP1H8	A214	IAIMP10H4	A483
IAIE7H2	A163	IAIMP3MP2H2	A215	IAIMP10H4	A492
IAIE7H2	A164	IAIMP3MP2H4	A216	IAIMP10H4	A493
IAIE7H2	A165	IAIMP3MP2H4	A217	IAIMP10H4	A494
IAIE7H2	A167	IAIMP3MP3H20	A218	IAIMP10H4	A495
IAIE7H2	A168	IAIMP3MP4	A223	IAIMP10H4	A484
IAIE7H2	A169	IAIMP3MP4H6	A224	IAIMP10H4	A485
IAIE7H2	A542M	IAIMP3MP4H6	A225	IAIMP10H4	A486
IAIE7H2	A547	IAIMP3MP5	A226	IAIMP10H4	A496
IAIE7H2	A552	IAIMP3MP5H1	A229A	IAIMP10H4	A520
IAIE7H2	A548	IAIMP3MP5H2	A227	IAIMP10H4	A543
IAIE7H2	A551	IAIMP3MP5H7	A228	IAIMP10H4	A544
IAIE7H2	A549	IAIMP3MP5MP1	A230	IAIMP10H4	A555
IAIE7H2	A550	IAIMP3MP6	A231	IAIMP10H4	A556
IAIE7H2	A553	IAIMP3MP7	A232	IAIMP10H4	A557
IAIE7H2	A554	IAIMP3MP8	A219A	IAIMP10H4	A558
IAIE7H2	A555	IAIMP3XA1	A192	IAIMP10H4	A478
IAIE7H2	A771M	IAIMP3XA1H2	A193	IAIMP10H4	A773
IAIE7H2	A837	IAIMP3XA1H2	A194	IAIMP10H4	A778
IAIE7H2	A838	IAIMP3XA1H4	A195	IAIMP10H4	A779
IAIE7H2	A772A	IAIMP3XA2	A196	IAIMP10H4	A773A
IAIE7H2	A772B	IAIMP3XA2H2	A197	IAIMP10H4	A774A
IAIE7H2	A772C	IAIMP3XA2H2	A198	IAIMP10H4	A774B
IAIE7H2	A420	IAIMP3XA2H4	A199	IAIMP10H4	A774C
IAIE7H2	A423	IAIMP3XA3	A200	IAIMP10H4	A774E
IAIE7H2	A421	IAIMP3XA3H2	A201	IAIMP10H4	A774
IAIE7H2	A422	IAIMP3XA3H2	A202	IAIMP10H4	A775
IAIE7H2	A424	IAIMP3XA3H4	A203	IAIMP10H4	A776
IAIE7H2	A425	IAIMP3XA3H4	A204	IAIMP10H4	A777
IAIE7H2	A428	IAIMP3XA4	A205	IAIMP10H4	A780
IAIE7H2	A426	IAIMP3XA4H2	A206	IAIMP10H4	A520A
IAIE7H2	A427	IAIMP3XA4H4	A207	IAIMP10H4	A536
IAIE7H2	A429	IAIMP3H7	A431	IAIMP10H4	A540
IAIE7H2	A763M	IAIMP3H7	A432	IAIMP10H4	A537
IAIE7H2	A764M	IAIMP3H7	A433M	IAIMP10H4	A539
IAIE7H2	A765	IAIMP3H7	A434	IAIMP10H4	A541
IAIE7H2	A766M	IAIMP3H7	A435	IAIMP10H4	A538M
IAIE7H2	A759	IAIMP3H7	A436A	IAIMP10H4	A559
IAIE7H2	A760	IAIMP3H7	A436AM	IAIMP10H4	A728
IAIE7H2	A761	IAIMP3H7	A438	IAIMP10H4	743
IAIE7H2	A762	IAIMP3H7	A439	IAIMP10H4	A159
IAIE7H2	A154	IAIMP3H7	A440	IAIMP10H4	A750
IAIE7H2	A155	IAIMP3H7	A441A	IAIMP10H4	A751
IAIE7H2	A170	IAIMP3H7	A442	IAIMP10H4	A752
IAIE7H2	A187	IAIMP3H7	A443	IAIMP10H4	A753
IAIE7H2	A173	IAIMP3H7	A448	IAIMP10H4	A754
IAIE7H2	A174	IAIMP3H7	A449	IAIMP10H4	A755
IAIE7H2	A175	IAIMP3H7	A445	IAIMP10H4	A756
IAIE7H2	A176	IAIMP3H7	A446	IAIMP10H4	A757

SECTION IV. INDEX-REFERENCE DESIGNATION CROSS REFERENCE TO INDEX NUMBER (CONTINUED)

REFERENCE DESIGNATION	INDEX NO	REFERENCE DESIGNATION	INDEX NO	REFERENCE DESIGNATION	INDEX NO
IAIPSI1H4	A729	IAIPSI1L13	A622	IAIPSVR6E2	A68 .
IAIPSI1H4	A730	IAIPSI1H8	A716	IAIPSVR6E2H1	A68 J
IAIPSI1MP1	A731	IAIPSI1H6	A560	IAIPSVR6E3	A686
IAIPSI1MP1H1	A733	IAIPSI1H4	A5614	IAIPSVR6E3H1	A687
IAIPSI1MP1H2	A734M	IAIPSI1H1	A598	IAIPSVR6E4H1	A688A
IAIPSI1MP1H3	A735M	IAIPSI1H4	A599	IAIPSVR6E5H1	A689M
IAIPSI1MP1H4	A732	IAIPSI1H4	A600M	IAIPSVR6E3H1	A690AM
IAIPSI1MP2	A745	IAIPSI1H4	A601	IAIPSVR6E3H1	A691
IAIPSI1MP2H4	A746	IAIPSI1H4	A602	IAIPSVR6E3H1	A692A
IAIPSI1Z1	A747	IAIPSI1H4	A706	IAIPSVR6E6H1	A693
IAIPSI1Z1H1	A758	IAIPSI1H3	A707	IAIPSVR6E8	A680 A
IAIPSI1Z1H1	A736	IAIPSI1H3	A708	IAIPSVR6E8	A643
IAIPSI1Z1H1	A737	IAIPSI1H1	A631	IAIPSVR6H1H1	A645
IAIPSI1Z1H1	A738	IAIPSI1H1	A632	IAIPSVR6H1H1H2H8	A646
IAIPSI1Z1H1	A739	IAIPSI1H1	A633	IAIPSVR6H1H1H4	A647
IAIPSI1Z1H1	A740	IAIPSI1H1	A634	IAIPSVR6H5	A644
IAIPSI1Z1H2	A741	IAIPSI1H1	A635	IAIPSVR6H5	A641
IAIPSI1Z1H2	A742	IAIPSI1H1	A636	IAIPSVR6L	A642
IAIPSI1Z1H2	A743	IAIPSI1H1	A637	IAIPSVR6L	A650
IAIPSI1Z1H2	A744	IAIPSI1H1	A638	IAIPSVR6L	A661
IAIPSI1Z1H2	A627	IAIPSI1H1	A639	IAIPSVR6L	A662
IAIPSI1Z1H2	A628	IAIPSI1H1	A603	IAIPSVR6L	A663
IAIPSI1Z1H2	A629	IAIPSI1H1	A607	IAIPSVR6L	A664
IAIPSI1Z1H2	A630	IAIPSI1H1	A604M	IAIPSVR6L	A665
IAIPSI1Z1H2	A575	IAIPSI1H1	A605	IAIPSVR6L	A666
IAIPSI1Z1H2	A577	IAIPSI1H1	A606	IAIPSVR6L	A667
IAIPSI1Z1H2	A576	IAIPSI1H1	A608	IAIPSVR6L	A650
IAIPSI1Z1H2	A578	IAIPSI1H1	A609	IAIPSVR6L	A651
IAIPSI1Z1H2	A579	IAIPSI1H1	A610	IAIPSVR6L	A652
IAIPSI1Z1H2	A580	IAIPSI1H1	A611	IAIPSVR6L	A653
IAIPSI1Z1H2	A582	IAIPSI1H1	A717	IAIPSVR6L	A654
IAIPSI1Z1H2	A584B	IAIPSI1H1	A718	IAIPSVR6L	A655
IAIPSI1Z1H2	A5d3	IAIPSI1H1	A719	IAIPSVR6L	A658
IAIPSI1Z1H2	A584A	IAIPSI1H1	A720	IAIPSVR6L	A659M
IAIPSI1Z1H2	A585M	IAIPSI1H1	A721	IAIPSVR6L	A656
IAIPSI1Z1H2	A581	IAIPSI1H1	A722	IAIPSVR6L	A657
IAIPSI1Z1H2	A586	IAIPSI1H1	A626A	IAIPSVR6L	A694
IAIPSI1Z1H2	A588B	IAIPSI1H1	A626C	IAIPSVR6L	A695
IAIPSI1Z1H2	A587	IAIPSI1H1	A626E	IAIPSVR6L	A696
IAIPSI1Z1H2	A588A	IAIPSI1H1	A626F	IAIPSVR6L	A697
IAIPSI1Z1H2	A589M	IAIPSI1H1	A626G	IAIPSVR6L	A698
IAIPSI1Z1H2	A590	IAIPSI1H1	A626H	IAIPSVR6L	A699A
IAIPSI1Z1H2	A592	IAIPSI1H1	A626I	IAIPSVR6L	A673
IAIPSI1Z1H2	A593	IAIPSI1H1	A626J	IAIPSVR6L	A674
IAIPSI1Z1H2	A594	IAIPSI1H1	A626K	IAIPSVR6L	A675
IAIPSI1Z1H2	A595	IAIPSI1H1	A626L	IAIPSVR6L	A676
IAIPSI1Z1H2	A596	IAIPSI1H1	A626M	IAIPSVR6L	A672
IAIPSI1Z1H2	A597	IAIPSI1H1	A626N	IAIPSVR6L	A562
IAIPSI1Z1H2	A591	IAIPSI1H1	A626P	IAIPSVR6L	A563M
IAIPSI1Z1H2	A709	IAIPSI1H1	A714	IAIPSVR6L	A564M
IAIPSI1Z1H2	A713	IAIPSI1H1	A715	IAIPSVR6L	A565
IAIPSI1Z1H2	A715A	IAIPSI1H1	A700	IAIPSVR6L	A566
IAIPSI1Z1H2	A710	IAIPSI1H1	A701	IAIPSVR6L	A567
IAIPSI1Z1H2	A717	IAIPSI1H1	A702	IAIPSVR6L	A568M
IAIPSI1Z1H2	A711	IAIPSI1H1	A703	IAIPSVR6L	A418
IAIPSI1Z1H2	A572	IAIPSI1H1	A704	IAIPSVR6L	A419
IAIPSI1Z1H2	A573	IAIPSI1H1	A705	IAIPSVR6L	A430
IAIPSI1Z1H2	A574	IAIPSI1H1	A706	IAIPSVR6L	A419
IAIPSI1Z1H2	A723	IAIPSI1H1	A707	IAIPSVR6L	A418
IAIPSI1Z1H2	A724	IAIPSI1H1	A708	IAIPSVR6L	A419
IAIPSI1Z1H2	A725	IAIPSI1H1	A709	IAIPSVR6L	A418
IAIPSI1Z1H2	A726	IAIPSI1H1	A710	IAIPSVR6L	A809
IAIPSI1Z1H2	A727	IAIPSI1H1	A711	IAIPSVR6L	A810
IAIPSI1Z1H2	A623	IAIPSI1H1	A712	IAIPSVR6L	A811
IAIPSI1Z1H2	A624	IAIPSI1H1	A713	IAIPSVR6L	A807
IAIPSI1Z1H2	A625	IAIPSI1H1	A714	IAIPSVR6L	A815
IAIPSI1Z1H2	A626	IAIPSI1H1	A715	IAIPSVR6L	A816
IAIPSI1Z1H2	A612	IAIPSI1H1	A716	IAIPSVR6L	A817
IAIPSI1Z1H2	A613	IAIPSI1H1	A717	IAIPSVR6L	A812
IAIPSI1Z1H2	A616	IAIPSI1H1	A718	IAIPSVR6L	A813
IAIPSI1Z1H2	A617	IAIPSI1H1	A719	IAIPSVR6L	A808
IAIPSI1Z1H2	A618	IAIPSI1H1	A649	IAIPSVR6L	A814
IAIPSI1Z1H2	A619	IAIPSI1H1	A648	IAIPSVR6L	
IAIPSI1Z1H2	A620	IAIPSI1H1	A648A	IAIPSVR6L	
IAIPSI1Z1H2	A621	IAIPSI1H1	A682M	IAIPSVR6L	
			A683	IAIPSVR6E1H1	

SECTION IV. INDEX-REFERENCE DESIGNATION CROSS REFERENCE TO INDEX NUMBER (CONTINUED)

REFERENCE DESIGNATION	INDEX NO	REFERENCE DESIGNATION	INDEX NO	REFERENCE DESIGNATION	INDEX NO
IA1TB1	A021	IWI1MP3	A012	IW9W3-8	A087
IA1TB1E137-156	A545	IWI1MP3MP1	A013	IWI1CP1	A038M
IA1TB1E157-236	A546	IWI1MP3MP2	A014	IWI1MP1	A089
IA1TB1H2	A822	IWI1P2	A016	IWI1MP1MP1	A090
IA1TB1H2	A823	IWI1P1	A017	IWI1MP1MP2	A091
IA1TB1H4	A824	IWI1P1	A015	IWI1MP2	A092
IA1TB2E1-62	A234	IWI2CP1	A018	IWI1MP2MP1	A093
IA1TB2E63	A237	IWI2E1	A019	IWI1MP2MP2	A094
IA1TB271	A239	IWI2E2	A034	IWI1MP2	A095
IA1TB2MD1	A238	IWI2MP1	A035	IWI1MP3MP1	A096
IA1TB2MD1H2	A235	IWI2MP1MP1	A020	IWI1MP3MP2	A097
IA1TB2MP2H2	A236	IWI2MP1MP2	A021	IWI1MP3	A098
IA1TB2MP2H4	A240	IWI2MP2	A022	IWI1MP3MP1	A099
IA1TB2MP2H4	A241	IWI2MP2MP1	A023	IWI1MP3MP2	A100
IA1T1H4	A833	IWI2MP2MP2	A024	IWI1MP3	A101
IA1T1H4	A834M	IWI2MP3	A025	IWI1MP3MP1	A102
IA1T1H4	A835	IWI2MP3MP1	A026	IWI1MP3MP2	A103
IA1T1H4	A829	IWI2MP3MP2	A027	IWI1MP3	A104
IA1T2H2	A830	IWI2MP4MP1	A028	IWI1MP3MP1	A105
IA1T2H2	A831	IWI2MP4MP2	A029	IWI1MP3MP2	A106
IA1W1A	A832M	IWI2MP4	A030	IWI1MP6MP2	A107
IA1W1A-W1BH1	A781	IWI3	A031	IWI1P2	A109
IA1W1A-W1BH1	A783	IWI3	A033	IWI1P3	A112
IA1W1A-W1BH1	A784	IWI3	A032	IWI1P4	A113
IA1W1A-W1BH3	A785	IWI3	A036	IWI1P5	A110
IA1W1B	A786M	IWI3CP1	A037	IWI1W1-4	A111
IA1W2A	A782	IWI3CP2	A038	IWI1W5-7	A108
IA1W2A	A787	IWI3MP1	A039	IWI1W12	A114
IA1W2A-W2BH1	A791	IWI3MP1MP1	A040	IWI1W12	A115
IA1W2A-W2BH1	A789	IWI3MP1MP2	A041	IWI1W12	A116
IA1W2A-W2BH3	A790	IWI3MP2	A042	IWI1W12	A117
IA1W2B	A792M	IWI3MP2MP1	A043	IWI1W12	A118
IA1W3	A788	IWI3MP2MP2	A044	IWI1W12	A119
IA1W3H1	A793	IWI3MP3	A045	IWI1W12	A120
IA1W3H1	A794	IWI3MP3MP1	A046	IWI1W12	A121
IA1W3H1	A795	IWI3MP3MP2	A047	IWI1W12	A122
IA1W3H2	A796	IWI3P1	A048	IWI1W12	A123
IA1W3H3	A796A	IWI3P2	A049	IWI1W12	A124
IA1W4	A797	IWI3W33	A050	IWI1W12	A125
IA1W4H1	A798	IWI4	A051	IWI1W12	A126
IA1W4H1	A799	IWI4CP1	A052	IWI1W12	A127
IA1W4H2	A800	IWI4CP2	A053	IWI1W12	A128
IA1W4H3	A800A	IWI4MP1	A054	IWI1W12	A132
IA1W5	A801	IWI4MP1MP1	A055	IWI1W12	A130
IA1W5H1	A802	IWI4MP1MP2	A056	IWI1W12	A131
IA1W5H2	A803	IWI4MP2	A057	IWI1W12	A129M
IA1W5H2	A804	IWI4MP2MP1	A058	IWI1W12	A133
IA1W5H2	A805M	IWI4MP2MP2	A059	IWI1W12	A845
IAPB1	A144	IWI4MP3	A060	ZA1	A988
IAPB1H1	A134	IWI4MP3MP1	A061	ZA1A1	B222
IAPB1H1H8	A135AM	IWI4MP3MP2	A062	ZA1A1CR1	B244
IAPB1H2	A136	IWI4P1	A066	ZA1A1CR2	B245
IAPB1H2	A137M	IWI4P2	A067	ZA1A1CT1	B223
IAPB1H2H4	A138	IWI4W1-6	A063	ZA1A1CT2	B224
IAPB1H2H4	A139M	IWI4W7-8	A064	ZA1A1CT3	B232
IAPB1H3	A140M	IWI4W9	A065	ZA1A1CT4	B233
IAPB1H3	A142	IWI4W10-52	A068	ZA1A1CT5	B225
IAPB1H3H1	A143	IWI9CP1	A069	ZA1A1MP1	B226
IAPB1H3H3	A145	IWI9CP2	A070	ZA1A1MP1H2	B226
IAPB1H4	A146	IWI9MP1	A071	ZA1A1O1	B246
IAPB1H4	A147	IWI9MP1MP1	A072	ZA1A1O2	B248A
IAPB1H4	A141	IWI9MP1MP2	A073	ZA1A1O3	B247
IAPB1H4	A148A	IWI9MP2	A074	ZA1A1O4	B249A
IAPB1H4	A839M	IWI9MP2MP1	A075	ZA1A1O5	B236
IAPB1H4	A840M	IWI9MP2MP2	A076	ZA1A1O6	B240
IAPB1H4	A841M	IWI9MP3	A077	ZA1A1O7	B238
IAPB1H4	A003	IWI9MP3MP1	A078	ZA1A1O8	B242
IAPB1H4	A004	IWI9MP3MP2	A079	ZA1A1O9	B234
IAPB1H4	A005	IWI9MP4	A080	ZA1A1O9	B237
IAPB1H4	A006	IWI9MP4MP1	A081	ZA1A1O10	B241
IAPB1H4	A007	IWI9MP4MP2	A082	ZA1A1O10	B239
IAPB1H4	A008	IWI9P1	A083	ZA1A1O10	B243
IAPB1H4	A009	IWI9P2	A084	ZA1A1O10	B235
IAPB1H4	A010	IWI9P3	A085	ZA1A1B1E1	B228
IAPB1H4	A011	IWI9W1-2	A086	ZA1A1B1E1	B231
IAPB1H4		IWI9W1-2	A083	ZA1A1B1E1	B229

SECTION IV. INDEX-REFERENCE DESIGNATION CROSS REFERENCE TO INDEX NUMBER (CONTINUED)

REFERENCE DESIGNATION	INDEX NO	REFERENCE DESIGNATION	INDEX NO	REFERENCE DESIGNATION	INDEX NO
2A1A1TB1HH2	B230	2A1A5MP1	8575	2A1A8MP1	B361
2A1A1Z1	B227	2A1A5MP1H2	8576	2A1A8MP1H2	B362
2A1A2	B174	2A1A5R1	8593	2A1A8R1	B380
2A1A2CR1	B197	2A1A5R2	8594	2A1A8R2	B381
2A1A2C1	B175M	2A1A5R3	8595	2A1A8R3	B382
2A1A2C2	B176M	2A1A5TB1	8589	2A1A8R4	B383
2A1A2MP1	B177	2A1A5TB1E1	8592	2A1A8R5	B384
2A1A2MP1H2	B178	2A1A5TB1H1	8590	2A1A8R6	B385
2A1A2R1	B193	2A1A5TB1HH2	8591	2A1A8R7	B386
2A1A2R2	B194	2A1A5Z1	8584	2A1A8R8	B387
2A1A2R3	B195	2A1A5Z2	8585	2A1A8R9	B388
2A1A2R4	B196	2A1A5Z3	8586	2A1A8R10	B379
2A1A2TB1	B189	2A1A5Z4	8587	2A1A8TB1	B374
2A1A2TB1E1	B192	2A1A5Z5	8588	2A1A8TB1E1	B378
2A1A2TB1H1	B190	2A1A5Z6	8578	2A1A8TB1H1	B375
2A1A2TB1HH2	B191	2A1A5Z7	8579	2A1A8TB1HH2	B376
2A1A2Z1	B181	2A1A5Z8	8580	2A1A8Z1	B377
2A1A2Z2	B182	2A1A5Z9	8581	2A1A8Z2	B363
2A1A2Z3	B183	2A1A5Z10	8577	2A1A8Z3	B364
2A1A2Z4	B184	2A1A5Z11	8582	2A1A8Z4	B365
2A1A2Z5	B185	2A1A5Z12	8583	2A1A8Z5	B366
2A1A2Z6	B186	2A1A6	8597	2A1A8Z6	B367
2A1A2Z7	B187	2A1A6CR1	8621	2A1A8Z7	B368
2A1A2Z8	B188	2A1A6C1	8598M	2A1A8Z8	B371
2A1A2Z9	B179	2A1A6C2	8599M	2A1A8Z9	B372
2A1A2Z10	B180	2A1A6MP1	8600	2A1A8Z10	B373
2A1A3	B198	2A1A6MP1H2	8601	2A1A8Z11	B369
2A1A3CR1	B221	2A1A6R1	8618	2A1A9	B370
2A1A3C1	B199M	2A1A6R2	8619	2A1A9CR1	B411
2A1A3C2	B200M	2A1A6TB1	8620	2A1A9C1	B430
2A1A3MP1	B201	2A1A6TB1E1	8614	2A1A9C2	B412M
2A1A3MP1H2	B202	2A1A6TB1H1	8617	2A1A9MP1	B413M
2A1A3R1	B217	2A1A6TB1HH2	8615	2A1A9MP1H1	B414
2A1A3R2	B218	2A1A6Z1	8616	2A1A9MP1H2	B415
2A1A3R3	B219	2A1A6Z2	8609	2A1A9R1	B428
2A1A3R4	B220	2A1A6Z3	8610	2A1A9R2	B429
2A1A3TB1	B213	2A1A6Z4	8611	2A1A9TB1	B424
2A1A3TB1E1	B216	2A1A6Z5	8612	2A1A9TB1E1	B427
2A1A3TB1H1	B214	2A1A6Z6	8613	2A1A9TB1H1	B425
2A1A3TB1HH2	B215	2A1A6Z7	8603	2A1A9TB1HH2	B426
2A1A3Z1	B205	2A1A6Z8	8604	2A1A9Z1	B419
2A1A3Z2	B206	2A1A6Z9	8605	2A1A9Z2	B420
2A1A3Z3	B207	2A1A6Z10	8606	2A1A9Z3	B421
2A1A3Z4	B208	2A1A6Z11	8602	2A1A9Z4	B422
2A1A3Z5	B209	2A1A6Z12	8607	2A1A9Z5	B423
2A1A3Z6	B210	2A1A7	8608	2A1A9Z6	B416
2A1A3Z7	B211	2A1A7CR1	8622	2A1A9Z7	B417
2A1A3Z8	B212	2A1A7C1	8646	2A1A9Z8	B418
2A1A3Z9	B203	2A1A7C2	8623M	2A1A9Z9	B516
2A1A3Z10	B204	2A1A7MP1	8624M	2A1A9Z10	B550
2A1A4	B390	2A1A7MP1H2	8625	2A1A9Z11	B522M
2A1A4CR1	B410	2A1A7R1	8626	2A1A9Z12	B521M
2A1A4C1	B391M	2A1A7R2	8643	2A1A9Z13	B517A
2A1A4C2	B392M	2A1A7R3	8644	2A1A9Z14	B518A
2A1A4MP1	B393	2A1A7TB1	8645	2A1A9Z15	B519A
2A1A4MP1H2	F394	2A1A7TB1E1	8639	2A1A9Z16	B520A
2A1A4R1	B409	2A1A7TB1H1	8642	2A1A9Z17	B523
2A1A4R2	B405	2A1A7TB1HH2	8640	2A1A9Z18	B524
2A1A4TB1	B408	2A1A7Z1	8641	2A1A9Z19	B542M
2A1A4TB1E1	B406M	2A1A7Z2	8634	2A1A9Z20	B542A
2A1A4TB1H1	B407	2A1A7Z3	8635	2A1A9Z21	B542B
2A1A4TB1HH2	B399M	2A1A7Z4	8636	2A1A9Z22	B546A
2A1A4Z1	B400	2A1A7Z5	8637	2A1A9Z23	B542C
2A1A4Z2	B404A	2A1A7Z6	8638	2A1A9Z24	B543M
2A1A4Z3	B402	2A1A7Z7	8628	2A1A9Z25	B544M
2A1A4Z4	B403	2A1A7Z8	8629	2A1A9Z26	B545M
2A1A4Z5	B404M	2A1A7Z9	8630	2A1A9Z27	B537
2A1A4Z6	B395	2A1A7Z10	8631	2A1A9Z28	B541
2A1A4Z7	B396	2A1A7Z11	8627	2A1A9Z29	B538
2A1A4Z8	B397	2A1A7Z12	8632	2A1A9Z30	B539
2A1A4Z9	B398	2A1A8	8633	2A1A9Z31	B540
2A1A4Z10	B572	2A1A8CR1	8358	2A1A9Z32	B529
2A1A5	B596	2A1A8C1	8389	2A1A9Z33	B534
2A1A5CR1	B573M	2A1A8C2	8359M	2A1A9Z34	B530
2A1A5C1	B574M		8360M	2A1A9Z35	B535
2A1A5C2				2A1A9Z36	

SECTION IV. INDEX-REFERENCE DESIGNATION CROSS REFERENCE TO INDEX NUMBER (CONTINUED)

REFERENCE DESIGNATION	INDEX NO	REFERENCE DESIGNATION	INDEX NO	REFERENCE DESIGNATION	INDEX NO
2A1A10Z5	8531	2A1A13CR10	8317	2A1A15Z3	8163
2A1A10Z7	8536	2A1A13CR11	8318	2A1A15Z4	8164
2A1A10Z7	8525	2A1A13CR12	8319	2A1A15Z5	8165
2A1A10Z8	8532	2A1A13CR13	8320	2A1A15Z6	8166
2A1A10Z9	8526	2A1A13C7	8287M	2A1A15Z7	8167M
2A1A10Z10	8527	2A1A13C7	8288M	2A1A15Z8	8156
2A1A10Z11	8533	2A1A13C7	8289M	2A1A15Z9	8157
2A1A10Z12	8528	2A1A13MP1H2	8290M	2A1A15Z10	8158
2A1A11	8551	2A1A13MP1H2	8306	2A1A15Z11	8159
2A1A11CR1	8571	2A1A13R1	8307	2A1A15Z12	8160
2A1A11C	8552M	2A1A13R2	8308	2A1A16	8481
2A1A11CP1	8553M	2A1A13R3	8302	2A1A16CR1	8514A
2A1A11MP1H2	8554	2A1A13TB1E1	8305	2A1A16CR2	8515A
2A1A11MP1H2	8555	2A1A13TB1H1	8303	2A1A16CR3	8515B
2A1A11B	8569	2A1A13TB1H1H2	8304	2A1A16C1	8481E
2A1A11B1	8570	2A1A13TB1H1H2	8291	2A1A16C2	8481F
2A1A11TB1E1	8565	2A1A13Z1	8292	2A1A16C3	8481C
2A1A11TB1E1	8568	2A1A13Z2	8293	2A1A16C4	8481B
2A1A11TB1H1	8566	2A1A13Z3	8294	2A1A16C5	8481A
2A1A11TB1H1H2	8567	2A1A13Z4	8295	2A1A16C6	8481G
2A1A11Z1	8561	2A1A13Z5	8296	2A1A16C7	8481J
2A1A11Z2	8564	2A1A13Z6	8298	2A1A16C8	8481K
2A1A11Z3	8562	2A1A13Z7	8299	2A1A16C9	8481L
2A1A11Z4	8563	2A1A13Z8	8300	2A1A16C10	8481M
2A1A11Z5	8556	2A1A13Z9	8301	2A1A16C11	8485
2A1A11Z6	8557	2A1A13Z10	8297	2A1A16C12	8482
2A1A11Z7	8558	2A1A13Z11	8322	2A1A16MP1H2	8483
2A1A11Z8	8559	2A1A14	8357	2A1A16R1	8486A
2A1A11Z9	8560	2A1A14CR1	8345	2A1A16R2	8481
2A1A12	8250	2A1A14CR2	8346	2A1A16R3	8488
2A1A12CR1	8285	2A1A14CR3	8347	2A1A16R4	8489
2A1A12CR2	8273	2A1A14CR4	8348	2A1A16R5	8491
2A1A12CR3	8274	2A1A14CR5	8349	2A1A16R6	8507A
2A1A12CR4	8275	2A1A14CR6	8350	2A1A16R7	8509A
2A1A12CR5	8276	2A1A14CR7	8351	2A1A16R8	8508A
2A1A12CR6	8277	2A1A14CR8	8352	2A1A16R9	8501M
2A1A12CR7	8278	2A1A14CR9	8353	2A1A16R10	8502
2A1A12CR8	8279	2A1A14CR10	8354	2A1A16R11	8503
2A1A12CR9	8280	2A1A14CR11	8355	2A1A16R12	8506
2A1A12CR10	8281	2A1A14CR12	8356	2A1A16R13	8492M
2A1A12CR11	8282	2A1A14CR13	8356	2A1A16R14	8484
2A1A12CR12	8283	2A1A14C1	8323M	2A1A16R15	8431
2A1A12CR13	8284	2A1A14C2	8324M	2A1A16R16	8432
2A1A12C	8251M	2A1A14MP1H2	8325	2A1A16R17	8433
2A1A12C	8252M	2A1A14R1	8326	2A1A16R18	8434
2A1A12MP1H2	8253	2A1A14R2	8342	2A1A16R19	8435
2A1A12R1	8254	2A1A14R3	8343	2A1A16R20	8436
2A1A12R2	8270	2A1A14R4	8344	2A1A16R21	8437
2A1A12R3	8271	2A1A14TB1E1	8338	2A1A16R22	8438
2A1A12R4	8272	2A1A14TB1H1	8341	2A1A16R23	8439
2A1A12TB1E1	8266	2A1A14TB1H1H2	8339	2A1A16R24	8440
2A1A12TB1E1	8269	2A1A14Z1	8340	2A1A16R25	8441
2A1A12TB1H1	8267	2A1A14Z2	8327	2A1A16R26	8442
2A1A12TB1H1H2	8268	2A1A14Z3	8328	2A1A16R27	8443
2A1A12Z1	8255	2A1A14Z4	8329	2A1A16R28	8445A
2A1A12Z2	8256	2A1A14Z5	8330	2A1A16R29	8444
2A1A12Z3	8257	2A1A14Z6	8331	2A1A16R30	8445
2A1A12Z4	8258	2A1A14Z7	8332	2A1A16R31	8450
2A1A12Z5	8259	2A1A14Z8	8333	2A1A16R32	8451
2A1A12Z6	8260	2A1A14Z9	8334	2A1A16R33	8452
2A1A12Z7	8262	2A1A14Z10	8335	2A1A16R34	8453
2A1A12Z8	8263	2A1A14Z11	8336	2A1A16R35	8454
2A1A12Z10	8264	2A1A15CR1	8337	2A1A16R36	8455
2A1A12Z11	8265	2A1A15C7	8333	2A1A16R37	8472
2A1A13	8261	2A1A15MP1H2	8151	2A1A16R38	8473
2A1A13CR1	8286	2A1A15R1	8173	2A1A16R39	8474
2A1A13CR2	8321	2A1A15R2	8152M	2A1A16R40	8475
2A1A13CR3	8309	2A1A15TB1H2	8153M	2A1A16R41	8476
2A1A13CR4	8310	2A1A15TB1	8154	2A1A16R42	8477
2A1A13CR5	8311	2A1A15TB1E1	8155	2A1A16R43	8478
2A1A13CR6	8312	2A1A15TB1H1	8172	2A1A16R44	8479
2A1A13CR7	8313	2A1A15TB1H1H2	8168	2A1A16R45	8480
2A1A13CR8	8314	2A1A15Z1	8171	2A1A16R46	8456M
2A1A13CR9	8315	2A1A15Z2	8169	2A1A16R47	8457
	8316		8161	2A1A16R48	8458
			8162		

SECTION IV. INDEX-REFERENCE DESIGNATION CROSS REFERENCE TO INDEX NUMBER (CONTINUED)

REFERENCE DESIGNATION	INDEX NO	REFERENCE DESIGNATION	INDEX NO	REFERENCE DESIGNATION	INDEX NO
2A1A17R19	8459	2A117H4	8688	2A1MPSMP5H6	8130
2A1A17R20	8460	2A117H4	8689	2A1MPSMP5H6	8131
2A1A17R21	8461	2A117H4	8691	2A1MPSMP6	8132
2A1A17R22	8462	2A118	8697	2A1MPSMP6H1	8135A
2A1A17R23	8463	2A118E1	8700	2A1MPSMP6H2	8133
2A1A17R24	8464	2A118H4	8698	2A1MPSMP6H2	8134
2A1A17R25	8465	2A118H4	8699	2A1MPSMP6MP1	8136
2A1A17R26	8466	2A118H4	8701	2A1MPSMP7	8137
2A1A17R27	8467	2A119	8657	2A1MPSMP8	8138
2A1A17R28	8468A	2A119E1	8660	2A1MPSW7A	8115
2A1A17R29	8469A	2A119H4	8658	2A1MPSW7A-B-CH1	8118
2A1A17R30	8470A	2A119H4	8659	2A1MPSW7A-B-CH1	8119
2A1A17R31	8471A	2A119H4	8661	2A1MPSW7A-B-CH2	8120
2A1A17B1	8446	2A1110	8702	2A1MPSW7A-B-CH2	8121A
2A1A17B1E1	8449	2A1110E1	8705	2A1MPSW7B	8116
2A1A17B1H1	8447	2A1110H4	8703	2A1MPSWC	8117
2A1A17B1H1H2	8448	2A1110H4	8704	2A1MPSWA	8122
2A1CB1	8149	2A1110H4	8706	2A1MPSWA-B-CH1	8125
2A1CB2	8150	2A1110H4	8715	2A1MPSWA-B-CH1	8126
2A1CB3	8147	2A1111E1	8713	2A1MPSWA-B-CH2	8127
2A1CB4	8148	2A1111E1	8714	2A1MPSWA-B-CH2	8128A
2A1CP1	A989	2A1111H4	8716	2A1MPSWB	8123
2A1CP2	A990	2A1111H4	8707	2A1MPSWC	8124
2A1E1	B861A	2A1117	8710	2A1MPSXA	8031
2A1H1	A995	2A1117E1	8708	2A1MPSXA1H2	8032
2A1H1H2	A996	2A1117H4	8709	2A1MPSXA1H2	8033
2A1H1H2	A997	2A1117H4	8711	2A1MPSXA1H4	8034
2A1H1H2	8001	2A1MP1	A991	2A1MPSXA1H4	8078
2A1H1H4	A998	2A1MP2	A992	2A1MPSXA2H2	8035
2A1H2	A999	2A1MP3	A993	2A1MPSXA2H2	8036
2A1H2H2	8002	2A1MP4	A994	2A1MPSXA2H2	8037
2A1H2H2	8003	2A1MPS5	8005	2A1MPSXA2H4	8038
2A1H2H2	8004	2A1MPS5E1-2976	8022	2A1MPSXA3H2	8039
2A1H3	8797	2A1MPS5H1H4	8011	2A1MPSXA3H2	8040
2A1H3H5	8798	2A1MPS5H1H4	8012	2A1MPSXA3H2	8041
2A1H3H5	8799	2A1MPS5H1H8	8013	2A1MPSXA3H2	8042
2A1H5	B777M	2A1MPS5H1H8	8014	2A1MPSXA3H2	8043
2A1H6	B796	2A1MPS5H2H4	8015	2A1MPSXA3H2	8044
2A1H6	8770	2A1MPS5H2H4	8016	2A1MPSXA3H2	8045
2A1H8	8870	2A1MPS5H2H8	8017	2A1MPSXA3H2	8046
2A1H9	B799A	2A1MPS5H2H8	8018	2A1MPSXA3H2	8054
2A1H9	8871	2A1MPS5H2H8	8019	2A1MPSXA3H2	8047
2A1H10	B799B	2A1MPS5H3H12	8020	2A1MPSXA3H2	8048
2A1H1E1	8677	2A1MPS5H3H12	8021	2A1MPSXA3H2	8049
2A1H1H4	8680	2A1MPS5H3	8107	2A1MPSXA3H4	8050
2A1H1H4	8678	2A1MPS5H3	8112	2A1MPSXA6	8051
2A1H1H4	8679	2A1MPS5H3H3	8113	2A1MPSXA6H2	8052
2A1H1H4	8681	2A1MPS5H3H3	8114	2A1MPSXA6H2	8053
2A1H2	8562	2A1MPS5H6	8006	2A1MPSXA7	8055
2A1H2E1	8665	2A1MPS5H6	8007	2A1MPSXA7H2	8056
2A1H2H4	8663	2A1MPS5H6	8111A	2A1MPSXA7H2	8057
2A1H2H4	8664	2A1MPS5I13	8023	2A1MPSXA7H4	8058
2A1H2H4	8666	2A1MPS5I13E1-132	8096	2A1MPSXA8	8059
2A1H3	8682	2A1MPS5I13H2	8024	2A1MPSXA8H2	8060
2A1H3E1	8685	2A1MPS5I13H2	8025	2A1MPSXA8H2	8061
2A1H3H4	8683	2A1MPS5I13H2	8026	2A1MPSXA8H4	8062
2A1H3H4	8684	2A1MPS5I14	8027	2A1MPSXA9	8063
2A1H3H4	8686	2A1MPS5I14E-132	8095	2A1MPSXA9H2	8064
2A1H4	8672	2A1MPS5I14H2	8028	2A1MPSXA9H2	8065
2A1H4E1	8675	2A1MPS5I14H2	8029	2A1MPSXA9H4	8066
2A1H4H1	8673	2A1MPS5I14H2	8030	2A1MPSXA10	8067
2A1H4H4	8674	2A1MPS5MP1	8008	2A1MPSXA10H2	8068
2A1H4H4	8676	2A1MPS5MP1H4	8009	2A1MPSXA10H2	8069
2A1H5	8667	2A1MPS5MP2H4	8010	2A1MPSXA10H4	8070
2A1H5E1	8670	2A1MPS5MP2H4	8097	2A1MPSXA11H2	8071
2A1H5H4	8668	2A1MPS5MP2H8	8098	2A1MPSXA11H2	8072
2A1H5H4	8669	2A1MPS5MP2H8	8099	2A1MPSXA11H2	8073
2A1H5H4	8671	2A1MPS5MP2H8	8100	2A1MPSXA11H4	8074
2A1H6	8692	2A1MPS5MP3H2	8101	2A1MPSXA12H2	8075
2A1H6E1	8695	2A1MPS5MP3H2	8102	2A1MPSXA12H2	8076
2A1H6H4	8693	2A1MPS5MP3H2	8103	2A1MPSXA12H2	8077
2A1H6H4	8694	2A1MPS5MP3H4	8104	2A1MPSXA12H2	8079
2A1H6H4	8696	2A1MPS5MP4H76	8105	2A1MPSXA13H2	8080
2A1H7	8687	2A1MPS5MP5	8106	2A1MPSXA13H2	8081
2A1H7E1	8690		8129	2A1MPSXA13H4	8082

SECTION IV. INDEX-REFERENCE DESIGNATION CROSS REFERENCE TO INDEX NUMBER (CONTINUED)

REFERENCE DESIGNATION	INDEX NO	REFERENCE DESIGNATION	INDEX NO	REFERENCE DESIGNATION	INDEX NO
2A1MP5XA14	8083	2A1MP22	8834	2A1W3-4H1	8808
2A1MP5XA14H2	8084	2A1M1	8772	2A1W3-4H2	8809
2A1MP5XA14H3	8085	2A1M1E1	8774	2A1W3-4H3	8810
2A1MP5XA14H4	8086	2A1M1H1	8773	2A1W3-4H3	8811M
2A1MP5XA15	8087	2A1M1H2	8775M	2A1W5	8807
2A1MP5XA15H2	8088	2A1M1H2	8776	2A1W5H1	8812
2A1MP5XA15H3	8089	2A1M1H2	8651	2A1W5H1	8813
2A1MP5XA15H4	8090	2A1M1H2	8710	2A1W5H2	8814
2A1MP5XA16	8091	2A1M1H2	8652	2A1W5H2	8815
2A1MP5XA16H2	8092	2A1M1H2	8653	2A1W6	8816M
2A1MP5XA16H3	8093	2A1P2E1-132	8654	2A1W6H1	8817
2A1MP5XA16H4	8094	2A1P2E1-132	8717	2A1W6H1	8818
2A1MP5XA17	8108	2A1P2H2	8655	2A1W6H2	8819
2A1MP5XA17H4	8109	2A1P2H2	8656	2A1W6H2	8820
2A1MP5XA18	8110	2A1R1H2	8783	2A1W6H2	8821M
2A1MP5XA18H2	8111	2A1R1H2	8784	2A1W6H2	8822
2A1MP5XA18H3	8719	2A1R1H2	8785	2A1W9-10H1	8824
2A1MP5XA18H4	8720	2A1R1H2	8786	2A1W9-10H1	8825
2A1MP6H3	8721A	2A1R2H2	8787	2A1W9-10H2	8826
2A1MP6H3	8722	2A1R2H2	8788	2A1W9-10H3	8827M
2A1MP7	8723	2A1R2H4	8789	2A1W10	8828
2A1MP7-8H1	8725	2A1R2H4	8790	2A1W10	8829
2A1MP7-8H1	8726A	2A1S1	8835	2A1W11-12H1	8830
2A1MP7-8H1	8727M	2A1S2	8844	2A1W11-12H1	8831
2A1MP8	8724	2A1S3	8836	2A1W11-12H2	8832
2A1MP9	8728	2A1S4	8845	2A1W11-12H2	8833M
2A1MP9-10H1	8730	2A1S5	8837	2A1W12	8829
2A1MP9-10H1	8731A	2A1S6	8838	2A1XA17	8647
2A1MP9-10H1	8732M	2A1S6H4	8839	2A1XA17H2	8648
2A1MP10	8729	2A1S6H4	8840	2A1XA17H2	8649
2A1MP11	8733	2A1S7	8841	2A1XA17H4	8650
2A1MP11H5	8734A	2A1S7H4	8842	2A1XA17H4	8712
2A1MP11H10	8735	2A1S7H4	8843	2T11	4980
2A1MP17	8736	2A1S8	8846	2MP1H1	4985
2A1MP17H1	8738	2A1S8	8847	2MP1H1H8	4986
2A1MP17H1H6	8739	2A1S9	8848	2MP1H1H8	4981AM
2A1MP17MP2	8737	2A1S10	8849	2MP1H1H8	4982
2A1MP17MP2	8740	2A1S11	8850	2MP1H1H8	4983
2A1MP17H1	8741	2A1TB1	8780	2MP1MP3	4984
2A1MP17H1H14	8746	2A1TB1E1-120	8851	2MP1MP3	4987M
2A1MP17H1H14	8747	2A1TB1H2	8852	2MP1MP3	8872M
2A1MP17H3	8743	2A1TB1H2	8853	2MP1MP3	8873M
2A1MP17H4	8744	2A1TB1H4	8854	2MP1H12	8874M
2A1MP17H4	8742	2A1TB2E121-240	8781	2W3	8846
2A1MP17H4	8745	2A1TB2H2	8855	2W3CP1	8847
2A1MP17H4	8748	2A1TB2H2	8856	2W3MP1	8848
2A1MP17H4	8749	2A1TB2H4	8857	2W3MP1MP2	8849
2A1MP17H1H144	8750	2A1TB3	8858	2W3MP1MP2	8850
2A1MP17H2	8754	2A1TB3E241-360	8782	2W3MP2	8851
2A1MP17H2H12	8755	2A1TB3H2	8859	2W3MP2	8853
2A1MP17H2H12	8756	2A1TB3H2	8860	2W3MP2	8852
2A1MP17H3H32	8757	2A1TB3H4	8861	2W3MP3	8854
2A1MP17H3H32	8751	2A1TB3H4	8139	2W3MP3	8856
2A1MP17H3H32	8752	2A1TB4E1-62	8142	2W3MP3	8855
2A1MP17H3H32	8753	2A1TB4E65	8144	2W3MP3	8857
2A1MP17H3H32	8758	2A1TB4H1	8143	2W3MP3	8859
2A1MP17H3H32	8759	2A1TB4H1	8140	2W3MP4	8858
2A1MP17H3H32	8760	2A1TB4MP2	8141	2W3MP4	8861
2A1MP17H3H32	8761	2A1TB4MP2	8145	2W3P1	8862
2A1MP17H3H32	8762	2A1TB4MP2H4	8146	2W3P2	8863
2A1MP17H3H32	8763	2A1T1H1	8862	2W3P2	8860
2A1MP17H3H32	8764	2A1T1H1	8863	2W3P2	8864
2A1MP17H3H32	8765	2A1T1H2	8864	2W3P2	8865
2A1MP17H3H32	8766	2A1T1H2	8865	2W3P2	8866
2A1MP17H3H32	8767	2A1T1H2	8866	2W3P2	8867
2A1MP17H3H32	8768	2A1T1H2	8867	2W3P2	8868
2A1MP17H3H32	8769	2A1T1H2	8868	2W3P2	8869
2A1MP17H3H32	8771	2A1T1H2	8869	2W3P2	8870
2A1MP17H3H32	8777	2A1T1H2	8870	2W3P2	8871
2A1MP17H3H32	8779	2A1T1H2	8802	2W3P2	8872
2A1MP17H3H32	8791	2A1T1H2	8803	2W3P2	8873
2A1MP17H3H32	8792	2A1T1H2	8804	2W3P2	
2A1MP17H3H32	8793	2A1T1H2	8805M	2W3P2	
2A1MP17H3H32	8794	2A1T1H2	8801	2W3P2	
2A1MP17H3H32	8795	2A1T1H2	8806	2W3P2	
		2A1W3			

SECTION IV. INDEX-REFERENCE DESIGNATION CROSS REFERENCE TO INDEX NUMBER (CONTINUED)

REFERENCE DESIGNATION	INDEX NO	REFERENCE DESIGNATION	INDEX NO	REFERENCE DESIGNATION	INDEX NO
ZW6MP2MP1	A874	ZW10P2	A943		
ZW6MP2MP2	A875	ZW10P3	A944		
ZW6P1	A877	ZW10W1	A940		
ZW6P2	A878	ZW10W2	A941		
ZW6W1	A876	ZW10W3	A945		
ZW6W2	A879	ZW13	A946		
ZW7CB1	A880	ZW13CB1	A947		
ZW7CB1	A881	ZW13CB3	A948		
ZW7MP1MP1	A882	ZW13CB7	A949		
ZW7MP1MP2	A883	ZW13MP1MP1	A950		
ZW7MP2MP1	A884	ZW13MP2MP2	A951		
ZW7MP2MP2	A885	ZW13MP3	A952		
ZW7MP3MP1	A886	ZW13MP4MP1	A953		
ZW7MP3MP2	A887	ZW13MP5MP2	A954		
ZW7MP3MP3	A888	ZW13MP6	A955		
ZW7MP4	A889	ZW13MP3MP1	A956		
ZW7MP4MP1	A890M	ZW13MP3MP2	A957		
ZW7MP4MP2	A891	ZW13P2	A960		
ZW7MP5	A892	ZW13W1-8	A961		
ZW7MP5MP1	A892A	ZW13W9-10	A958		
ZW7MP5MP2	A893	ZW13W11-36	A959		
ZW7MP6	A894	ZW14	A962		
ZW7MP6MP1	A896	ZW14CP1	A963		
ZW7MP6MP2	A897	ZW14CP2	A964		
ZW7MP7	A898	ZW14CP3	A965		
ZW7MP8	A899	ZW14MP1MP1	A966		
ZW7P1	A901	ZW14MP1MP2	A967		
ZW7P2	A902	ZW14MP2	A968		
ZW7P3	A903	ZW14MP2MP1	A969		
ZW7P4	A904	ZW14MP2MP2	A970		
ZW7P5	A905	ZW14MP3	A971		
ZW7W1-4	A900	ZW14MP3MP1	A972		
ZW7W3	A906	ZW14MP3MP2	A973		
ZW8CP1	A907	ZW14P1	A974		
ZW8H1	A908	ZW14P2	A978		
ZW8H1H2	A921A	ZW14W1-8	A977		
ZW8H1H2	A921B	ZW14W9-13	A975		
ZW8H1H2	A921C	ZW14W14-33	A976		
ZW8MP1	A921E		A979		
ZW8MP1MP1	A909		B875		
ZW8MP1MP2	A910		BE76		
ZW8MP2	A911		B877		
ZW8MP2MP1	A912		B878		
ZW8MP2MP2	A913		B879		
ZW8MP3	A916		B880		
ZW8MP3MP1	A914		B881		
ZW8MP3MP2	A917		B882		
ZW8MP4	A915		B883		
ZW8MP4MP1	A918		B884		
ZW8MP4MP2	A919		B885		
ZW8P1	A920		B886		
ZW8P2	A922		B887		
ZW8P3	A923		B888		
ZW8W1-2	A924		B889		
ZW8W3	A921		B890		
ZW10	A925		B891		
ZW10CP1	A926		B892		
ZW10H1	A927		B893		
ZW10H1H2	A941A		B894		
ZW10H1H2	A941B		B895		
ZW10H1H2	A941C		B896		
ZW10H1H2	A941E		B897		
ZW10MP1	A928		B898		
ZW10MP1MP1	A929		B899		
ZW10MP1MP2	A930		B900		
ZW10MP3	A931		B901		
ZW10MP3MP1	A932		B902		
ZW10MP3MP2	A933		B903		
ZW10MP3	A934		B904		
ZW10MP3MP1	A935		B905		
ZW10MP3MP2	A936		B906		
ZW10MP4	A937		B907		
ZW10MP4MP1	A938		B908		
ZW10MP4MP2	A939		B909		
ZW10P1	A942				

SECTION IV. INDEX - FEDERAL STOCK NUMBER CROSS-REFERENCE TO FIGURE AND ITEM NUMBER

STOCK NUMBER	FIGURE & ITEM NO	STOCK NUMBER	FIGURE & ITEM NO	STOCK NUMBER	FIGURE & ITEM NO
4140-880-5140	4 -229	5305-054-5647	10 - 62	5305-054-6661	15 -219
5305	4 - 5	5305-054-5647	10 - 66	5305-054-6667	5 - 48
5305	4 - 70	5305-054-5647	12 - 2	5305-054-6667	5 - 53
5305	4 - 73	5305-054-5647	13 - 2	5305-054-6667	5 - 58
5305	4 - 76	5305-054-5649	4 -215	5305-054-6667	16 -110
5305	4 - 88	5305-054-5649	10 -107	5305-054-6667	16 -115
5305	4 - 93	5305-054-5650	10 - 15	5305-054-6667	16 -129
5305	4 - 98	5305-054-5650	10 - 26	5305-054-6668	2 - 24
5305	4 -172	5305-054-5650	10 - 30	5305-054-6668	13 - 15
5305	4 -178	5305-054-5650	10 - 48	5305-054-6669	4 -138
5305	4 -184	5305-054-5650	4 -108	5305-054-6670	4 -129
5305	5 - 8	5305-054-5651	4 -233	5305-054-6670	4 -165
5305	5 - 31	5305-054-5651	15 -150	5305-054-6671	4 -125
5305	5 - 43	5305-054-5652	15 -155	5305-054-6671	4 -128
5305	10 - 12	5305-054-5652	5 - 15	5305-054-6671	4 -144
5305	10 - 18	5305-054-5652	5 - 19	5305-054-6671	4 -217
5305	10 - 21	5305-054-5652	5 - 23	5305-054-6671	4 -221
5305	11 - 40	5305-054-5652	5 - 27	5305-054-6671	4 -242
5305	11 - 42	5305-054-5652	10 -113	5305-054-6671	5 - 35
5305	11 - 44	5305-054-5652	15 -213	5305-054-6671	5 - 39
5305	15 - 5	5305-054-5652	16 - 10	5305-054-6671	15 -159
5305	15 - 7	5305-054-5652	16 - 14	5305-054-6671	15 -167
5305	15 - 12	5305-054-5652	16 - 18	5305-054-6671	15 -177
5305	15 - 17	5305-054-5652	16 - 22	5305-054-6671	16 -120
5305	15 - 22	5305-054-5652	16 - 26	5305-054-6671	16 -124
5305	15 - 27	5305-054-5652	16 - 30	5305-054-6671	11 - 46
5305	15 - 32	5305-054-5652	16 - 34	5305-054-6671	11 - 48
5305	15 - 77	5305-054-5652	16 - 38	5305-054-6671	11 - 50
5305	15 - 81	5305-054-5652	16 - 42	5305-054-6671	14 - 32
5305	15 - 86	5305-054-5652	16 - 46	5305-054-6671	14 - 79
5305	15 - 91	5305-054-5652	16 - 50	5305-054-6671	4 -101
5305	15 - 95	5305-054-5652	16 - 54	5305-054-6671	11 - 6
5305	15 -100	5305-054-5652	16 - 58	5305-054-6671	4 -220
5305	15 -105	5305-054-5652	16 - 62	5305-054-6671	15 -169
5305	15 -111	5305-054-5652	16 - 66	5305-054-6671	4 -141
5305	15 -115	5305-054-5652	16 - 70	5305-054-6671	4 -259
5305	15 -121	5305-054-5652	15 -200	5305-054-6671	11 - 16
5305	15 -182	5305-054-5652	15 -208	5305-411-0694	15 - 41
5305	15 -187	5305-054-6650	4 -210	5305-763-6000	2 - 15
5305	15 -192	5305-054-6651	4 -210	5305-763-6000	13 - 18
5305	15 -227	5305-054-6651	5 - 45	5305-780-8454	5 - 6
5305	15 -233	5305-054-6652	16 -126	5305-780-8454	16 - 75
5305	15 -247	5305-054-6652	4 -227	5305-780-8454	18 - 98
5305	15 -255	5305-054-6652	10 - 34	5305-780-8456	4 -114
5305	16 - 3	5305-054-6652	10 - 37	5305-780-8456	4 -114
5305	16 -102	5305-054-6654	10 - 4	5305-817-1707	11 - 24
5305	16 -106	5305-054-6654	4 -148	5305-817-1707	15 - 48
5305	15 -124	5305-054-6654	4 -208	5305-817-1707	15 - 50
5305-050-9220	10 - 51	5305-054-6654	10 - 2	5305-907-2139	11 - 13
5305-054-5638	11 - 8	5305-054-6654	12 - 6	5305-907-2139	11 - 4
5305-054-5638	16 - 86	5305-054-6656	12 - 9	5305-720-7669	2 - 20
5305-054-5638	15 - 58	5305-054-6656	4 -189	5307	4 -173
5305-054-5639	15 - 61	5305-054-6656	4 -194	5307	4 -174
5305-054-5639	15 -196	5305-054-6656	4 -199	5307	4 -179
5305-054-5641	15 -204	5305-054-6656	15 -238	5307	4 -180
5305-054-5647	12 - 12	5305-054-6660	15 -243	5307	4 -185
5305-054-5647	2 - 2	5305-054-6660	16 - 82	5307	4 -185
5305-054-5647	10 - 57	5305-054-6660	16 - 93	5307	4 -190

SECTION IV. INDEX - FEDERAL STOCK NUMBER CROSS-REFERENCE TO FIGURE AND ITEM NUMBER (CONTINUED)

STOCK NUMBER	FIGURE & ITEM NO	STOCK NUMBER	FIGURE & ITEM NO	STOCK NUMBER	FIGURE & ITEM NO
53307	4 -195	53310	15 -257	53310-773-7624	4 -188
53307	15 -222	53310	16 - 9	53310-773-7624	4 -192
53307	15 -223	53310	16 - 13	53310-773-7624	4 -193
53307	15 -228	53310	16 - 17	53310-773-7624	4 -198
53307	15 -229	53310	16 - 21	53310-773-7624	4 -207
53307	15 -234	53310	16 - 25	53310-773-7624	4 -211
53307	15 -239	53310	16 - 29	53310-773-7624	5 - 30
53307	15 -244	53310	16 - 33	53310-773-7624	5 - 42
53307	15 -245	53310	16 - 37	53310-773-7624	5 - 46
53307	15 -250	53310	16 - 41	53310-773-7624	10 - 35
53307	15 -251	53310	16 - 45	53310-773-7624	10 - 38
53307	16 - 75	53310	16 - 49	53310-773-7624	10 - 41
53307	16 - 77	53310	16 - 53	53310-773-7624	12 - 7
53307	16 - 78	53310	16 - 57	53310-773-7624	12 - 10
53307	16 - 87	53310	16 - 61	53310-773-7624	15 - 8
53307	16 - 88	53310	16 - 65	53310-773-7624	15 - 76
53307	16 - 89	53310	16 - 69	53310-773-7624	15 - 90
53307	14 -101	53310	16 - 74	53310-773-7624	15 -110
53307	2 - 3	53310	16 - 81	53310-773-7624	15 -115
53307	4 - 44	53310	16 - 92	53310-773-7624	15 -226
53307	4 - 97	53310	16 - 97	53310-773-7624	15 -232
53307	4 -109	53310-043-4708	10 - 52	53310-773-7624	15 -237
53307	4 -151	53310-043-4708	11 - 10	53310-773-7624	15 -242
53307	4 -176	53310-043-4708	12 - 13	53310-773-7624	15 -249
53307	4 -182	53310-043-4708	15 - 59	53310-773-7624	15 -254
53307	4 -197	53310-043-4708	15 - 62	53310-773-7624	16 - 80
53307	4 -214	53310-043-4708	15 -195	53310-773-7624	16 - 91
53307	4 -223	53310-043-4708	15 -203	53310-773-7624	16 -101
53307	4 -231	53310-069-5791	16 - 85	53310-773-7624	16 -105
53307	4 -250	53310-069-5791	16 -111	53310-773-7624	16 -127
53307	4 -261	53310-069-5791	4 -164	53310-782-1349	11 - 23
53307	5 - 5	53310-069-5791	5 - 34	53310-801-0141	10 - 79
53307	5 - 14	53310-069-5791	5 - 38	53310-801-0141	10 - 79
53307	5 - 18	53310-069-5791	5 - 49	53310-801-0141	10 - 79
53307	5 - 22	53310-069-5791	5 - 54	53310-801-0141	10 - 79
53307	5 - 26	53310-069-5791	5 - 59	53310-801-0141	10 - 79
53307	10 - 13	53310-069-5791	16 -116	53310-801-0141	10 - 79
53307	10 - 16	53310-069-5791	16 -119	53310-801-0141	10 - 79
53307	10 - 19	53310-069-5791	16 -123	53310-801-0141	10 - 79
53307	10 - 22	53310-069-5791	16 -130	53310-801-0141	10 - 79
53307	10 - 27	53310-167-0837	4 -238	53310-801-0141	10 - 79
53307	10 - 31	53310-167-0837	4 -237	53310-801-0141	10 - 79
53307	10 - 49	53310-268-6068	4 -157	53310-801-0141	10 - 79
53307	10 - 58	53310-268-6068	15 -162	53310-801-0141	10 - 79
53307	10 - 63	53310-268-6068	10 - 71	53310-801-0141	10 - 79
53307	10 - 68	53310-268-6068	10 - 78	53310-801-0141	10 - 79
53307	10 -105	53310-268-6068	4 -159	53310-801-0141	10 - 79
53307	10 -112	53310-306-3167	15 -164	53310-801-0141	10 - 79
53307	11 - 37	53310-411-0624	4 - 82	53310-801-0141	10 - 79
53307	12 - 3	53310-411-0624	4 - 81	53310-801-0141	10 - 79
53307	13 - 3	53310-411-0624	15 - 43	53310-801-0141	10 - 79
53307	15 - 11	53310-595-0761	15 - 47	53310-801-0141	10 - 79
53307	15 - 16	53310-619-1148	2 - 22	53310-801-0141	10 - 79
53307	15 - 21	53310-619-1148	4 -103	53310-801-0141	10 - 79
53307	15 - 26	53310-619-1148	14 - 31	53310-801-0141	10 - 79
53307	15 - 31	53310-619-1148	14 - 78	53310-801-0141	10 - 79
53307	15 - 69	53310-619-1148	14 -100	53310-801-0141	10 - 79
53307	15 - 80	53310-625-6930	15 -126	53310-801-0141	10 - 79
53307	15 - 85	53310-625-6930	11 - 28	53310-801-0141	10 - 79
53307	15 - 94	53310-625-6930	11 - 30	53310-801-0141	10 - 79
53307	15 - 99	53310-625-6930	4 -150	53310-801-0141	10 - 79
53307	15 -104	53310-682-4537	4 -248	53310-801-0141	10 - 79
53307	15 -120	53310-682-4537	5 - 9	53310-801-0141	10 - 79
53307	15 -151	53310-682-4537	16 - 4	53310-801-0141	10 - 79
53307	15 -156	53310-682-4537	11 - 36	53310-801-0141	10 - 79
53307	15 -170	53310-682-4537	4 -246	53310-801-0141	10 - 79
53307	15 -199	53310-721-5791	4 - 2	53310-801-0141	10 - 79
53307	15 -207	53310-764-9564	4 - 2	53310-801-0141	10 - 79
53307	15 -212	53310-773-7624	4 - 69	53310-801-0141	10 - 79
53307	15 -225	53310-773-7624	4 - 87	53310-801-0141	10 - 79
53307	15 -231	53310-773-7624	4 - 92	53310-801-0141	10 - 79
53307	15 -236	53310-773-7624	4 -171	53310-801-0141	10 - 79
53307	15 -241	53310-773-7624	4 -177	53310-801-0141	10 - 79
53307	15 -248	53310-773-7624	4 -183	53310-801-0141	10 - 79
53307	15 -253	53310-773-7624	4 -187	53310-845-2359	16 - 56

9-059-3657

SECTION IV. INDEX - FEDERAL STOCK NUMBER CROSS-REFERENCE TO FIGURE AND ITEM NUMBER (CONTINUED)

STOCK NUMBER	FIGURE & ITEM NO	STOCK NUMBER	FIGURE & ITEM NO	STOCK NUMBER	FIGURE & ITEM NO
5310-845-2350	16 - 60	5310-929-6395	4 -202	5320-821-4995	24 - 49
5310-845-7239	16 - 64	5310-929-8118	10 - 59	5320-821-4995	27 - 19
5310-845-7239	16 - 68	5310-929-8118	10 - 64	5320-821-4995	28 - 23
5310-845-7239	16 - 73	5310-929-8118	10 - 69	5320-821-4995	28 - 23
5310-845-7239	16 - 96	5310-929-8118	10 -106	5320-821-4995	28 - 23
5310-845-7239	4 -162	5310-929-8118	4 -131	5320-821-4995	21 - 29
5310-845-7239	4 -257	5310-929-8118	4 -163	5320-821-4995	26 - 32
5310-845-7239	5 - 33	5310-929-8118	4 -102	5320-821-4995	2 - 17
5310-845-7239	5 - 37	5310-929-8118	15 -125	5320-821-4995	2 - 18
5310-845-7239	11 - 2	5310-929-8118	4 -158	5320-821-4995	4 - 1
5310-845-7239	15 -175	5310-929-8118	15 -163	5320-821-4995	15 - 1
5310-845-7239	16 -118	5310-929-8118	4 -236	5320-821-4995	4 -254
5310-845-7239	16 -122	5310-929-8118	10 -104	5320-821-4995	26 - 33
5310-845-7239	4 - 68	5310-929-8118	4 -201	5320-821-4995	21 - 30
5310-845-7239	4 - 86	5310-929-8118	4 -263	5320-821-4995	4 -100
5310-845-7239	4 - 91	5310-929-8118	15 -259	5320-821-4995	4 -156
5310-845-7239	4 -146	5310-929-8118	2 - 14	5320-821-4995	4 -160
5310-845-7239	4 -170	5310-929-8118	6 - 57	5320-821-4995	4 -161
5310-845-7239	4 -175	5310-929-8118	7 - 22	5320-821-4995	7 - 24
5310-845-7239	4 -181	5310-929-8118	8 - 32	5320-821-4995	8 - 34
5310-845-7239	4 -186	5310-929-8118	9 - 48	5320-821-4995	10 - 6
5310-845-7239	4 -191	5310-929-8118	13 - 17	5320-821-4995	10 - 73
5310-845-7239	4 -196	5310-929-8118	17 - 18	5320-821-4995	10 - 74
5310-845-7239	4 -206	5310-929-8118	18 - 19	5320-821-4995	10 - 80
5310-845-7239	5 - 29	5310-929-8118	18 - 19	5320-821-4995	10 - 81
5310-845-7239	5 - 41	5310-929-8118	19 - 23	5320-821-4995	10 - 1
5310-845-7239	15 - 75	5310-929-8118	20 - 31	5320-821-4995	12 - 1
5310-845-7239	15 - 87	5310-929-8118	20 - 31	5320-821-4995	15 - 53
5310-845-7239	15 -109	5310-929-8118	20 - 31	5320-821-4995	15 -123
5310-845-7239	15 -114	5310-929-8118	21 - 26	5320-821-4995	15 -161
5310-845-7239	15 -180	5310-929-8118	22 - 16	5320-821-4995	15 -165
5310-845-7239	15 -185	5310-929-8118	23 - 15	5320-821-4995	17 - 20
5310-845-7239	15 -190	5310-929-8118	24 - 45	5320-821-4995	18 - 21
5310-845-7239	15 -216	5310-929-8118	25 - 29	5320-821-4995	18 - 25
5310-845-7239	15 -224	5310-929-8118	26 - 29	5320-821-4995	19 - 21
5310-845-7239	15 -230	5310-929-8118	27 - 16	5320-821-4995	20 - 33
5310-845-7239	15 -235	5310-929-8118	28 - 20	5320-821-4995	20 - 33
5310-845-7239	15 -240	5310-929-8118	28 - 20	5320-821-4995	21 - 28
5310-845-7239	15 -246	5310-929-8118	28 - 20	5320-821-4995	22 - 16
5310-845-7239	15 -252	5310-929-8118	10 - 8	5320-821-4995	23 - 17
5310-845-7239	16 - 79	5310-929-8118	11 - 18	5320-821-4995	24 - 48
5310-845-7239	16 - 90	5310-929-8118	4 -247	5320-821-4995	26 - 31
5310-845-7239	16 -100	5310-929-8118	4 -133	5320-821-4995	27 - 18
5310-845-7239	16 -104	5310-929-8118	4 -154	5320-821-4995	28 - 22
5310-845-7239	15 -160	5310-929-8118	4 -268	5320-821-4995	28 - 22
5310-845-7239	4 -147	5310-929-8118	15 -264	5320-821-4995	28 - 22
5310-845-7239	4 -203	5310-929-8118	15 - 54	5320-821-4995	4 -244
5310-845-7239	4 -228	5310-929-8118	4 -249	5320-821-4995	4 -104
5310-845-7239	10 - 3	5310-929-8118	4 -251	5320-821-4995	15 -128
5310-845-7239	15 -181	5310-929-8118	4 -253	5320-821-4995	6 - 58
5310-845-7239	15 -186	5310-929-8118	4 -266	5320-821-4995	7 - 21
5310-845-7239	15 -191	5310-929-8118	15 -262	5320-821-4995	8 - 31
5310-845-7239	15 -218	5310-929-8118	4 -118	5320-821-4995	9 - 47
5310-845-7239	2 - 25	5310-929-8118	4 -118	5320-821-4995	17 - 17
5310-845-7239	4 -126	5310-929-8118	5 - 51	5320-821-4995	18 - 18
5310-845-7239	4 -130	5310-929-8118	16 -108	5320-821-4995	18 - 18
5310-845-7239	4 -139	5310-929-8118	4 -152	5320-821-4995	19 - 22
5310-845-7239	4 -145	5310-929-8118	4 -224	5320-821-4995	20 - 30
5310-845-7239	4 -218	5310-929-8118	4 -262	5320-821-4995	20 - 30
5310-845-7239	4 -222	5310-929-8118	4 -264	5320-821-4995	20 - 30
5310-845-7239	4 -243	5310-929-8118	15 -171	5320-821-4995	21 - 25
5310-845-7239	4 -258	5310-929-8118	15 -258	5320-821-4995	22 - 15
5310-845-7239	11 - 3	5310-929-8118	15 -260	5320-821-4995	23 - 14
5310-845-7239	13 - 16	5310-929-8118	4 -245	5320-821-4995	24 - 44
5310-845-7239	15 -168	5310-929-8118	7 - 25	5320-821-4995	25 - 28
5310-845-7239	15 -176	5310-929-8118	8 - 35	5320-821-4995	26 - 28
5310-845-7239	11 - 17	5310-929-8118	17 - 21	5320-821-4995	27 - 15
5310-845-7239	2 - 21	5310-929-8118	18 - 22	5320-821-4995	28 - 19
5310-845-7239	14 - 30	5310-929-8118	18 - 22	5320-821-4995	28 - 19
5310-845-7239	14 - 77	5310-929-8118	19 - 26	5320-821-4995	28 - 19
5310-845-7239	14 - 99	5310-929-8118	20 - 34	5320-821-4995	14 - 29
5310-845-7239	4 - 80	5310-929-8118	20 - 34	5320-821-4995	14 - 76
5310-845-7239	15 - 42	5310-929-8118	20 - 34	5320-821-4995	14 - 98
5310-845-7239	10 - 53	5310-929-8118	22 - 19	5320-821-4995	11 - 54
5310-845-7239	11 - 9	5310-929-8118	23 - 18	5320-821-4995	12 - 25

SECTION IV. INDEX - FEDERAL STOCK NUMBER CROSS-REFERENCE TO FIGURE AND ITEM NUMBER (CONTINUED)

STOCK NUMBER	FIGURE & ITEM NO	STOCK NUMBER	FIGURE & ITEM NO	STOCK NUMBER	FIGURE & ITEM NO
5340-682-1520	5 - 55	5905	9 - 31	5905	25 - 5
5340-758-1034	4 - 3	5905	9 - 32	5905	25 - 5
5340-758-1034	15 - 3	5905	9 - 33	5905	25 - 6
5340-815-4930	12 - 26	5905	9 - 34	5905	25 - 15
5340-825-7893	16 - 112	5905	9 - 35	5905	25 - 21
5340-825-7893	11 - 55	5905	9 - 36	5905	25 - 23
5340-825-7893	12 - 27	5905	9 - 37	5905	25 - 24
5340-947-4050	15 - 217	5905	9 - 38	5905	25 - 25
5340-993-9189	11 - 53	5905	9 - 39	5905	25 - 26
5351-751-7597	4 - 64	5905	9 - 40	5905	26 - 8
5351-751-7597	15 - 34	5905	9 - 41	5905	26 - 19
5905	10 - 67	5905	9 - 45	5905	26 - 24
5905	15 - 49	5905	10 - 25	5905	27 - 9
5905	6 - 1	5905	10 - 29	5905	28 - 17
5905	6 - 2	5905	10 - 70	5905	28 - 17
5905	6 - 3	5905	10 - 75	5905	28 - 17
5905	6 - 4	5905	10 - 76	5905	28 - 18
5905	6 - 6	5905	10 - 77	5905	28 - 18
5905	6 - 10	5905	11 - 5	5905	28 - 18
5905	6 - 11	5905	11 - 14	5905	8 - 9
5905	6 - 15	5905	11 - 33	5905-113-7373	7 - 14
5905	6 - 17	5905	15 - 193	5905-177-0437	8 - 21
5905	6 - 18	5905	15 - 201	5905-177-0437	17 - 1
5905	6 - 19	5905	18 - 11	5905-177-0437	18 - 13
5905	6 - 20	5905	18 - 11	5905-177-0437	18 - 13
5905	6 - 22	5905	18 - 16	5905-177-0437	20 - 7
5905	6 - 26	5905	18 - 16	5905-177-0437	20 - 7
5905	6 - 27	5905	18 - 17	5905-177-0437	20 - 7
5905	6 - 31	5905	18 - 17	5905-177-0437	21 - 16
5905	6 - 34	5905	20 - 14	5905-177-0437	22 - 1
5905	6 - 38	5905	20 - 14	5905-177-0437	23 - 1
5905	6 - 39	5905	20 - 15	5905-177-0437	26 - 1
5905	6 - 43	5905	20 - 15	5905-177-0437	26 - 6
5905	6 - 46	5905	20 - 15	5905-177-0437	26 - 12
5905	6 - 50	5905	21 - 6	5905-177-0437	26 - 14
5905	6 - 51	5905	21 - 7	5905-177-0437	27 - 14
5905	7 - 8	5905	21 - 8	5905-177-0437	28 - 13
5905	7 - 8	5905	21 - 9	5905-177-0437	28 - 13
5905	7 - 9	5905	21 - 10	5905-177-0437	28 - 13
5905	7 - 10	5905	21 - 11	5905-177-0437	28 - 13
5905	7 - 11	5905	21 - 12	5905-177-0437	28 - 13
5905	7 - 12	5905	21 - 13	5905-177-0437	28 - 13
5905	7 - 17	5905	21 - 14	5905-177-0437	28 - 13
5905	7 - 19	5905	21 - 15	5905-177-0437	28 - 13
5905	8 - 1	5905	23 - 5	5905-726-6139	26 - 10
5905	8 - 2	5905	24 - 13	5905-728-6131	19 - 12
5905	8 - 3	5905	24 - 14	5905-728-6131	19 - 17
5905	8 - 4	5905	24 - 15	5905-734-0804	19 - 13
5905	8 - 5	5905	24 - 16	5905-734-0804	19 - 18
5905	8 - 8	5905	24 - 17	5905-734-1003	24 - 40
5905	8 - 15	5905	24 - 18	5905-734-1003	24 - 41
5905	8 - 16	5905	24 - 19	5905-734-1003	24 - 42
5905	8 - 27	5905	24 - 21	5905-734-1003	24 - 43
5905	8 - 29	5905	24 - 22	5905-764-2186	19 - 5
5905	9 - 1	5905	24 - 23	5905-764-2186	19 - 7
5905	9 - 2	5905	24 - 24	5905-764-2186	19 - 16
5905	9 - 3	5905	24 - 25	5905-764-2186	19 - 21
5905	9 - 4	5905	24 - 26	5905-764-2186	25 - 20
5905	9 - 5	5905	24 - 27	5905-764-2186	25 - 14
5905	9 - 6	5905	24 - 28	5905-764-2186	19 - 15
5905	9 - 7	5905	24 - 29	5905-890-4732	19 - 20
5905	9 - 8	5905	24 - 30	5905-890-4732	9 - 24
5905	9 - 10	5905	24 - 31	5905-999-0455	4 - 234
5905	9 - 11	5905	24 - 32	5905	7 - 1
5905	9 - 12	5905	24 - 33	5905	7 - 2
5905	9 - 22	5905	24 - 34	5905	7 - 3
5905	9 - 23	5905	24 - 35	5905	8 - 6
5905	9 - 25	5905	24 - 36	5905	10 - 10
5905	9 - 26	5905	24 - 37	5905	10 - 23
5905	9 - 27	5905	24 - 38	5905	10 - 54
5905	9 - 28	5905	24 - 39	5905	11 - 20
5905	9 - 29	5905	25 - 1	5905	11 - 26
5905	9 - 30	5905	25 - 2	5905	17 - 3
				5905	17 - 4
				5905	18 - 12
				5905	18 - 12
				5905	18 - 15
				5905	18 - 15
				5905	20 - 8

SECTION IV. INDEX - FEDERAL STOCK NUMBER CROSS-REFERENCE TO FIGURE AND ITEM NUMBER (CONTINUED)

STOCK NUMBER	FIGURE & ITEM NO	STOCK NUMBER	FIGURE & ITEM NO	STOCK NUMBER	FIGURE & ITEM NO
5930	20 - 8	5930	4 - 31	5935	14 -118
5930	20 - 8	5930	4 - 32	5935	14 -119
5930	20 - 9	5930	4 - 40	5935	14 -120
5930	20 - 9	5930	4 - 43	5935	14 -133
5930	20 - 9	5930	4 - 65	5935	14 -134
5930	21 - 17	5930	15 - 36	5935	14 -135
5930	21 - 18	5930	15 - 39	5935	14 -136
5930	22 - 3	5930	15 - 52	5935	15 - 6
5930	22 - 4	5930	15 - 56	5935	15 - 9
5930	23 - 2	5930	15 - 57	5935	15 - 14
5930	23 - 3	5930	15 - 60	5935	15 - 19
5930	25 - 4	5930	15 - 64	5935	15 - 24
5930	25 - 7	5930	15 - 174	5935	15 - 29
5930	25 - 8	5930	15 - 70	5935	15 - 73
5930	25 - 9	5930	15 - 71	5935	15 - 78
5930	25 - 10	5930	15 - 72	5935	15 - 83
5930	25 - 11	5930	15 - 173	5935	15 - 97
5930	25 - 12	5930	4 - 37	5935	15 -149
5930	25 - 13	5930	4 - 38	5935	15 -152
5930	25 - 16	5930	4 - 34	5935	15 -157
5930	25 - 19	5930	4 - 35	5935	16 - 7
5930	26 - 3	5930	4 - 36	5935	16 - 11
5930	26 - 4	5930	15 - 35	5935	16 - 15
5930	27 - 11	5930	15 - 37	5935	16 - 19
5930	27 - 13	5930	15 - 38	5935	16 - 23
5930	28 - 14	5930	4 - 45	5935	16 - 27
5930	28 - 14	5930	4 - 46	5935	16 - 31
5930	28 - 14	5930	4 - 47	5935	16 - 35
5930	28 - 16	5930	4 - 39	5935	16 - 39
5930	28 - 16	5930	4 - 33	5935	16 - 43
5930	28 - 16	5930	15 - 63	5935	16 - 47
5930	11 - 34	5930	3 - 12	5935	16 - 51
5930	8 - 10	5930	3 - 13	5935	16 - 55
5930	8 - 11	5930	3 - 27	5935	16 - 59
5930	19 - 2	5930	3 - 30	5935	16 - 63
5930	19 - 3	5930	3 - 44	5935	16 - 67
5930	26 - 16	5930	3 - 45	5935	16 - 72
5930	26 - 17	5930	3 - 59	5935	16 - 95
5930	26 - 18	5930	3 - 60	5935	4 -111
5930	26 - 22	5930	3 - 77	5935	15 -148
5930	24 - 1	5930	3 - 78	5935	15 -153
5930	24 - 2	5930	3 - 78	5935	15 -210
5930	24 - 3	5930	3 - 79	5935	4 - 85
5930	24 - 4	5930	3 - 79	5935	15 -108
5930	24 - 5	5930	3 - 80	5935	15 - 74
5930	24 - 6	5930	3 - 80	5935	4 - 90
5930	24 - 7	5930	3 - 101	5935	3 - 10
5930	24 - 8	5930	3 - 102	5935	4 -136
5930	24 - 9	5930	3 - 103	5935	3 - 61
5930	24 - 10	5930	3 - 104	5935	3 - 77
5930	24 - 11	5930	3 - 105	5935	15 -113
5930	24 - 12	5930	3 - 106	5935	3 - 62
5930	8 - 14	5930	4 - 107	5935	3 - 11
5930	4 - 72	5930	4 - 115	5935	4 -168
5930	4 - 75	5930	4 - 115	5935	15 -178
5930	10 - 90	5930	5 - 3	5935	15 -183
5930	10 - 91	5930	5 - 12	5935	15 -188
5930	10 - 92	5930	5 - 16	5935	4 -167
5930	10 - 93	5930	5 - 20	5935	14 - 14
5930	10 - 94	5930	5 - 24	5935	14 - 15
5930	10 - 95	5930	10 -103	5935	14 - 55
5930	10 - 96	5930	14 - 13	5935	14 - 56
5930	10 - 97	5930	14 - 16	5935	14 - 57
5930	10 - 98	5930	14 - 33	5935	14 - 58
5930	10 - 99	5930	14 - 34	5935	4 - 67
5930	10 -100	5930	14 - 59	5935	4 - 84
5930	10 -101	5930	14 - 6.	5935	15 -107
5930	10 -102	5930	14 - 75	5935	15 - 88
5930	15 - 65	5930	14 - 80	5935	15 -102
5930	15 - 66	5930	14 - 81	5935	4 -110
5930	15 - 67	5930	14 - 82	5935	15 -154
5930	15 - 68	5930	14 - 97	5935	3 - 41
5930	4 - 42	5930	14 -103	5935	3 - 42
5930	4 - 41	5930	14 -104	5935	15 - 92
5930	4 - 30	5930	14 -117	5935	15 -118

SECTION IV. INDEX - FEDERAL STOCK NUMBER CROSS-REFERENCE TO FIGURE AND ITEM NUMBER (CONTINUED)

STOCK NUMBER	FIGURE & ITEM NO	STOCK NUMBER	FIGURE & ITEM NO	STOCK NUMBER	FIGURE & ITEM NO
5935-990-4558	4 - 95	5961	6 - 30	5961-702-3435	19 - 6
5940	4 - 116	5961	6 - 35	5961-702-3435	20 - 12
5940	4 - 116	5961	6 - 42	5961-702-3435	20 - 12
5940	5 - 10	5961	6 - 47	5961-702-3435	20 - 12
5940	10 - 82	5961	6 - 54	5961-702-3435	20 - 13
5940	10 - 89	5961	8 - 12	5961-702-3435	20 - 13
5940	10 - 109	5961	8 - 13	5961-702-3435	20 - 13
5940	10 - 110	5961	8 - 17	5961-702-3435	20 - 19
5940	11 - 32	5961	8 - 18	5961-702-3435	20 - 19
5940	11 - 39	5961	8 - 22	5961-702-3435	20 - 19
5940	11 - 41	5961	8 - 23	5961-702-3435	20 - 20
5940	11 - 43	5961	8 - 26	5961-702-3435	20 - 20
5940	12 - 14	5961	8 - 28	5961-702-3435	20 - 20
5940	12 - 15	5961	9 - 13	5961-702-3435	20 - 21
5940	12 - 16	5961	9 - 14	5961-702-3435	20 - 21
5940	12 - 17	5961	9 - 15	5961-702-3435	20 - 21
5940	12 - 18	5961	9 - 16	5961-702-3435	20 - 22
5940	12 - 19	5961	9 - 17	5961-702-3435	20 - 22
5940	12 - 20	5961	9 - 18	5961-702-3435	20 - 22
5940	12 - 21	5961	9 - 19	5961-702-3435	20 - 24
5940	12 - 22	5961	9 - 20	5961-702-3435	20 - 24
5940	12 - 23	5961	9 - 21	5961-702-3435	20 - 25
5940	16 - 5	5961	11 - 11	5961-702-3435	20 - 25
5940-204-8966	4 - 71	5961	11 - 12	5961-702-3435	20 - 26
5940-204-8966	4 - 89	5961	11 - 27	5961-702-3435	20 - 26
5940-204-8966	15 - 112	5961	11 - 51	5961-702-3435	20 - 26
5940-271-2777	11 - 38	5961	11 - 52	5961-702-3435	20 - 27
5940-356-2764	3 - 28	5961	12 - 5	5961-702-3435	20 - 27
5940-356-2764	3 - 29	5961	12 - 8	5961-702-3435	20 - 27
5940-688-6960	4 - 235	5961	12 - 11	5961-702-3435	20 - 27
5940-867-3643	4 - 169	5961	17 - 2	5961-702-3435	20 - 28
5940-867-3643	15 - 179	5961	18 - 14	5961-702-3435	20 - 28
5940-867-3643	15 - 184	5961	18 - 14	5961-702-3435	20 - 28
5940-867-3643	15 - 189	5961	19 - 8	5961-702-3435	20 - 28
5940-874-0624	10 - 83	5961	19 - 10	5961-702-3435	20 - 29
5940-874-0624	10 - 84	5961	20 - 23	5961-702-3435	20 - 29
5940-874-0624	10 - 85	5961	20 - 23	5961-825-9421	20 - 29
5940-874-0624	10 - 86	5961	20 - 23	5961-921-0310	10 - 45
5940-874-0624	10 - 87	5961	22 - 2	5961-925-4912	8 - 19
5940-874-0624	10 - 88	5961	23 - 4	5961-925-8757	11 - 29
5940-904-9630	11 - 45	5961	23 - 17	5961-925-8757	6 - 5
5940-904-9630	11 - 47	5961	25 - 18	5961-925-8757	6 - 16
5940-904-9630	11 - 49	5961	25 - 22	5961-925-8757	6 - 21
5945	4 - 200	5961	26 - 2	5961-925-8757	6 - 33
5945	8 - 30	5961	27 - 12	5961-925-8757	6 - 44
5945	9 - 44	5961	28 - 15	5961-925-8757	6 - 45
5945	9 - 46	5961	28 - 15	5961-951-8757	6 - 56
5945	19 - 14	5961	11 - 35	5962	7 - 13
5945	19 - 19	5961	19 - 9	5962	8 - 7
5945	25 - 27	5961	19 - 11	5962	8 - 24
5945-111-2002	4 - 205	5961	8 - 20	5962	0 - 25
5945-111-2002	10 - 33	5961	6 - 8	5962	9 - 42
5945-938-4347	10 - 42	5961	6 - 9	5962	9 - 43
5945-952-9742	10 - 46	5961	6 - 12	5962	17 - 5
5950	4 - 209	5961	6 - 13	5962	17 - 6
5950	4 - 212	5961	6 - 24	5962	17 - 7
5950	10 - 11	5961	6 - 25	5962	17 - 8
5950	10 - 14	5961	6 - 28	5962	17 - 9
5950	10 - 17	5961	6 - 29	5962	17 - 10
5950	10 - 20	5961	6 - 36	5962	17 - 11
5950	11 - 1	5961	6 - 37	5962	17 - 12
5950	11 - 21	5961	6 - 40	5962	17 - 13
5950	12 - 4	5961	6 - 41	5962	17 - 14
5950	12 - 24	5961	6 - 48	5962	17 - 15
5950	12 - 28	5961	6 - 49	5962	17 - 16
5950	15 - 197	5961	6 - 52	5962	18 - 1
5950	15 - 205	5961	6 - 53	5962	18 - 1
5950	7 - 15	5961	7 - 4	5962	18 - 2
5950	7 - 16	5961	7 - 5	5962	18 - 2
5950	7 - 20	5961	7 - 6	5962	18 - 3
5950	4 - 140	5961	7 - 7	5962	18 - 3
5950	4 - 204	5961	7 - 18	5962	18 - 4
5961	6 - 7	5961	10 - 32	5962	18 - 4
5961	6 - 14	5961	19 - 4	5962	18 - 5
5961	6 - 23	5961	19 - 4	5962	18 - 5

SECTION IV. INDEX - FEDERAL STOCK NUMBER CROSS-REFERENCE TO FIGURE AND ITEM NUMBER (CONTINUED)

STOCK NUMBER	FIGURE & ITEM NO	STOCK NUMBER	FIGURE & ITEM NO	STOCK NUMBER	FIGURE & ITEM NO
5902	18 - 5	5902	26 - 7	5975	3 - 17
5902	18 - 6	5902	26 - 9	5975	3 - 18
5902	18 - 6	5902	26 - 11	5975	3 - 19
5902	18 - 7	5902	26 - 13	5975	3 - 20
5902	18 - 7	5902	26 - 15	5975	3 - 21
5902	18 - 8	5902	26 - 20	5975	3 - 22
5902	18 - 8	5902	26 - 21	5975	3 - 23
5902	18 - 9	5902	26 - 23	5975	3 - 24
5902	18 - 9	5902	26 - 25	5975	3 - 25
5902	18 - 10	5902	26 - 26	5975	3 - 26
5902	18 - 10	5902	26 - 27	5975	3 - 32
5902	19 - 1	5902	27 - 1	5975	3 - 33
5902	20 - 1	5902	27 - 2	5975	3 - 34
5902	20 - 1	5902	27 - 3	5975	3 - 35
5902	20 - 1	5902	27 - 4	5975	3 - 36
5902	20 - 2	5902	27 - 5	5975	3 - 37
5902	20 - 2	5902	27 - 6	5975	3 - 38
5902	20 - 2	5902	27 - 7	5975	3 - 39
5902	20 - 3	5902	27 - 8	5975	3 - 40
5902	20 - 3	5902	27 - 10	5975	3 - 46
5902	20 - 3	5902	28 - 1	5975	3 - 47
5902	20 - 4	5902	28 - 1	5975	3 - 48
5902	20 - 4	5902	28 - 1	5975	3 - 49
5902	20 - 4	5902	28 - 2	5975	3 - 50
5902	20 - 5	5902	28 - 2	5975	3 - 51
5902	20 - 5	5902	28 - 2	5975	3 - 52
5902	20 - 5	5902	28 - 3	5975	3 - 53
5902	20 - 6	5902	28 - 3	5975	3 - 54
5902	20 - 6	5902	28 - 3	5975	3 - 63
5902	20 - 6	5902	28 - 4	5975	3 - 63
5902	20 - 10	5902	28 - 4	5975	3 - 64
5902	20 - 10	5902	28 - 4	5975	3 - 64
5902	20 - 10	5902	28 - 5	5975	3 - 65
5902	20 - 11	5902	28 - 5	5975	3 - 65
5902	20 - 11	5902	28 - 5	5975	3 - 66
5902	20 - 11	5902	28 - 6	5975	3 - 66
5902	20 - 16	5902	28 - 6	5975	3 - 67
5902	20 - 15	5902	28 - 6	5975	3 - 67
5902	20 - 16	5902	28 - 7	5975	3 - 68
5902	20 - 17	5902	28 - 7	5975	3 - 68
5902	20 - 17	5902	28 - 7	5975	3 - 69
5902	20 - 17	5902	28 - 8	5975	3 - 69
5902	20 - 18	5902	28 - 8	5975	3 - 70
5902	20 - 18	5902	28 - 8	5975	3 - 70
5902	20 - 18	5902	28 - 9	5975	3 - 71
5902	21 - 1	5902	28 - 9	5975	3 - 71
5902	21 - 2	5902	28 - 9	5975	3 - 72
5902	21 - 3	5902	28 - 10	5975	3 - 72
5902	21 - 4	5902	28 - 10	5975	3 - 73
5902	21 - 5	5902	28 - 10	5975	3 - 73
5902	21 - 19	5902	28 - 11	5975	3 - 74
5902	21 - 20	5902	28 - 11	5975	3 - 74
5902	21 - 21	5902	28 - 11	5975	3 - 81
5902	21 - 22	5902	28 - 12	5975	3 - 82
5902	21 - 23	5902	28 - 12	5975	3 - 83
5902	21 - 24	5902	28 - 12	5975	3 - 84
5902	22 - 5	5970	4 - 162	5975	3 - 85
5902	22 - 6	5970	4 - 239	5975	3 - 86
5902	22 - 7	5970	4 - 240	5975	3 - 87
5902	22 - 8	5970	10 - 56	5975	3 - 88
5902	22 - 9	5970	10 - 61	5975	3 - 89
5902	22 - 10	5970	10 - 43	5975	3 - 90
5902	22 - 11	5970	15 - 209	5975	3 - 91
5902	22 - 12	5970	11 - 31	5975	3 - 92
5902	22 - 13	5975	3 - 1	5975	3 - 93
5902	22 - 14	5975	3 - 2	5975	3 - 94
5902	23 - 6	5975	3 - 3	5975	3 - 95
5902	23 - 7	5975	3 - 4	5975	3 - 96
5902	23 - 8	5975	3 - 5	5975	3 - 97
5902	23 - 9	5975	3 - 6	5975	3 - 98
5902	23 - 10	5975	3 - 7	5975	4 - 105
5902	23 - 11	5975	3 - 8	5975	4 - 106
5902	23 - 12	5975	3 - 9	5975	4 - 135
5902	23 - 13	5975	3 - 15	5975	4 - 149
5902	26 - 5	5975	3 - 16	5975	14 - 1

SECTION IV. INDEX - FEDERAL STOCK NUMBER CROSS-REFERENCE TO FIGURE AND ITEM NUMBER (CONTINUED)

STOCK NUMBER	FIGURE & ITEM NO	STOCK NUMBER	FIGURE & ITEM NO	STOCK NUMBER	FIGURE & ITEM NO
5975	14 - 2	5975	14 -126	6210	4 - 24
5975	14 - 3	5975	14 -127	6210	4 - 27
5975	14 - 4	5975	14 -128	6210	4 - 40
5975	14 - 5	5975	14 -129	6210	4 - 50
5975	14 - 7	5975	14 -130	6210	4 - 52
5975	14 - 8	5975	14 -131	6210	4 - 53
5975	14 - 9	5975	14 -132	6210	4 - 55
5975	14 - 10	5975	15 -127	6210	4 - 57
5975	14 - 11	5975	15 -146	6210	4 - 59
5975	14 - 12	5975	15 -108	6210	4 - 61
5975	14 - 19	5975	10 -108	6210	4 - 63
5975	14 - 20	5975	4 -166	6210	4 - 54
5975	14 - 21	5975	4 - 66	6210	4 - 56
5975	14 - 22	5975	2 - 5	6210	4 - 58
5975	14 - 24	5975	4 - 99	6210	4 - 60
5975	14 - 25	5975	5 - 2	6210	4 - 62
5975	14 - 26	5975	10 - 4	6210	4 - 7
5975	14 - 27	5975	15 - 13	6210	4 - 8
5975	14 - 28	5975	15 - 18	6210	4 - 10
5975	14 - 28	5975	15 - 23	6210	4 - 11
5975	14 - 37	5975	15 - 28	6210	4 - 1
5975	14 - 38	5975	15 - 33	6210	4 - 14
5975	14 - 39	5975	15 - 82	6210	4 - 16
5975	14 - 40	5975	15 - 87	6210	4 - 17
5975	14 - 41	5975	15 - 96	6210	4 - 19
5975	14 - 42	5975	15 -101	6210	4 - 20
5975	14 - 43	5975	15 -106	6210	4 - 22
5975	14 - 44	5975	15 -122	6210	4 - 23
5975	14 - 45	5975	16 - 71	6210	4 - 25
5975	14 - 46	5975	16 - 94	6210	4 - 26
5975	14 - 47	5975	4 - 74	6210	4 - 28
5975	14 - 48	5975	4 - 77	6210	4 - 29
5975	14 - 49	5975	4 - 94	6210	4 - 49
5975	14 - 50	5975	15 -117	6210	4 - 51
5975	14 - 51	5975	4 - 83	6625	2 - 11
5975	14 - 52	5975	15 - 44	6625	2 - 12
5975	14 - 53	5975	4 -232	6625	2 - 13
5975	14 - 54	5975	3 - 14	6625	2 - 16
5975	14 - 63	5975	3 - 31	6625	2 - 19
5975	14 - 64	5975	3 - 43	6625	2 - 23
5975	14 - 65	5975	3 - 58	6625	2 - 26
5975	14 - 66	5975	3 - 75	6625	4 - 4
5975	14 - 67	5975	3 - 76	6625	4 -112
5975	14 - 68	5975	3 - 76	6625	4 -113
5975	14 - 68	5975	3 -100	6625	4 -113
5975	14 - 69	5975	14 - 17	6625	4 -117
5975	14 - 70	5975	14 - 35	6625	4 -117
5975	14 - 71	5975	14 - 61	6625	4 -119
5975	14 - 72	5975	14 - 62	6625	4 -119
5975	14 - 73	5975	14 - 83	6625	4 -120
5975	14 - 74	5975	15 -105	6625	4 -121
5975	14 - 85	5975	14 -106	6625	4 -122
5975	14 - 86	5975	14 -123	6625	4 -123
5975	14 - 87	5975	14 -139	6625	4 -124
5975	14 - 88	5975	3 - 57	6625	4 -127
5975	14 - 89	5975	14 -138	6625	4 -132
5975	14 - 90	5975	3 - 56	6625	4 -134
5975	14 - 91	5975	3 - 75	6625	4 -137
5975	14 - 92	5975	3 - 99	6625	4 -143
5975	14 - 93	5975	14 -122	6625	4 -153
5975	14 - 94	5975	14 -137	6625	4 -155
5975	14 - 95	5975	3 - 55	6625	4 -216
5975	14 - 96	5975	14 -121	6625	4 -219
5975	14 -102	5975	14 - 18	6625	4 -225
5975	14 -108	5975	14 - 36	6625	4 -226
5975	14 -109	5975	14 - 84	6625	4 -241
5975	14 -110	5975	14 -107	6625	4 -252
5975	14 -111	5975	10 - 55	6625	4 -255
5975	14 -112	5975	10 - 60	6625	4 -256
5975	14 -113	5975	4 - 6	6625	4 -260
5975	14 -114	5975	4 - 9	6625	4 -265
5975	14 -115	5975	4 - 12	6625	4 -267
5975	14 -116	5975	4 - 15	6625	4 -269
5975	14 -124	5975	4 - 18	6625	4 -270
5975	14 -125	5975	4 - 21	6625	4 -271

SECTION IV. INDEX - FEDERAL STOCK NUMBER CROSS-REFERENCE TO FIGURE AND ITEM NUMBER (CONTINUED)

STOCK NUMBER	FIGURE & ITEM NO	STOCK NUMBER	FIGURE & ITEM NO	STOCK NUMBER	FIGURE & ITEM NO
0625	4 - 272	0625	15 - 267		
0625	5 - 7	0625	15 - 268		
0625	5 - 11	0625	16 - 2		
0625	5 - 28	0625	16 - 6		
0625	5 - 32	0625	16 - 83		
0625	5 - 36	0625	16 - 99		
0625	5 - 40	0625	16 - 103		
0625	5 - 44	0625	16 - 107		
0625	5 - 47	0625	16 - 109		
0625	5 - 50	0625	16 - 113		
0625	5 - 52	0625	16 - 114		
0625	5 - 56	0625	16 - 117		
0625	5 - 57	0625	16 - 121		
0625	5 - 60	0625	16 - 125		
0625	5 - 61	0625	16 - 128		
0625	6 - 59	0625	16 - 131		
0625	7 - 23	0625	16 - 132		
0625	7 - 26	0625	17 - 19		
0625	8 - 33	0625	17 - 22		
0625	8 - 36	0625	18 - 20		
0625	9 - 49	0625	18 - 20		
0625	10 - 1	0625	18 - 23		
0625	10 - 5	0625	18 - 23		
0625	10 - 7	0625	19 - 24		
0625	10 - 9	0625	19 - 27		
0625	10 - 24	0625	20 - 32		
0625	10 - 28	0625	20 - 32		
0625	10 - 36	0625	20 - 32		
0625	10 - 39	0625	20 - 35		
0625	10 - 47	0625	20 - 35		
0625	10 - 50	0625	20 - 35		
0625	10 - 65	0625	21 - 27		
0625	11 - 7	0625	21 - 31		
0625	11 - 15	0625	22 - 17		
0625	11 - 19	0625	22 - 20		
0625	11 - 56	0625	23 - 16		
0625	11 - 57	0625	23 - 19		
0625	11 - 58	0625	24 - 46		
0625	13 - 11	0625	24 - 47		
0625	13 - 12	0625	24 - 50		
0625	13 - 13	0625	25 - 30		
0625	13 - 14	0625	26 - 30		
0625	13 - 19	0625	26 - 34		
0625	15 - 4	0625	27 - 17		
0625	15 - 45	0625	27 - 20		
0625	15 - 55	0625	28 - 21		
0625	15 - 129	0625	28 - 21		
0625	15 - 130	0625	28 - 21		
0625	15 - 131	0625	28 - 24		
0625	15 - 132	0625	28 - 24		
0625	15 - 133	0625	28 - 24		
0625	15 - 134	0625	1 - 2		
0625	15 - 135	0625-234-6151	2 - 6		
0625	15 - 136	0625-234-6157	2 - 8		
0625	15 - 137	0625-234-1630	13 - 7		
0625	15 - 138	0625-245-1735	13 - 5		
0625	15 - 139	0625-245-1736	13 - 4		
0625	15 - 140	0625-245-1737	13 - 6		
0625	15 - 141	0625-245-1739	2 - 4		
0625	15 - 142	0625-245-1742	2 - 9		
0625	15 - 143	0625-245-8771	13 - 9		
0625	15 - 144	0625-245-8781	13 - 10		
0625	15 - 145	0625-410-9014	1 - 1		
0625	15 - 158	0625-411-5847	13 - 8		
0625	15 - 166	0625-411-5848	2 - 10		
0625	15 - 172	0625-463-4838	1 - 3		
0625	15 - 214	0625-463-4891	2 - 7		
0625	15 - 215	0645	4 - 78		
0625	15 - 220	9705	15 - 40		
0625	15 - 221	9905	2 - 1		
0625	15 - 236	9905	5 - 1		
0625	15 - 261	9905	10 - 44		
0625	15 - 263	9905	13 - 1		
0625	15 - 265	9905	16 - 1		
0625	15 - 266				

SECTION IV. INDEX - FIGURE AND ITEM NUMBER CROSS REFERENCE TO INDEX NUMBER

FIG NO	ITEM NO OR REFERENCE DESIGNATION	INDEX NO	FIG NO	ITEM NO OR REFERENCE DESIGNATION	INDEX NO
1	1	A001	3	47	A058
1	2	A002	3	48	A059
1	3	A045	3	49	A054
1	4	A839H	3	50	A055
1	5	A840H	3	51	A056
1	6	A841H	3	52	A060
1	7	A003	3	53	A061
1	8	A018	3	54	A062
1	9	A036	3	55	A063
1	10	A051	3	56	A064
1	11	A069	3	57	A065
1	12	A088H	3	58	A068
1	13	A115	3	59	AC52
1	14	A149	3	60	A053
1	15	A134	3	61	A066
1	16	A148A	3	62	A067
1	17	A146	3	63	A074
1	18	A147	3	64	A120
1	19	A142	3	65	A075
1	20	A144	3	66	A121
1	21	A145	3	67	A076
1	22	A143	3	68	A122
1	23	A138	3	69	A071
1	24	A139H	3	70	A117
1	25	A140H	3	71	A072
1	26	A135AM	3	72	A118
1	27	A136	3	73	A073
1	28	A137H	3	74	A119
1	29	A141	3	75	A077
1	30	A009	3	76	A123
1	31	A010	3	77	A078
1	32	A011	3	78	A124
1	33	A006	3	79	A079
1	34	A007	3	80	A125
1	35	A008	3	81	A080
1	36	A012	3	82	A126
1	37	A013	3	83	A081
1	38	A014	3	84	A127
1	39	A017	3	85	A082
1	40	A016	3	86	A128
1	41	A004	3	87	A083
1	42	A005	3	88	A129H
1	43	A015	3	89	A087
1	44	A023	3	90	A133
1	45	A024	3	91	A084
1	46	A025	3	92	A132
1	47	A020	3	93	A085
1	48	A021	3	94	A130
1	49	A022	3	95	A086
1	50	A026	3	96	A131
1	51	A027	3	97	A070
1	52	A028	3	98	A116
1	53	A029	3	99	A093
1	54	A030	3	100	A094
1	55	A031	3	101	A095
1	56	A033	3	102	A090
1	57	A034	3	103	A091
1	58	A035	3	104	A092
1	59	A019	3	105	A096
1	60	A032	3	106	A097
1	61	A042	3	107	A098
1	62	A043	3	108	A099
1	63	A044	3	109	A100
1	64	A039	3	110	A101
1	65	A040	3	111	A102
1	66	A041	3	112	A103
1	67	A045	3	113	A104
1	68	A046	3	114	A105
1	69	A047	3	115	A106
1	70	A048	3	116	A107
1	71	A049	3	117	A108
1	72	A050	3	118	A114
1	73	A037	3	119	A109
1	74	A038	3	120	A110
1	75	A057	3	103	A111

SECTION IV. INDEX - FIGURE AND ITEM NUMBER CROSS REFERENCE TO INDEX NUMBER (CONTINUED)

FIG NO	ITEM NO OR REFERENCE DESIGNATION	INDEX NO	FIG NO	ITEM NO OR REFERENCE DESIGNATION	INDEX NO
3	104	A112	4	73	A459
3	105	A113	4	74	A460
3	106	A089	4	75	A455
4	107	A542M	4	76	A456
4	108	A837	4	77	A457
4	109	A771M	4	78	A536
4	110	A543	4	79	A537
4	111	A544	4	80	A538M
4	112	A529	4	81	A541
4	113	A502	4	82	A539
4	114	A503	4	83	A540
4	115	A530	4	84	A439
4	116	A504	4	85	A438
4	117	A505	4	86	A440
4	118	A531	4	87	A442
4	119	A506	4	88	A441A
4	120	A507	4	89	A828M
4	121	A532	4	90	A425
4	122	A508	4	91	A426
4	123	A509	4	92	A429
4	124	A535	4	93	A427
4	125	A510	4	94	A428
4	126	A511	4	95	A420
4	127	A528	4	96	A421
4	128	A512	4	97	A424
4	129	A513	4	98	A422
4	130	A533	4	99	A423
4	131	A514	4	100	A474
4	132	A515	4	101	A475
4	133	A534	4	102	A477
4	134	A516	4	103	A476
4	135	A517	4	104	A772C
4	136	A808	4	105	A772A
4	137	A807	4	106	A155
4	138	A806	4	107	A150
4	139	A156	4	108	A151
4	140	A815	4	109	A152M
4	141	A816	4	110	A419
4	142	A817	4	111	A430
4	143	A813	4	112	A234
4	144	A814	4	113	A235
4	145	A818	4	114	B140
4	146	A819	4	115	A236
4	147	A243	4	116	B141
4	148	A242	4	117	A238
4	149	A153	4	118	B143
4	150	A838	4	119	A237
4	151	A810	4	120	B142
4	152	A811	4	121	A240
4	153	A812	4	122	B145
4	154	A521	4	123	A241
4	155	A518	4	124	B146
4	156	A522	4	125	A239
4	157	A519	4	126	B144
4	158	A520	4	127	A244
4	159	A523	4	128	A331
4	160	A497A	4	129	A368
4	161	A224	4	130	A304
4	162	A498A	4	131	A170
4	163	A525	4	132	A171
4	164	A499A	4	133	A172
4	165	A524	4	134	A547
4	166	A500A	4	135	A549
4	167	A527	4	136	A548
4	168	A501A	4	137	A550
4	169	A520A	4	138	A551
4	170	A496	4	139	A553
4	171	A809	4	140	A554
4	172	A820	4	141	A552
4	173	A434	4	142	A154
4	174	A435	4	143	A418
4	175	A436AM	4	144	A559
4	176	A436A	4	145	A560
4	177	A828A	4	146	A561A
4	178	A458	4	147	A478

SECTION IV. INDEX - FIGURE AND ITEM NUMBER CROSS REFERENCE TO INDEX NUMBER (CONTINUED)

FIG NO	ITEM NO OR REFERENCE DESIGNATION	INDEX NO	FIG NO	ITEM NO OR REFERENCE DESIGNATION	INDEX NO
4	141	A479	4	216	A162
4	142	A480	4	217	A163
4	143	A773	4	218	A164
4	144	A774	4	219	A443
4	145	A775	4	220	A444
4	146	A773A	4	221	A445
4	147	A774A	4	222	A446
4	148	A774B	4	223	A448
4	149	A774C	4	224	A449
4	150	A774E	4	225	A447
4	151	A778	4	226	A431
4	152	A779	4	227	A432
4	153	A776	4	228	A433H
4	154	A777	4	229	A490
4	155	A780	4	230	A452
4	156	A165	4	231	A454
4	157	A167	4	232	A451
4	158	A168	4	233	A453
4	159	A166	4	234	A233
4	160	A157	4	235	A020B
4	161	A158	4	236	A020C
4	162	A161	4	237	A020E
4	163	A160	4	238	A025A
4	164	A159	4	239	A026A
4	165	A772B	4	240	A401
4	166	A545	4	241	A' 82
4	167	A546	4	242	A403
4	168	A021	4	243	A407
4	169	A022	4	244	A408
4	170	A024	4	245	A490
4	171	A023	4	246	A491
4	172	A781	4	247	A4'2
4	173	A782	4	248	A493
4	174	A783	4	249	A494
4	175	A786M	4	250	A495
4	176	A785	4	251	A496
4	177	A784	4	252	A497
4	178	A787	4	253	A498
4	179	A788	4	254	A499
4	180	A789	4	255	A500
4	181	A792M	4	256	A555
4	182	A791	4	257	A556
4	183	A790	4	258	A558
4	184	A793	4	259	A557
4	185	A794	4	260	A461
4	186	A796A	4	261	A467
4	187	A796	4	262	A468
4	188	A795	4	263	A469
4	189	A797	4	264	A470
4	190	A798	4	265	A462
4	191	A800A	4	266	A463
4	192	A800	4	267	A464
4	193	A799	4	268	A465
4	194	A801	4	269	A466
4	195	A802	4	270	A471
4	196	A805M	4	271	A472
4	197	A804	4	272	A473
4	198	A803	5	273	A219A
4	199	A763M	5	274	A208
4	200	A764M	5	275	A188
4	201	A766M	5	276	A189
4	202	A765	5	277	A191
4	203	A772	5	278	A190
4	204	A749	5	279	A220
4	205	A760	5	280	A221
4	206	A762	5	281	A222
4	207	A761	5	282	A187
4	208	A833	5	283	A219
4	209	A834M	5	284	A192
4	210	A835	5	285	A193
4	211	A830	5	286	A195
4	212	A832M	5	287	A194
4	213	A831	5	288	A196
4	214		5	289	A197
4	215		5	290	A199

SECTION IV. INDEX - FIGURE AND ITEM NUMBER CROSS REFERENCE TO INDEX NUMBER (CONTINUED)

FIG NO	ITEM NO OR REFERENCE DESIGNATION	INDEX NO	FIG NO	ITEM NO OR REFERENCE DESIGNATION	INDEX NO
5	19	A198	6	33	A298
5	20	A200	6	34	A250
5	21	A201	6	35	A290
5	22	A203	6	36	A277
5	23	A202	6	37	A276
5	24	A204	6	38	A258
5	25	A205	6	39	A259
5	26	A207	6	40	A278
5	27	A206	6	41	A279
5	28	A213	6	42	A291
5	29	A214	6	43	A251
5	30	A216	6	44	A299
5	31	A215	6	45	A301
5	32	A176	6	46	A253
5	33	A177	6	47	A293
5	34	A179	6	48	A293
5	35	A178	6	49	A282
5	36	A180	6	50	A261
5	37	A181	6	51	A260M
5	38	A183	6	52	A280
5	39	A182	6	53	A281
5	40	A209	6	54	A292
5	41	A210M	6	55	A252
5	42	A212	6	56	A300
5	43	A211	6	57	A246
5	44	A184	6	58	A245
5	45	A185	6	59	A247
5	46	A186M	7	1	A305
5	47	A173	7	2	A306A
5	48	A174	7	3	A307
5	49	A175	7	4	A325
5	50	A217	7	5	A327
5	51	A218	7	6	A326
5	52	A226	7	7	A324
5	53	A227	7	8	A317
5	54	A228	7	9	A318
5	55	A229A	7	10	A316
5	56	A230	7	11	A320
5	57	A223	7	12	A319
5	58	A224	7	13	A310K
5	59	A225	7	14	A315M
5	60	A231	7	15	A329
5	61	A232	7	16	A330
6	1	A264M	7	17	A327
6	2	A266	7	18	A323
6	3	A268	7	19	A321
6	4	A270	7	20	A328
6	5	A302	7	21	A308
6	6	A254	7	22	A309
6	7	A294	7	23	A311
6	8	A285	7	24	A312
6	9	A284	7	25	A313
6	10	A262	7	26	A314
6	11	A263	8	1	A353
6	12	A286	8	2	A354
6	13	A287	8	3	A357
6	14	A295	8	4	A356
6	15	A255	8	5	A355
6	16	A303	8	6	A332
6	17	A271	8	7	A338
6	18	A269	8	8	A349
6	19	A267	8	9	A350M
6	20	A265	8	10	A334
6	21	A297	8	11	A335
6	22	A249	8	12	A345
6	23	A289	8	13	A364
6	24	A275	8	14	A333
6	25	A274	8	15	A347
6	26	A257	8	16	A348
6	27	A256	8	17	A358M
6	28	A272	8	18	A359
6	29	A273	8	19	A366
6	30	A288	8	20	A367
6	31	A248M	8	21	A346
6	32	A296	8	22	A362

SECTION IV. INDEX - FIGURE AND ITEM NUMBER CROSS REFERENCE TO INDEX NUMBER (CONTINUED)

FIG NO	ITEM NO OR REFERENCE DESIGNATION	INDEX NO	FIG NO	ITEM NO OR REFERENCE DESIGNATION	INDEX NO
8	23	A363	10	13	A639
8	23	A340	10	14	A72J
8	23	A339	10	15	A729
8	26	A361	10	16	A730
8	26	A352	10	17	A631
8	26	A360	10	18	A632
8	26	A351	10	19	A633
8	26	A345	10	20	A634
8	26	A336	10	21	A635
8	26	A337	10	22	A636
8	26	A341	10	23	A572
8	26	A342	10	24	A700
8	26	A342	10	25	A714
8	26	A344	10	26	A701
9	30	A388M	10	27	A702
9	30	A389	10	28	A703
9	30	A390	10	29	A715
9	30	A391	10	30	A704
9	30	A392	10	31	A705
9	30	A393	10	32	A715A
9	30	A394	10	33	A706
9	30	A395	10	34	A707
9	30	A396	10	35	A708
9	30	A397	10	36	A717
9	30	A398	10	37	A718
9	30	A399	10	38	A719
9	30	A409	10	39	A720
9	30	A410	10	40	A721
9	30	A411	10	41	A722
9	30	A412	10	42	A709
9	30	A413	10	43	A710
9	30	A414	10	44	A711
9	30	A415	10	45	A713
9	30	A416	10	46	A712
9	30	A417	10	47	A640
9	30	A407	10	48	A641
9	30	A406	10	49	A642
9	30	A408A	10	50	A627
9	30	A404	10	51	A628
9	30	A403	10	52	A629
9	30	A402	10	53	A630
9	30	A401	10	54	A573
9	30	A400M	10	55	A562
9	30	A387	10	56	A563M
9	30	A386	10	57	A564M
9	30	A385	10	58	A565
9	30	A384	10	59	A566
9	30	A383	10	60	A567
9	30	A382	10	61	A568M
9	30	A381	10	62	A569
9	30	A380	10	63	A570
9	30	A379	10	64	A571
9	30	A378	10	65	A575
9	30	A377	10	66	A576
9	30	A376	10	67	A577
9	30	A371	10	68	A578
9	30	A372	10	69	A579
9	30	A375	10	70	A586
9	30	A408	10	71	A587
9	30	A374	10	72	A589M
9	30	A369M	10	73	A588A
9	30	A37CM	10	74	A580B
9	30	A373	10	75	A581
10	30	A603	10	76	A580
10	30	A604M	10	77	A582
10	30	A605	10	78	A583
10	30	A607	10	79	A585M
10	30	A608	10	80	A584A
10	30	A609	10	81	A584B
10	30	A610	10	82	A590
10	30	A611	10	83	A597
10	30	A606	10	84	A592
10	30	A574	10	85	A593
10	30	A637	10	86	A594
10	30	A638	10	87	A595

SECTION IV. INDEX - FIGURE AND ITEM NUMBER CROSS REFERENCE TO INDEX NUMBER (CONTINUED)

FIG NO	ITEM NO OR REFERENCE DESIGNATION	INDEX NO	FIG NO	ITEM NO OR REFERENCE DESIGNATION	INDEX NO
10	88	A596	11	33	A680
10	89	A591	11	33	A672
10	90	A621	11	33	A648
10	91	A623	11	33	A697
10	92	A618	11	33	A598
10	93	A612	11	33	A699A
10	94	A625	11	33	A681A
10	95	A622	11	33	A690AM
10	96	A624	11	33	A691
10	97	A619	11	33	A692AM
10	98	A613	11	33	A693
10	99	A626	11	33	A688AM
10	100	A617	11	33	A689M
10	101	A616	11	33	A682M
10	102	A620	11	33	A683
10	103	A598	11	33	A684
10	104	A599	11	33	A685
10	105	A601	11	33	A686
10	106	A602	11	33	A687
10	107	A600M	11	33	A652
10	108	A716	11	33	A656
10	109	A723	11	33	A657
10	110	A724	11	33	A658
10	111	A725	11	33	A659M
10	112	A727	11	33	A653
10	113	A726	11	33	A655
10	114	A626A	11	33	A654
10	115	A626C	12	33	A745
10	116	A626E	12	33	A746
10	117	A626N	12	33	A747
10	118	A626P	12	33	A758
10	119	A626F	12	33	A736
10	120	A626G	12	33	A737
10	121	A626T	12	33	A738
10	122	A626U	12	33	A739
10	123	A626Q	12	33	A740
10	124	A626R	12	33	A741
10	125	A626S	12	33	A742
10	126	A626K	12	33	A743
10	127	A626L	12	33	A744
10	128	A626H	12	33	A748
10	129	A626J	12	33	A749
10	130	A626J	12	33	A750
10	131	A626B	12	33	A751
11	2	A664	12	33	A752
11	3	A665	12	33	A753
11	4	A667	12	33	A754
11	5	A666	12	33	A755
11	6	A675	12	33	A756
11	7	A676	12	33	A757
11	8	A668	12	33	A731
11	9	A669	12	33	A735
11	10	A671	12	33	A734M
11	11	A670	12	33	A735M
11	12	A694	12	33	A732
11	13	A650	13	33	8872M
11	14	A651	13	33	8873M
11	15	A673	13	33	8874M
11	16	A643	13	33	A846
11	17	A644	13	33	A865
11	18	A646	13	33	A880
11	19	A647	13	33	A907
11	20	A645	13	33	A926
11	21	A649	13	33	A946
11	22	A660	13	33	A963
11	23	A661	13	33	A988
11	24	A663	13	33	A980
11	25	A662	13	33	A987M
11	26	A674	13	33	A981AM
11	27	A648A	13	33	A982
11	28	A695	13	33	A983
11	29	A696	13	33	A985
11	30	A677	13	33	A986
11	31	A678	13	33	A984
11	32	A679A	14	33	A851

SECTION IV. INDEX - FIGURE AND ITEM NUMBER CROSS REFERENCE TO INDEX NUMBER (CONTINUED)

FIG NO	ITEM NO OR REFERENCE DESIGNATION	INDEX NO	FIG NO	ITEM NO OR REFERENCE DESIGNATION	INDEX NO
14		A852	14	77	A921B
14		A853	14	78	A921E
14		A848	14	79	A921C
14		A849	14	80	A923
14		A850	14	81	A924
14		A854	14	82	A906
14		A855	14	83	A921
14		A856	14	84	A925
14		A857	14	85	A931
14		A858	14	86	A932
14		A859	14	87	A933
14		A861	14	88	A928
14		A862	14	89	A929
14		A863	14	90	A930
14		A847	14	91	A934
14		A860	14	92	A935
14		A844	14	93	A936
14		A870	14	94	A937
14		A871	14	95	A938
14		A872	14	96	A939
14		A867	14	97	A942
14		A868	14	98	A941A
14		A869	14	99	A941B
14		A873	14	100	A941E
14		A874	14	101	A941C
14		A875	14	102	A943
14		A877	14	103	A944
14		A876A	14	104	A927
14		A876B	14	105	A940
14		A876E	14	106	A941
14		A876C	14	107	A945
14		A878	14	108	A952
14		A866	14	109	A953
14		A876	14	110	A954
14		A879	14	111	A949
14		A885	14	112	A950
14		A886	14	113	A951
14		A887	14	114	A955
14		A882	14	115	A956
14		A883	14	116	A957
14		A884	14	117	A960
14		A888	14	118	A961
14		A889	14	119	A947
14		A890M	14	120	A948
14		A891	14	121	A958
14		A892	14	122	A959
14		A892A	14	123	A962
14		A893	14	124	A969
14		A894	14	125	A970
14		A896	14	126	A971
14		A897	14	127	A966
14		A898	14	128	A967
14		A899	14	129	A968
14		A902	14	130	A972
14		A903	14	131	A973
14		A904	14	132	A974
14		A905	14	133	A978
14		A901	14	134	A977
14		A881	14	135	A964
14		A900	14	136	A965
14		A906	14	137	A975
14		A912	14	138	A976
14		A913	14	139	A979
14		A914	15	140	B777M
14		A909	15	141	B870
14		A910	15	142	B796
14		A911	15	143	B778
14		A915	15	144	B779
14		A916	15	145	B733
14		A917	15	146	B734A
14		A918	15	147	B735
14		A919	15	148	B677
14		A920	15	149	B678
14		A922	15	150	B681
14		A921A	15	151	B679

SECTION IV. INDEX - FIGURE AND ITEM NUMBER CROSS REFERENCE TO INDEX NUMBER (CONTINUED)

FIG NO	ITEM NO OR REFERENCE DESIGNATION	INDEX NO	FIG NO	ITEM NO OR REFERENCE DESIGNATION	INDEX NO
15	13	8680	15	0000	8719
15	14	8662	15	0001	8720
15	15	8663	15	0002	8722
15	16	8666	15	0003	8721A
15	17	8664	15	0004	8697
15	18	8665	15	0005	8698
15	19	8682	15	0006	8701
15	20	8683	15	0007	8699
15	21	8686	15	0008	8700
15	22	8684	15	0009	8657
15	23	8685	15	0010	8658
15	24	8672	15	0011	8661
15	25	8673	15	0012	8659
15	26	8676	15	0013	8660
15	27	8674	15	0014	8702
15	28	8675	15	0015	8703
15	29	8667	15	0016	8706
15	30	8668	15	0017	8704
15	31	8671	15	0018	8705
15	32	8669	15	0019	8724
15	33	8670	15	0020	8723
15	34	8771	15	0021	8725
15	35	8835	15	0022	8727H
15	36	8844	15	0023	8726A
15	37	8836	15	0024	8861A
15	38	8837	15	0025	8712
15	39	8845	15	0026	8713
15	40	8772	15	0027	8716
15	41	8773	15	0028	8714
15	42	8775H	15	0029	8715
15	43	8776	15	0030	8707
15	44	8774	15	0031	8708
15	45	8792	15	0032	8711
15	46	8793	15	0033	8709
15	47	8795	15	0034	8710
15	48	8794	15	0035	8766
15	49	8797	15	0036	8767
15	50	8798	15	0037	8769
15	51	8799	15	0038	8768
15	52	8736	15	0039	8799A
15	53	8738	15	0040	8799B
15	54	8739	15	0041	8139
15	55	8740	15	0042	8222
15	56	8737	15	0043	8174
15	57	8841	15	0044	8198
15	58	8842	15	0045	8390
15	59	8843	15	0046	8372
15	60	8838	15	0047	8597
15	61	8839	15	0048	8622
15	62	8840	15	0049	8358
15	63	A994	15	0050	8411
15	64	A991	15	0051	8516
15	65	8147	15	0052	8551
15	66	8148	15	0053	8250
15	67	8150	15	0054	8286
15	68	8149	15	0055	822
15	69	8871	15	0056	81
15	70	8846	15	0057	842
15	71	8847	15	0058	892
15	72	8848	15	0059	A993
15	73	8729	15	0060	8717
15	74	8728	15	0061	8654
15	75	8730	15	0062	8655
15	76	8732H	15	0063	8656
15	77	8731A	15	0064	A989
15	78	8692	15	0065	8718
15	79	8693	15	0066	8651
15	80	8696	15	0067	8652
15	81	8694	15	0068	8653
15	82	8695	15	0069	A990
15	83	8687	15	0070	8005
15	84	8688	15	0071	8006
15	85	8691	15	0072	8007
15	86	8689	15	0073	A999
15	87	8690	15	0074	8002

SECTION IV. INDEX - FIGURE AND ITEM NUMBER CROSS REFERENCE TO INDEX NUMBER (CONTINUED)

FIG NO	ITEM NO OR REFERENCE DESIGNATION	INDEX NO	FIG NO	ITEM NO OR REFERENCE DESIGNATION	INDEX NO
15	163	8004	15	238	8014
15	164	8003	15	238	8817
15	165	8001	15	220	8818
15	166	8741	15	211	8821M
15	167	8745	15	212	8820
15	168	8743	15	213	8819
15	169	8744	15	215	8822
15	170	8742	15	212	8823
15	171	8746	15	215	8824
15	172	8747	15	216	8825
15	173	8745	15	217	8827M
15	174	8849	15	218	8826
15	175	4995	15	219	8828
15	176	4996	15	220	8829
15	177	4998	15	250	8830
15	178	4997	15	251	8833M
15	179	8780	15	252	8832
15	180	8850	15	253	8831
15	181	8851	15	254	8748
15	182	8853	15	255	8754
15	183	8852	15	256	8755
15	184	8781	15	257	8756
15	185	8854	15	258	8757
15	186	8855	15	259	8749
15	187	8857	15	260	8750
15	188	8856	15	261	8751
15	189	8782	15	262	8752
15	190	8858	15	263	8753
15	191	8859	15	264	8758
15	192	8861	15	265	8759
15	193	8860	15	266	8760
15	194	8787	15	267	8111A
15	195	8788	16	268	8112
15	196	8790	16	269	8113
15	197	8789	16	270	8114
15	198	8866	16	271	8022
15	199	8867	16	272	8107
15	200	8869	16	273	8031
15	201	8868	16	274	8032
15	202	8783	16	275	8034
15	203	8784	16	276	8033
15	204	8786	16	277	8035
15	205	8785	16	278	8036
15	206	8862	16	279	8038
15	207	8863	16	280	8037
15	208	8865	16	281	8039
15	209	8864	16	282	8040
15	210	8770	16	283	8042
15	211	8647	16	284	8041
15	212	8648	16	285	8043
15	213	8650	16	286	8044
15	214	8649	16	287	8046
15	215	8791	16	288	8045
15	216	8761	16	289	8047
15	217	8762	16	290	8048
15	218	8764	16	291	8050
15	219	8765	16	292	8049
15	220	8763	16	293	8051
15	221	8431	16	294	8052
15	222	8834	16	295	8054
15	223	8800	16	296	8053
15	224	8801	16	297	8055
15	225	8802	16	298	8056
15	226	8805M	16	299	8058
15	227	8804	16	300	8059
15	228	8803	16	301	8060
15	229	8806	16	302	8062
15	230	8807	16	303	8061
15	231	8808	16	304	8063
15	232	8811M	16	305	8064
15	233	8810	16	306	8066
15	234	8809	16	307	8065
15	235	8812	16	308	8067
15	236	8813	16	309	8068
15	237	8816M	16	310	
15		8815	16	44	

SECTION IV. INDEX - FIGURE AND ITEM NUMBER CROSS REFERENCE TO INDEX NUMBER (CONTINUED)

FIG NO	ITEM NO OR REFERENCE DESIGNATION	INDEX NO	FIG NO	ITEM NO OR REFERENCE DESIGNATION	INDEX NO
16	45	8070	16	120	8013
16	46	8069	16	121	8015
16	47	8071	16	122	8016
16	48	8072	16	123	8018
16	49	8074	16	124	8017
16	50	8073	16	125	8019
16	51	8075	16	126	8020
16	52	8076	16	127	8021
16	53	8078	16	128	8009
16	54	8077	16	129	8009
16	55	8079	16	130	8010
16	56	8080	16	131	8137
16	57	8082	16	132	8138
16	58	8081	17	133	8172
16	59	8083	17	134	8173
16	60	8084	17	135	8152M
16	61	8086	17	136	8153M
16	62	8085	17	137	8156
16	63	8087	17	138	8159
16	64	8088	17	139	8157
16	65	8090	17	140	8167M
16	66	8089	17	141	8160
16	67	8091	17	142	8158
16	68	8092	17	143	8163
16	69	8094	17	144	8166
16	70	8093	17	145	8165
16	71	8096	17	146	8162
16	72	8023	17	147	8164
16	73	8024	17	148	8161
16	74	8026	17	149	8154
16	75	8025	17	150	8155
16	76	8115	17	151	8168
16	77	8116	17	152	8169
16	78	8117	17	153	8170M
16	79	8118	17	154	8171
16	80	8120	18	155	8180
16	81	8121M	18	156	8204
16	82	8119	18	157	8179
16	83	8108	18	158	8203
16	84	8109	18	159	8188
16	85	8111	18	160	8212
16	86	8110	18	161	8186
16	87	8122	18	162	8210
16	88	8123	18	163	8184
16	89	8124	18	164	8208
16	90	8125	18	165	8185
16	91	8127	18	166	8209
16	92	8128M	18	167	8187
16	93	8126	18	168	8211
16	94	8095	18	169	8183
16	95	8027	18	170	8207
16	96	8028	18	171	8182
16	97	8030	18	172	8206
16	98	8029	18	173	8181
16	99	8101	18	174	8205
16	100	8102	18	175	8196
16	101	8104	18	176	8220
16	102	8103	18	177	8176M
16	103	8097	18	178	8200M
16	104	8098	18	179	8193
16	105	8100	18	180	8217
16	106	8099	18	181	8197
16	107	8105	18	182	8221
16	108	8106	18	183	8175M
16	109	8132	18	184	8199M
16	110	8133	18	185	8194
16	111	8134	18	186	8218
16	112	8135A	18	187	8195
16	113	8136	18	188	8219
16	114	8129	18	189	8177
16	115	8130	18	190	8201
16	116	8131	18	191	8178
16	117	8011	18	192	8202
16	118	8012	18	193	8189
16	119	8014	18	194	8213

SECTION IV. INDEX - FIGURE AND ITEM NUMBER CROSS REFERENCE TO INDEX NUMBER (CONTINUED)

FIG NO	ITEM NO OR REFERENCE DESIGNATION	INDEX NO	FIG NO	ITEM NO OR REFERENCE DESIGNATION	INDEX NO
18	21	8190	20	15	8272
18	21	8214	20	15	8308
16	21	8191	20	15	8344
18	21	8215	20	15	8264
18	21	8192	20	15	8300
18	21	8216	20	15	8336
19	21	8227	20	15	8265
19	21	8224	20	15	8301
19	21	8223	20	15	8337
19	21	8244	20	15	8261
19	21	8242	20	15	8297
19	21	8245	20	15	8333
19	21	8243	20	15	8283
19	21	8247	20	15	8319
19	21	8249A	20	15	8355
19	21	8246	20	15	8279
19	21	8248A	20	15	8345
19	21	8238	20	15	8351
19	21	8234	20	15	8277
19	21	8232	20	15	8313
19	21	8236	20	15	8349
19	21	8240	20	15	8273
19	21	8239	20	15	8309
19	21	8235	20	15	8345
19	21	8233	20	15	8285
19	21	8237	20	15	8321
19	21	8241	20	15	8357
19	21	8225	20	15	8275
19	21	8226	20	15	8311
19	21	8228	20	15	8347
19	21	8229	20	15	8280
19	21	8230	20	15	8316
19	21	8231	20	15	8352
20	21	8260	20	15	8282
20	21	8296	20	15	8318
20	21	8332	20	15	8354
20	21	8259	20	15	8284
20	21	8295	20	15	8320
20	21	8331	20	15	8356
20	21	8258	20	15	8281
20	21	8294	20	15	8317
20	21	8330	20	15	8353
20	21	8257	20	15	8274
20	21	8293	20	15	8310
20	21	8329	20	15	8346
20	21	8256	20	15	8253
20	21	8292	20	15	8289M
20	21	8328	20	15	8325
20	21	8255	20	15	8254
20	21	8291	20	15	8290M
20	21	8327	20	15	8326
20	21	8270	20	15	8266
20	21	8306	20	15	8302
20	21	8342	20	15	8338
20	21	8252M	20	15	8267
20	21	8288M	20	15	8303
20	21	8324M	20	15	8339
20	21	8251M	20	15	8268
20	21	8287M	20	15	8304
20	21	8323M	20	15	8340
20	21	8262	20	15	8269
20	21	8298	20	15	8305
20	21	8334	20	15	8341
20	21	8263	21	15	8370
20	21	8299	21	15	8369
20	21	8335	21	15	8372
20	21	8276	21	15	8371
20	21	8312	21	15	8373
20	21	8348	21	15	8386
20	21	8278	21	15	8383
20	21	8314	21	15	8380
20	21	8350	21	15	8382
20	21	8271	21	15	8381
20	21	8307	21	15	8387
20	21	8343	21	15	8388

SECTION IV. INDEX - FIGURE AND ITEM NUMBER CROSS REFERENCE TO INDEX NUMBER (CONTINUED)

FIG NO	ITEM NO OR REFERENCE DESIGNATION	INDEX NO	FIG NO	ITEM NO OR REFERENCE DESIGNATION	INDEX NO
21	13	8385	24	18	8450
21	14	8384	24	19	8472
21	15	8389	24	20	8473
21	16	8379	24	21	8474
21	17	8359M	24	22	8475
21	18	8360M	24	23	8476
21	19	8365	24	24	8477
21	20	8364	24	25	8478
21	21	8363	24	26	8479
21	22	8366	24	27	8480
21	23	8367	24	28	8486M
21	24	8368	24	29	8457
21	25	8361	24	30	8458
21	26	8362	24	31	8459
21	27	8374	24	32	8460
21	28	8375	24	33	8461
21	29	8376	24	34	8462
21	30	8377	24	35	8463
21	31	8378	24	36	8464
22	1	8409	24	37	8465
22	2	8410	24	38	8466
22	3	8391M	24	39	8467
22	4	8392M	24	40	8468A
22	5	8397	24	41	8469A
22	6	8398	24	42	8470A
22	7	8396	24	43	8471A
22	8	8395	24	44	8444
22	9	8403	24	45	8445
22	10	8402	24	46	8445A
22	11	8404A	24	47	8446
22	12	8400	24	48	8447
22	13	8399M	24	49	8448
22	14	8404M	24	50	8449
22	15	8393	25	51	8501M
22	16	8394	25	52	8502
22	17	8405	25	53	8503
22	18	8406M	25	54	8481G
22	19	8407	25	55	8506
22	20	8408	25	56	8492M
23	1	8428	25	57	8401J
23	2	8413M	25	58	8481L
23	3	8412M	25	59	8481K
23	4	8430	25	60	8481E
23	5	8429	25	61	8481HM
23	6	8419	25	62	8481B
23	7	8416	25	63	8481A
23	8	8417	25	64	8508A
23	9	8421	25	65	8509A
23	10	8423	25	66	8481C
23	11	8418	25	67	8515B
23	12	8422	25	68	8514A
23	13	8420	25	69	8481F
23	14	8414	25	70	8507A
23	15	8415	25	71	8491
23	16	8424	25	72	8515A
23	17	8425	25	73	8489
23	18	8426	25	74	8488
23	19	8427	25	75	8487
24	1	8432	25	76	8486M
24	2	8435	25	77	8485
24	3	8438	25	78	8482
24	4	8441	25	79	8483
24	5	8433	25	80	8484
24	6	8436	26	81	8542M
24	7	8439	26	82	8550
24	8	8442	26	83	8521M
24	9	8434	26	84	8522M
24	10	8437	26	85	8528
24	11	8440	26	86	8542C
24	12	8443	26	87	8533
24	13	8455	26	88	8544M
24	14	8452	26	89	8527
24	15	8454	26	90	8546A
24	16	8453	26	91	8526
24	17	8451	26	92	8542B

SECTION IV. INDEX - FIGURE AND ITEM NUMBER CROSS REFERENCE TO INDEX NUMBER (CONTINUED)

FIG NO	ITEM NO OR REFERENCE DESIGNATION	INDEX NO	FIG NO	ITEM NO OR REFERENCE DESIGNATION	INDEX NO
26		B532	28		8582
26		B542A	28		8607
26		B525	28		8632
26		B519A	28		8593
26		B520A	28		8618
26		B517A	28		8643
26		B543M	28		8574M
26		B529	28		8599M
26		B534	28		8624M
26		B518A	28		8596
26		B530	28		8621
26		B545M	28		8646
26		B535	28		8573M
26		B531	28		8598M
26		B536	28		8623M
26		B523	28		8594
26		B524	28		8619
26		B537	28		8644
26		B538	28		8595
26		B539	28		8620
26		B540	28		8645
26		B541	28		8575
26		B556	28		8600
27		B557	28		8625
27		B558	28		8576
27		B559	28		8601
27		B560	28		8626
27		B562	28		8589
27		B564	28		8614
27		B563	28		8639
27		B570	28		8590
27		B561	28		8615
27		B552M	28		8640
27		B571	28		8591
27		B553M	28		8616
27		B569	28		8641
27		B554	28		8592
27		B555	28		8617
27		B565	28		8642
27		B566	29		8875
27		B567	29		8876
27		B568	29		8877
28		B583	29		8878
28		B608	29		8879
28		B633	29		8880
28		B581	29		8881
28		B606	29		8882
28		B631	29		8883
28		B580	29		8884
28		B605	29		8885
28		B630	29		8886
28		B587	29		8887
28		B612	29		8888
28		B637	29		8889
28		B588	29		8890
28		B613	29		8891
28		B638	29		8892
28		B585	29		8893
28		B610	29		8894
28		B635	29		8895
28		B584	29		8896
28		B609	29		8897
28		B634	29		8898
28		B586	29		8899
28		B611	29		8900
28		B636	29		8901
28		B578	29		8902
28		B603	29		8903
28		B628	29		8904
28		B577	29		8905
28		B602	29		8906
28		B627	29		8907
28		B579	29		8908
28		B604	29		8909
28		B629	29		

By Order of the Secretary of the Army:

Official: W. C. WESTMORELAND,
General, United States Army,
Chief of Staff,

VERNE L. BOWERS,
Major General, United States Army,
The Adjutant General.

Distribution:

To be distributed in accordance with DA Form 12-31, Direct and General Support maintenance requirements for OV-1D and U-21 aircrafts.

*U.S. GOVERNMENT PRINTING OFFICE. 1982-361-647/3516

END

9-18-83

DATE





DEPARTMENT OF THE ARMY
MICROFORM
TEST TARGET

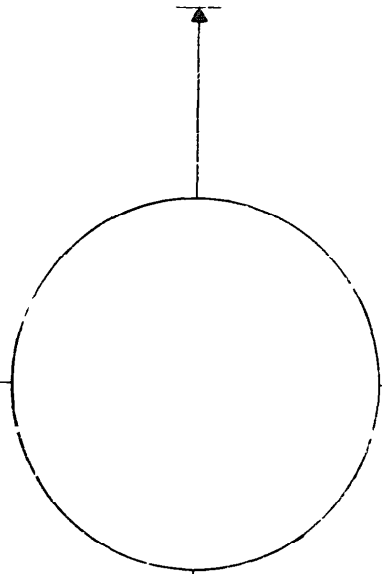
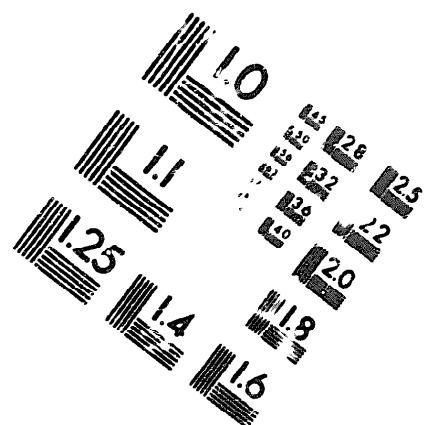
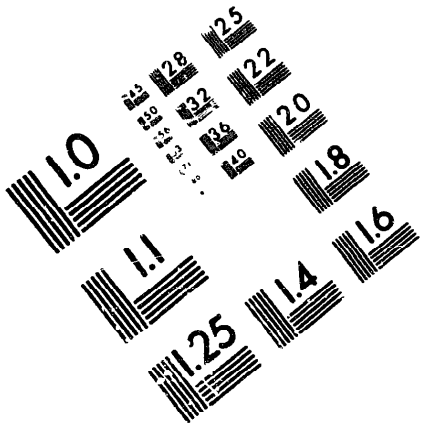

150 MM

1.0 mm (e = .21 mm)

ABCDEFGHIJKLMN OPQRSTU VWXYZ1234567890
abcdefghijklmnopqrstuvwxyz\$%&' /%# 1/2 1/4 3/4 — = + x & @ *

1.5 mm (e = 1.09 mm)

ABCDEFGHIJKLMN OPQRSTU VWXYZ1234567890
abcdefghijklmnopqrstuvwxyz\$%&' /%# 1/2 1/4 3/4 — = + x & @ *

2.0 mm (e = 1.37 mm)

ABCDEFGHIJKLMN OPQRSTU VWXYZ
abcdefghijklmnopqrstuvwxyz
1234567890\$%&' /%# 1/2 1/4 3/4 — = + x & @ *

2.5 mm (e = 1.77 mm)

ABCDEFGHIJKLMN OPQRSTU VWXYZ
abcdefghijklmnopqrstuvwxyz
1234567890\$%&' /%# 1/2 1/4 3/4 — = + x & @ *

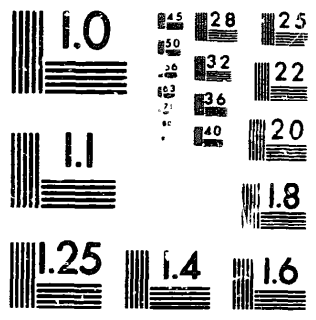

1.0 mm (e = .21 mm)

ABCDEFGHIJKLMN OPQRSTU VWXYZ1234567890
abcdefghijklmnopqrstuvwxyz\$%&' /%# 1/2 1/4 3/4 — = + x & @ *

1.5 mm (e = 1.09 mm)

ABCDEFGHIJKLMN OPQRSTU VWXYZ1234567890
abcdefghijklmnopqrstuvwxyz\$%&' /%# 1/2 1/4 3/4 — = + x & @ *

2.0 mm (e = 1.37 mm)

ABCDEFGHIJKLMN OPQRSTU VWXYZ
abcdefghijklmnopqrstuvwxyz
1234567890\$%&' /%# 1/2 1/4 3/4 — = + x & @ *

2.5 mm (e = 1.77 mm)

ABCDEFGHIJKLMN OPQRSTU VWXYZ
abcdefghijklmnopqrstuvwxyz
1234567890\$%&' /%# 1/2 1/4 3/4 — = + x & @ *

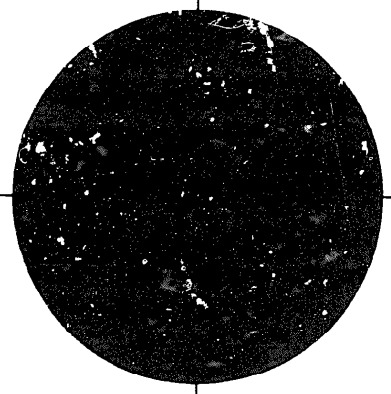

200 MM

250 MM

